

# Six Bells Landscape Playground



Timber play equipment to be installed in new location shown



To be enclosed by timber post and rail fence.  
Surfacing to be chipped play bark



Timber play equipment to be installed in new location shown

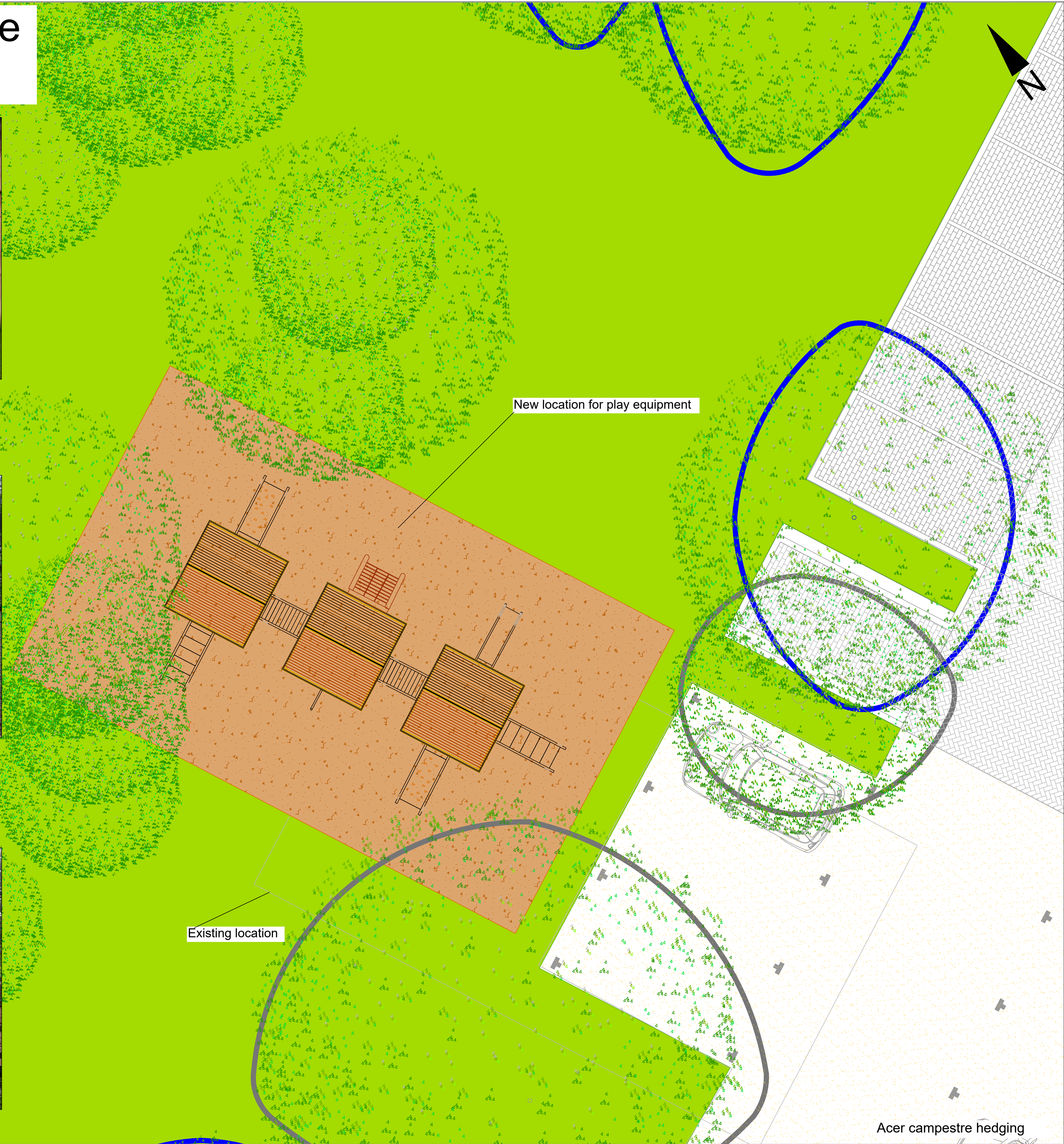

NOTES  
Existing play structures are all to be taken down and moved to new location shown on plan.  
With exception of swing attachment which will not form part of the new installation.  
Play equipment manufacturer is NI Climbing Frames  
Playground to be enclosed with timber post and rail fence as shown in pictures.  
Play surfacing to be bark chip.

This drawing must be printed and used in colour

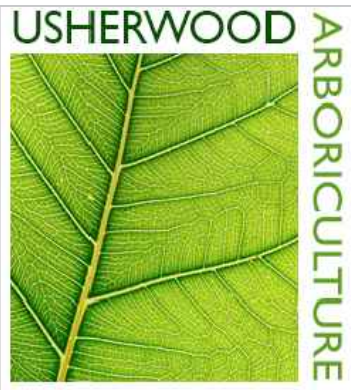

Lawrence Usherwood  
Tel. 01883 340398  
Mobile 07753 211306  
Email. lawrence@usherwoodarboriculture.co.uk

Client: Vernon Smith Associates

Project: Six Bells, Ruislip

Drawing Title: Playground

On base by: MVS Associates

Dwg No: UA/LD2 Scale: 1:50@A1

Drawn By: MP Checked By: LU

Date:09/07/21 © Copyright

NOT FOR CONSTRUCTION