

Ridge height reduced by 1.0 in height following advice from the Local Planning Authority

Dashed line denotes refused applications 14387/APP/2020/2775 & 2776

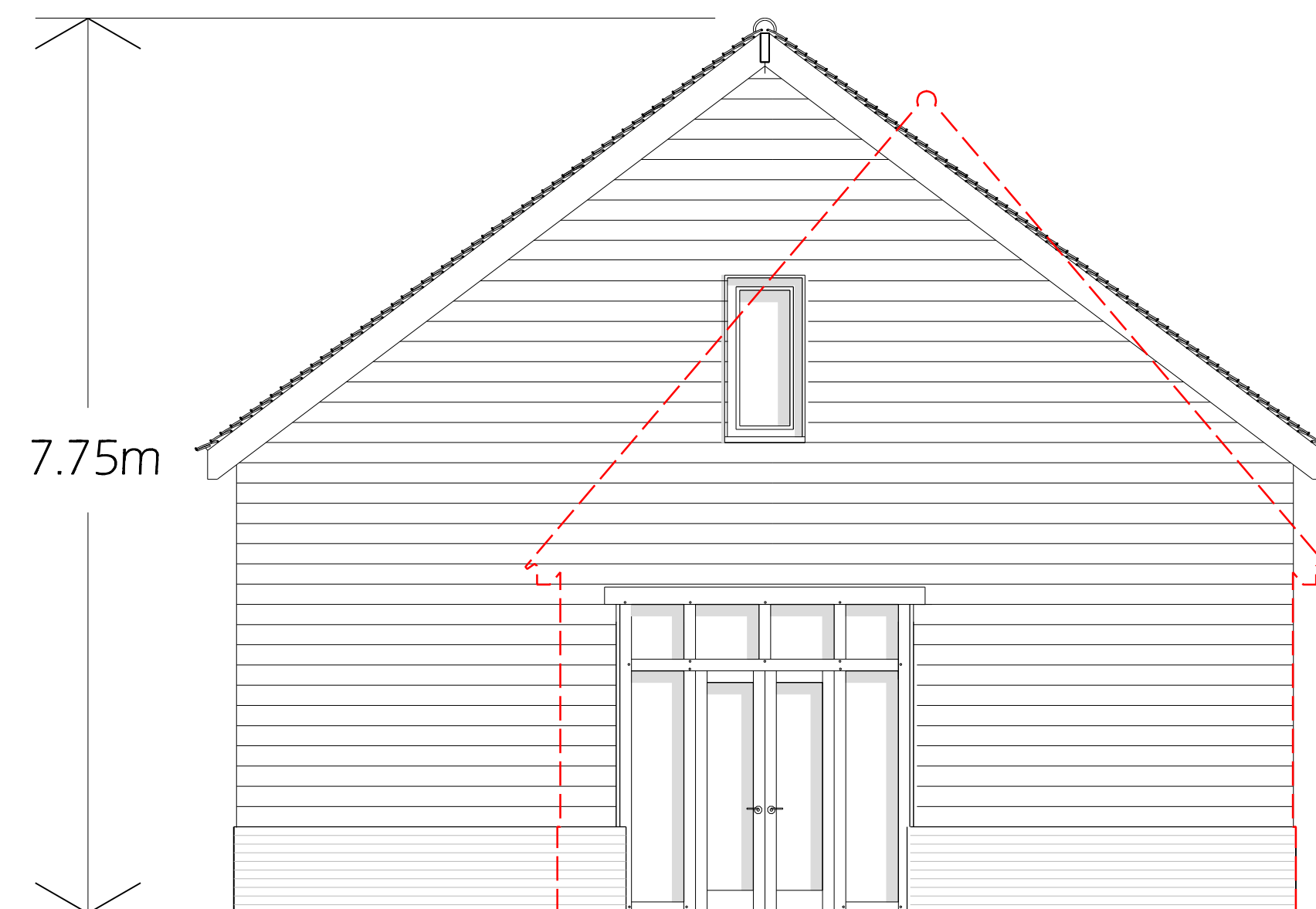

Red Dashed Line Denotes 2018 Approval 14387/APP/2018/1385

North East Elevation: Proposed

1:50

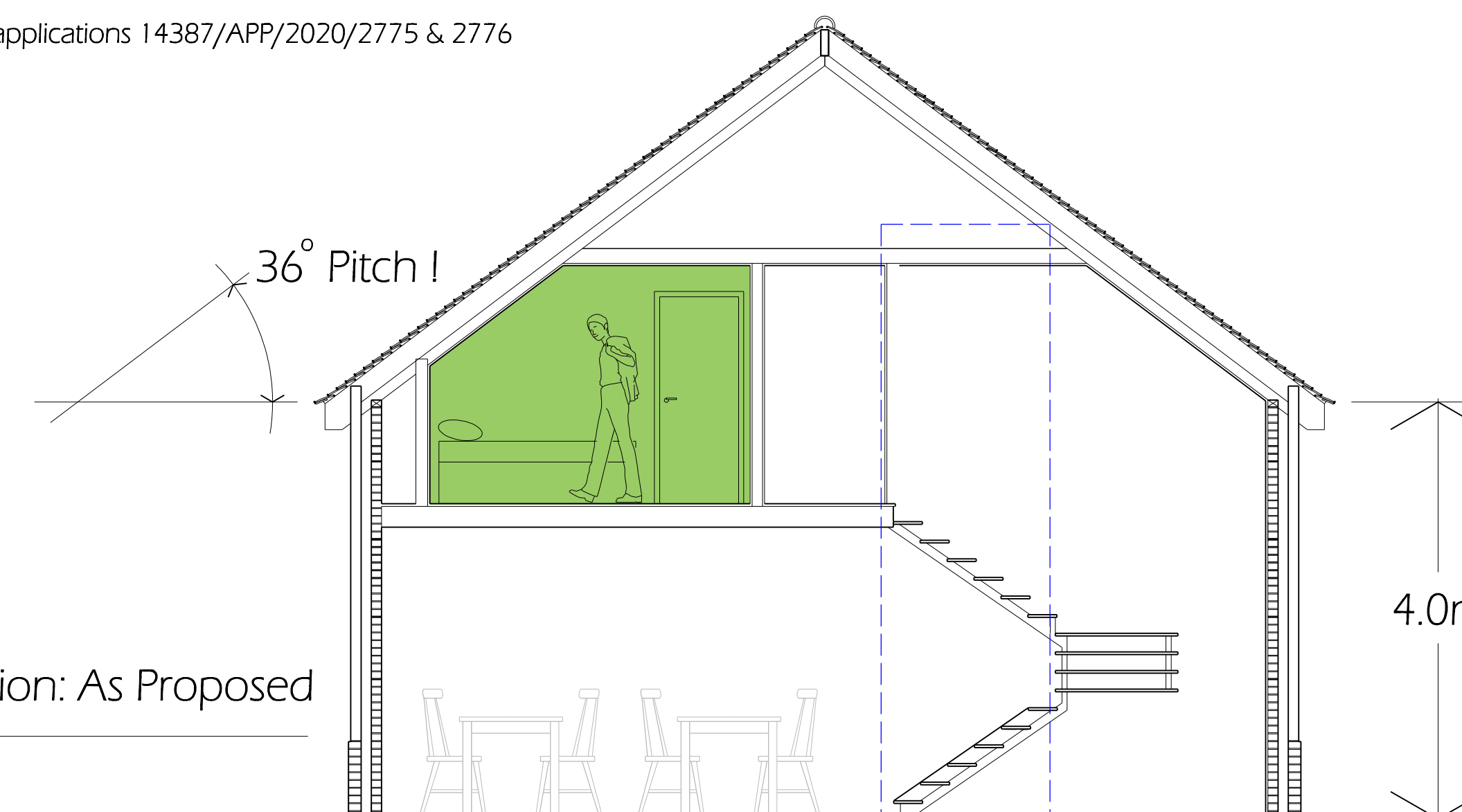

South West Elevation: As Proposed

1:50

North East Elevation: Proposed

1:50

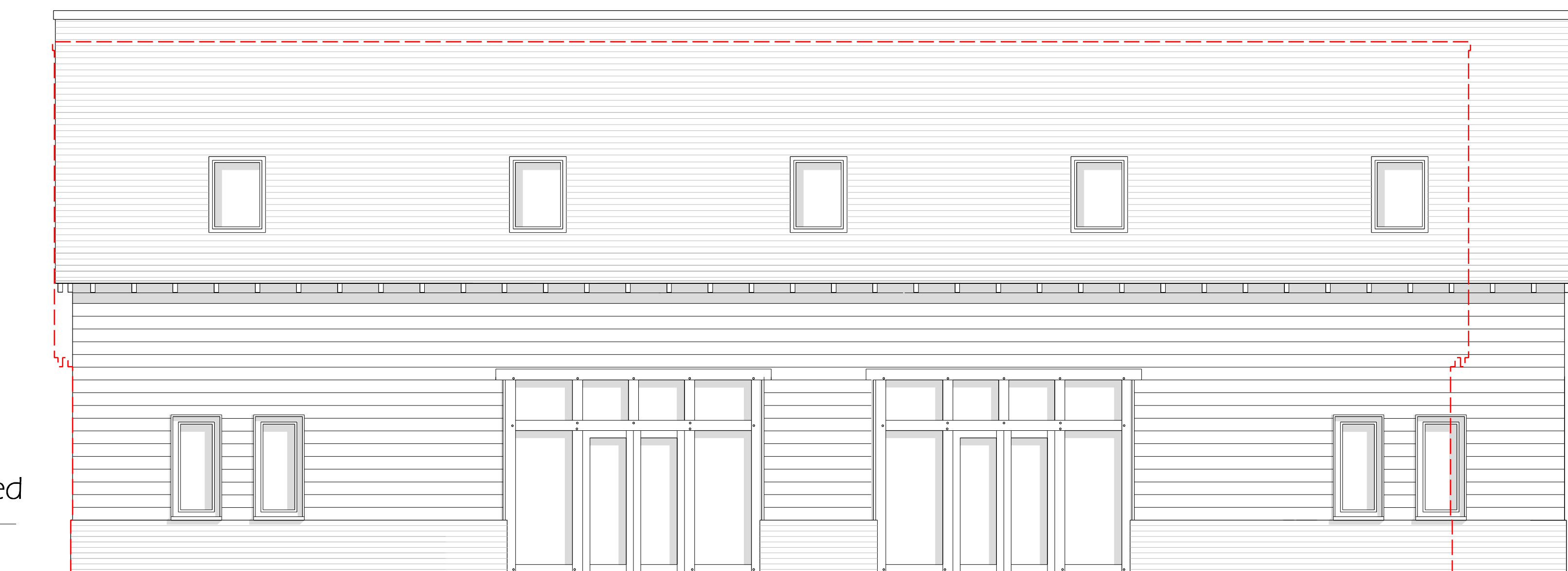

South East Elevation: As Proposed

1:50

South West Elevation:

1:50 As Proposed

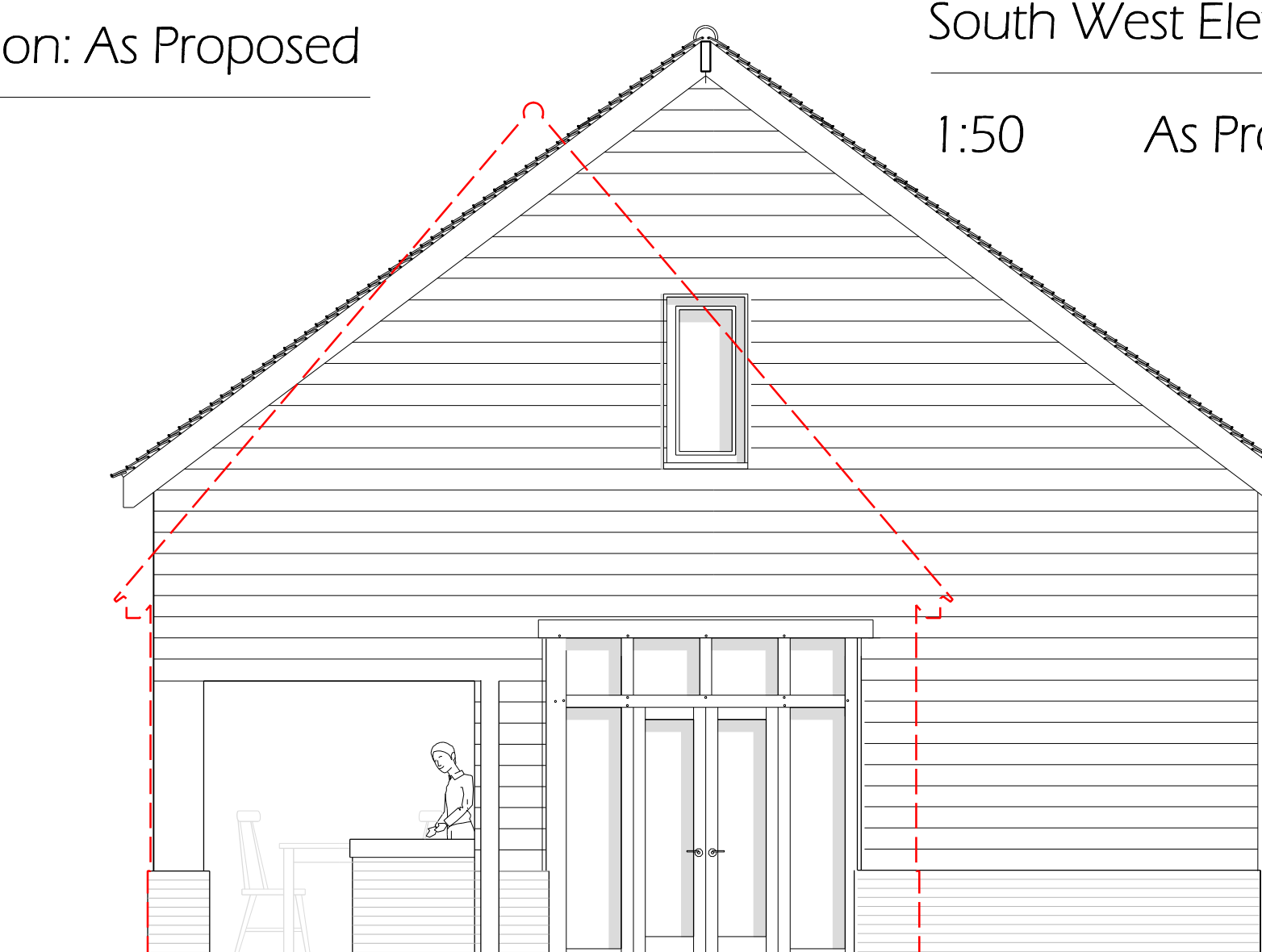

Rev.:	Description:

Date:	Drawing Title:	As Proposed
	Elevations Barn (Extension)	
	Project:	Duck Hill Road
	Project Ref.:	VSA20/03
	Scale:	1:50 @ A1
	Date:	10/12/2020
	Drawn: MVS	
	Drawing No.: VSA20/11 - 009	

Do not rely upon dimensions scaled from this drawing for construction purposes

Any discrepancies must be reported to the Architect as soon as possible

The contents of this drawing remain the copyright of Vernon Smith and Associates

Tel: 01234 708630

VERNONSMITH
Associates
Croft's Barn
103 High Street
Riseley
Bedfordshire MK44 1DF