

Existing Ground Floor Plan - 1:50

Revisions		
Rev	Detail	Date

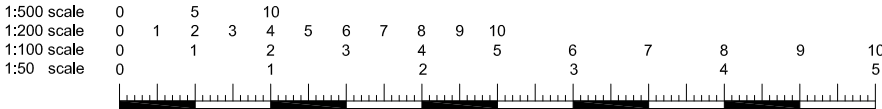
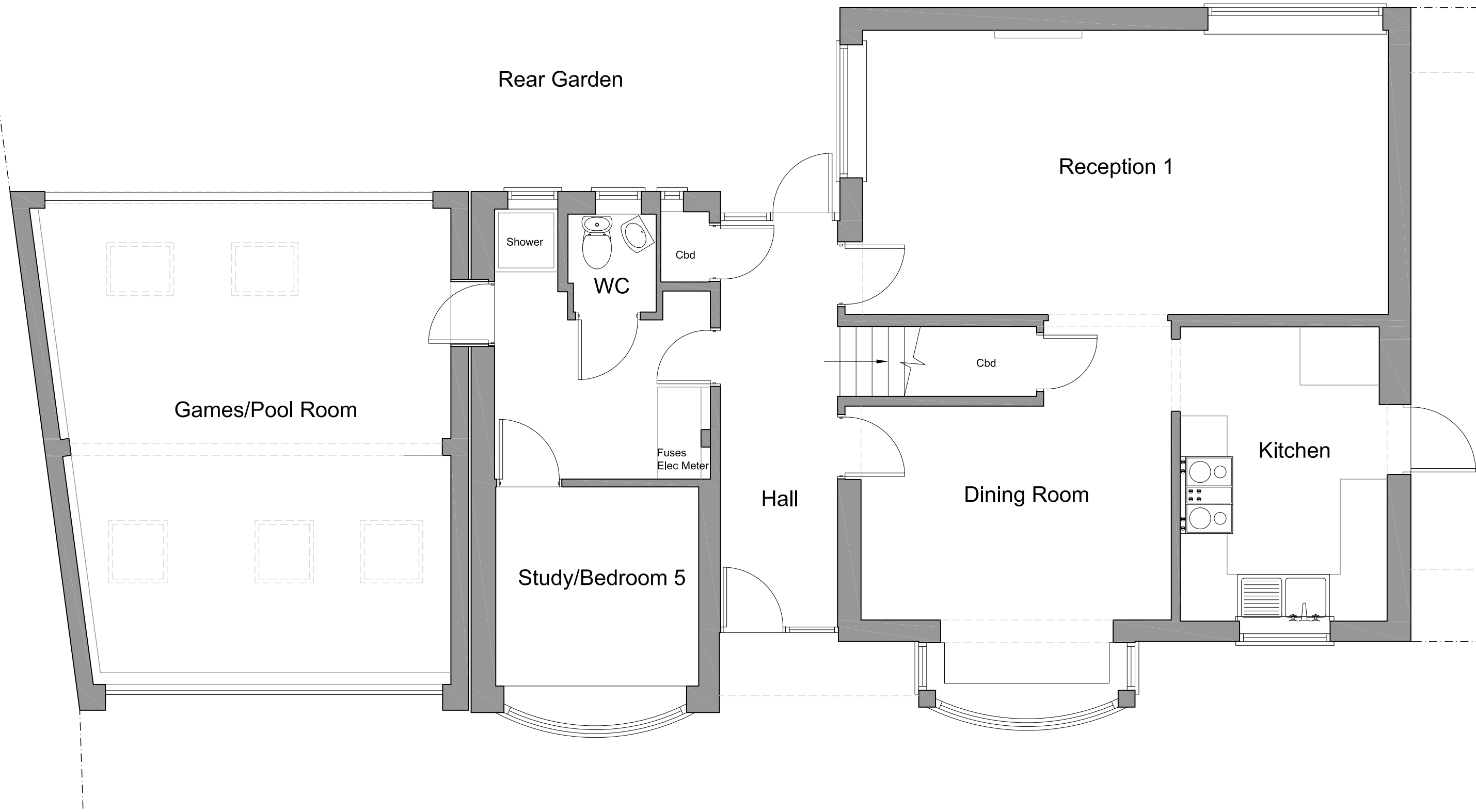

<div>All dimensions and levels to be checked on site by contractor prior to commencement of work.</div> <div>This drawing and the copyrights and patents therein are the property of the Linear Insight Ltd and may not be used or reproduced without consent.</div> <div>This drawing is to be read in conjunction with all relevant consultants and/or specialist's drawings/documents and any discrepancies or variations are to be notified to the designer before the affected work commences.</div> <div>All works on site are to be carried out fully in accordance with current CDM regulations and recommendations, current Building Regulations, British Standards and Codes of Practice as appropriate.</div>	Purpose of Issue	<div><input checked="" type="checkbox"/> Project</div> <div><input type="checkbox"/> 54 Dene Road</div> <div><input type="checkbox"/> Northwood</div> <div><input type="checkbox"/> Middx</div> <div><input type="checkbox"/> HA6 2DF</div>	Drawing		<div>LINEAR INSIGHT Ltd</div> <div>Architectural Design and Development Solutions</div> <div>info@linearinsight.com - www.linearinsight.com</div>	
	Preliminary	<div><input type="checkbox"/> Client</div> <div><input type="checkbox"/> Mr and Mrs Bassey</div>	Existing Ground Floor Plan			
	Information					
	Approval					
	Tender					
	Construction					
			Drawing Scale	Date	Drawing No.	Rev.
			1:50@A3	May 2022	1528-002-PL	—

Existing First Floor Plan - 1:50

Revisions		
Rev	Detail	Date

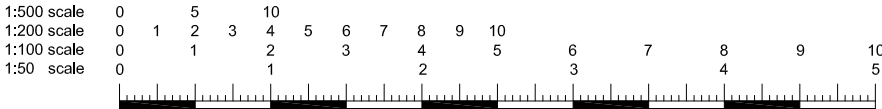
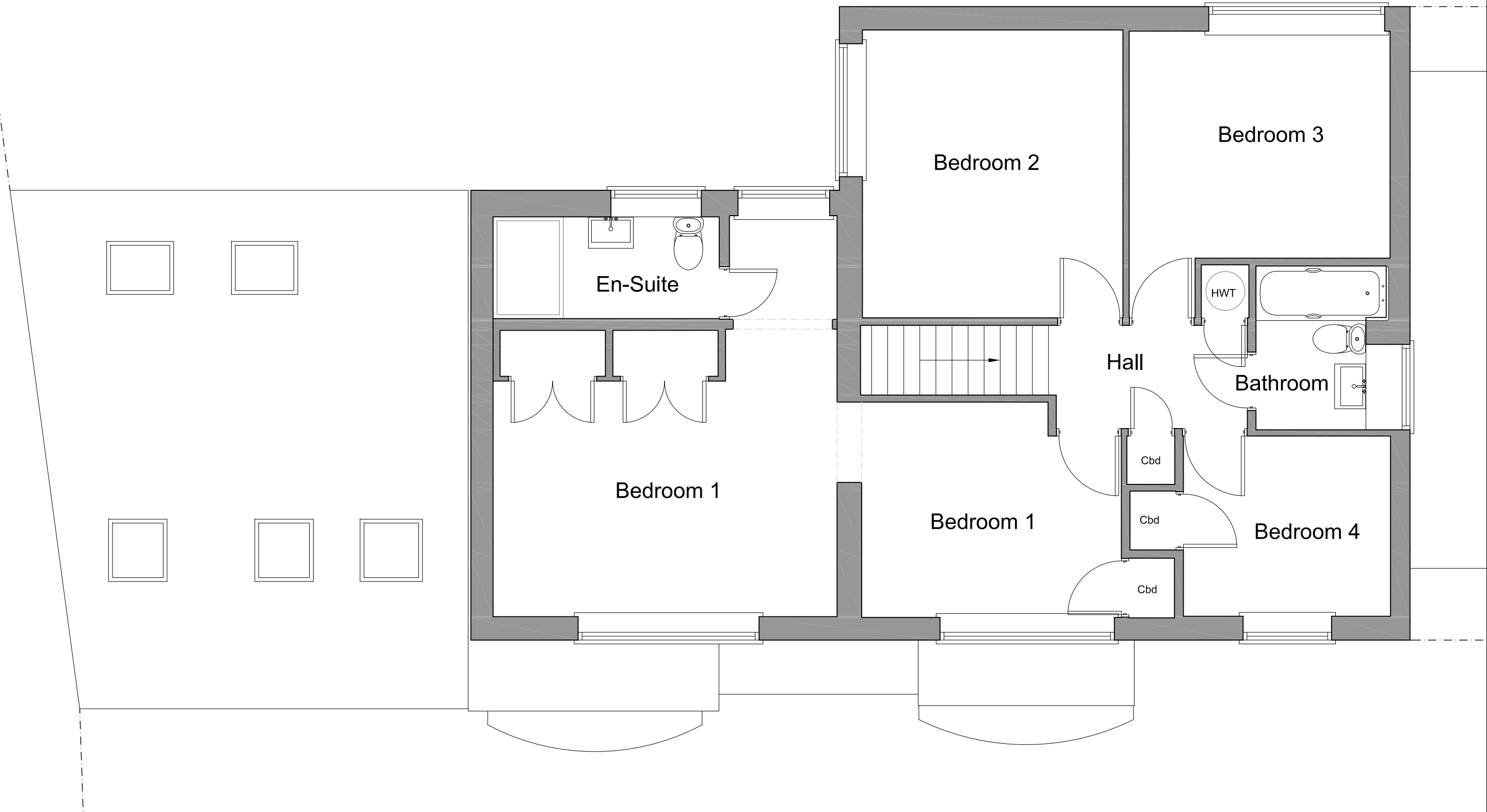

<div>All dimensions and levels to be checked on site by contractor prior to commencement of work.</div> <div>This drawing and the copyrights and patents therein are the property of the Linear Insight Ltd and may not be used or reproduced without consent.</div> <div>This drawing is to be read in conjunction with all relevant consultants and/or specialist's drawings/documents and any discrepancies or variations are to be notified to the designer before the affected work commences.</div> <div>All works on site are to be carried out fully in accordance with current CDM regulations and recommendations, current Building Regulations, British Standards and Codes of Practice as appropriate.</div>	Purpose of Issue	<div><input checked="" type="checkbox"/> Project</div> <div><input type="checkbox"/> 54 Dene Road</div> <div><input type="checkbox"/> Northwood</div> <div><input type="checkbox"/> Middx</div> <div><input type="checkbox"/> HA6 2DF</div> <div><input type="checkbox"/> Client</div> <div><input type="checkbox"/> Mr and Mrs Bassey</div>	Drawing Existing First Floor Plan		<div>LINEAR INSIGHT Ltd</div> <div>Architectural Design and Development Solutions</div> <div>info@linearinsight.com - www.linearinsight.com</div>	
	Information		Drawing Scale	Date		
	Approval		1:50@A3	May 2022		
	Tender					
	Construction					
			Drawing No.	Rev.		
			1528-003-PL	—		

Existing Front Elevation - 1:100

Revisions		
Rev	Detail	Date



Existing Rear Elevation - 1:100



Existing Side Elevation - 1:100

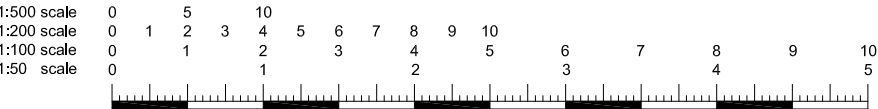
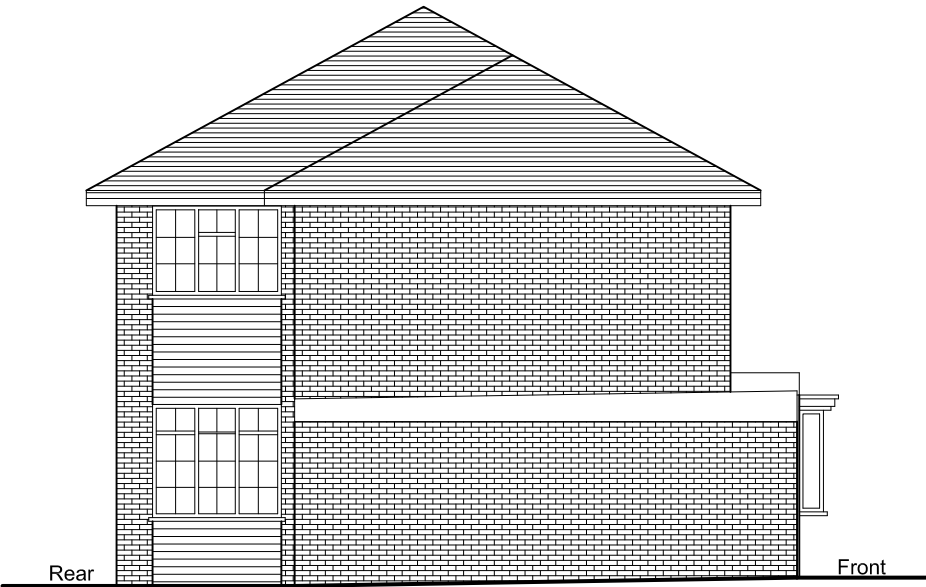

<div>All dimensions and levels to be checked on site by contractor prior to commencement of work.</div> <div>This drawing and the copyrights and patents therein are the property of the Linear Insight Ltd and may not be used or reproduced without consent.</div> <div>This drawing is to be read in conjunction with all relevant consultants and/or specialist's drawings/documents and any discrepancies or variations are to be notified to the designer before the affected work commences.</div> <div>All works on site are to be carried out fully in accordance with current CDM regulations and recommendations, current Building Regulations, British Standards and Codes of Practice as appropriate.</div>	Purpose of Issue	<div><input checked="" type="checkbox"/> Project</div> <div><input type="checkbox"/> Preliminary</div> <div><input type="checkbox"/> Information</div> <div><input type="checkbox"/> Approval</div> <div><input type="checkbox"/> Tender</div> <div><input type="checkbox"/> Construction</div>	<div>54 Dene Road</div> <div>Northwood</div> <div>Middx</div> <div>HA6 2DF</div>	Drawing		<div>LINEAR INSIGHT Ltd</div> <div>Architectural Design and Development Solutions</div> <div>info@linearinsight.com - www.linearinsight.com</div>	
				Existing Elevations			
		Client		Drawing Scale	Date	Drawing No.	Rev.
		Mr and Mrs Bassey		1:100@A3	May 2022	1528-005-PL	—

Proposed Ground Floor Plan - 1:50

Revisions		
Rev	Detail	Date

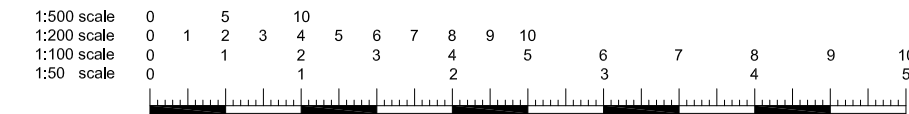
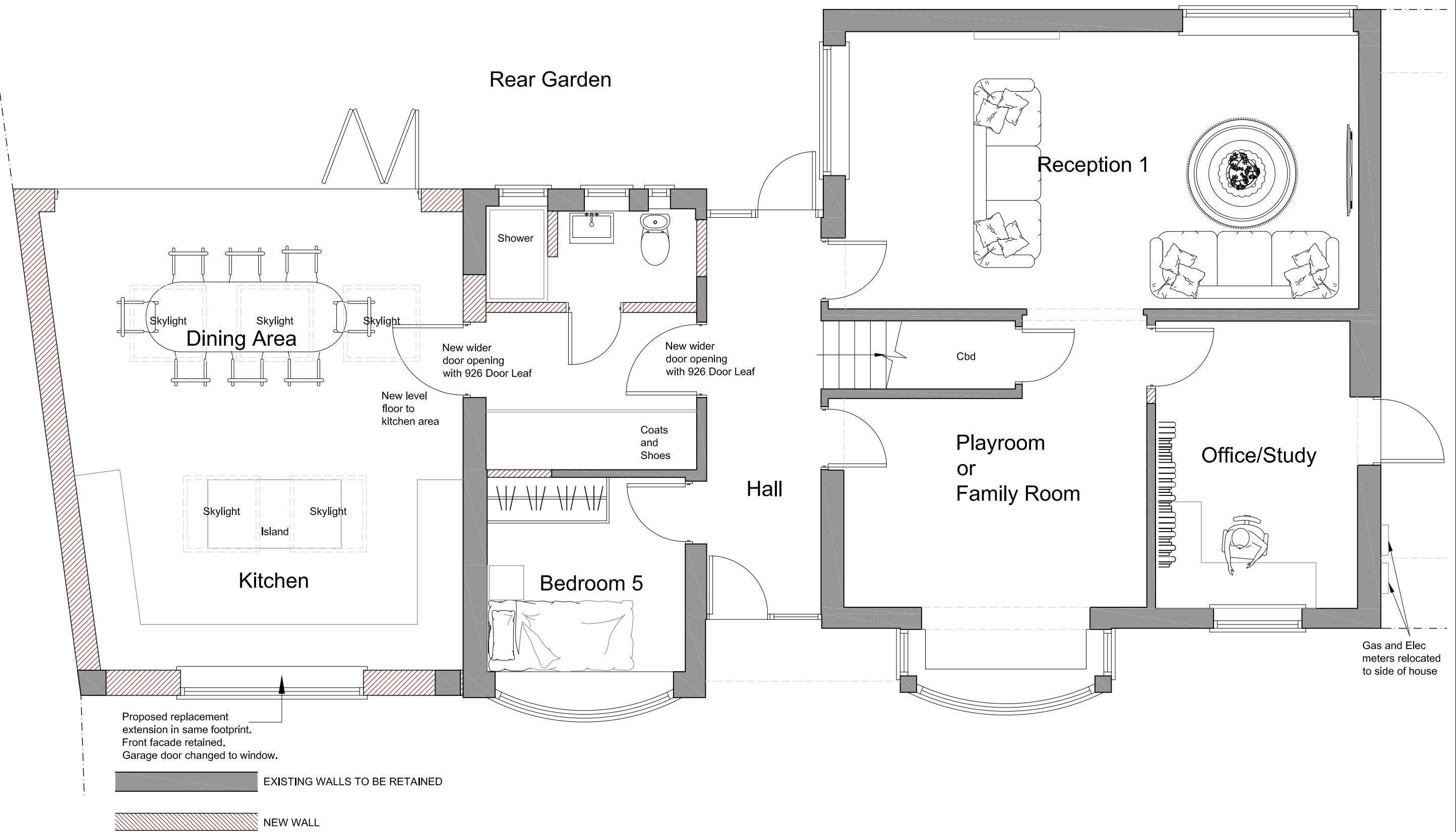

<div>All dimensions and levels to be checked on site by contractor prior to commencement of work.</div> <div>This drawing and the copyrights and patents therein are the property of the Linear Insight Ltd and may not be used or reproduced without consent.</div> <div>This drawing is to be read in conjunction with all relevant consultants and/or specialist's drawings/documents and any discrepancies or variations are to be notified to the designer before the affected work commences.</div> <div>All works on site are to be carried out fully in accordance with current CDM regulations and recommendations, current Building Regulations, British Standards and Codes of Practice as appropriate.</div>	Purpose of Issue	<div><input checked="" type="checkbox"/> Project</div> <div><input type="checkbox"/> 54 Dene Road</div> <div><input type="checkbox"/> Northwood</div> <div><input type="checkbox"/> Middx</div> <div><input type="checkbox"/> HA6 2DF</div>	Drawing		<div>LINEAR INSIGHT Ltd</div> <div>Architectural Design and Development Solutions</div> <div>info@linearinsight.com - www.linearinsight.com</div>		
	Information	<div><input type="checkbox"/> Client</div> <div><input type="checkbox"/> Mr and Mrs Bassey</div>	Proposed Ground Floor Plan				
	Approval		Drawing Scale	Date		Drawing No.	Rev.
	Tender		1:50@A3	May 2022		1528-006-PL	—
	Construction						

Proposed First Floor Plan - 1:50

Revisions		
Rev	Detail	Date

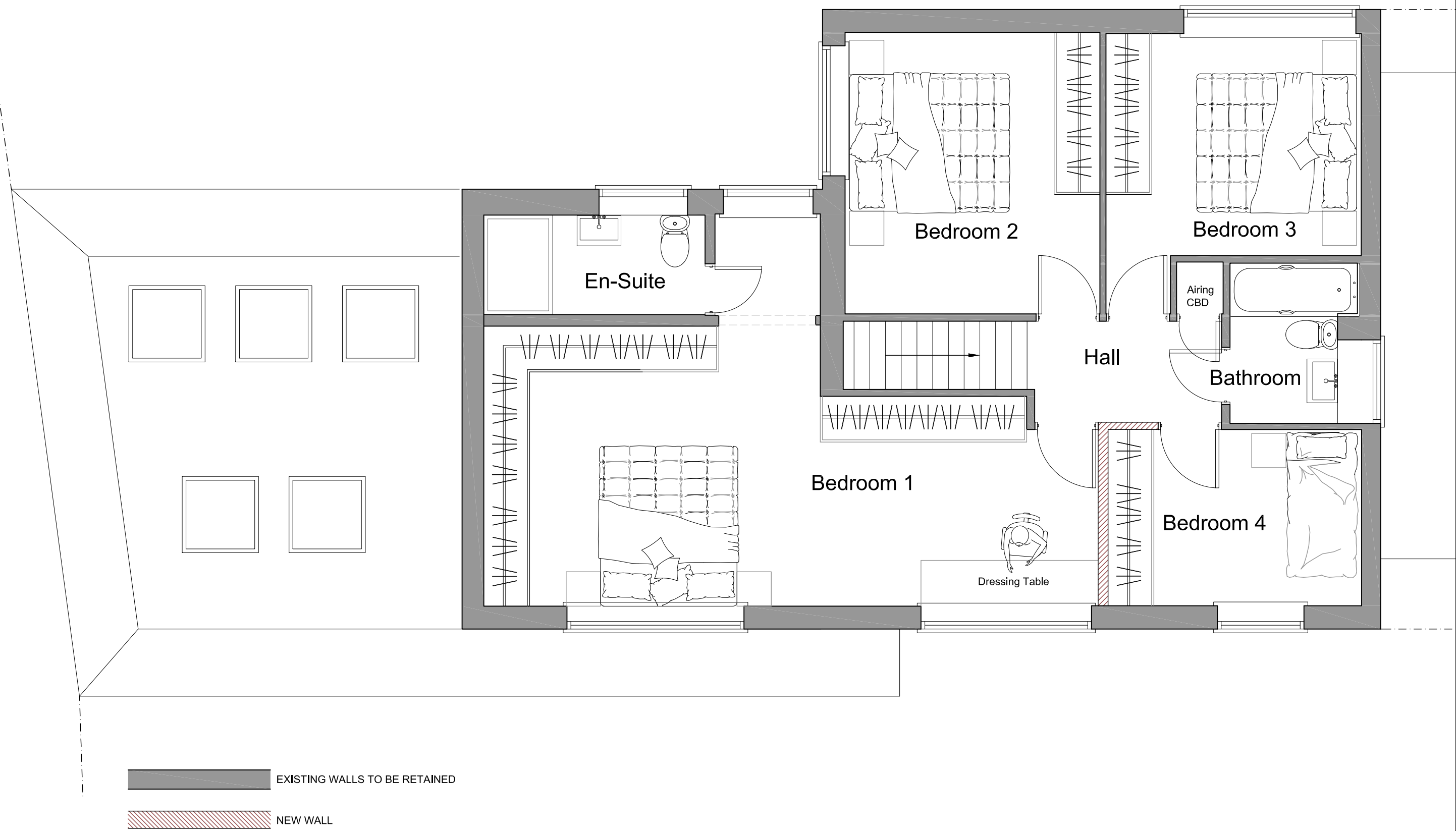

Proposed Front Elevation - 1:100

Revisions		
Rev	Detail	Date



Proposed replacement extension in same footprint. Front facade retained. Garage door changed to window.

Pitched roof extended above bay windows and entrance

Proposed Rear Elevation - 1:100



Proposed replacement extension in same footprint

3400 [11'-2"]

Proposed Side Elevation - 1:100

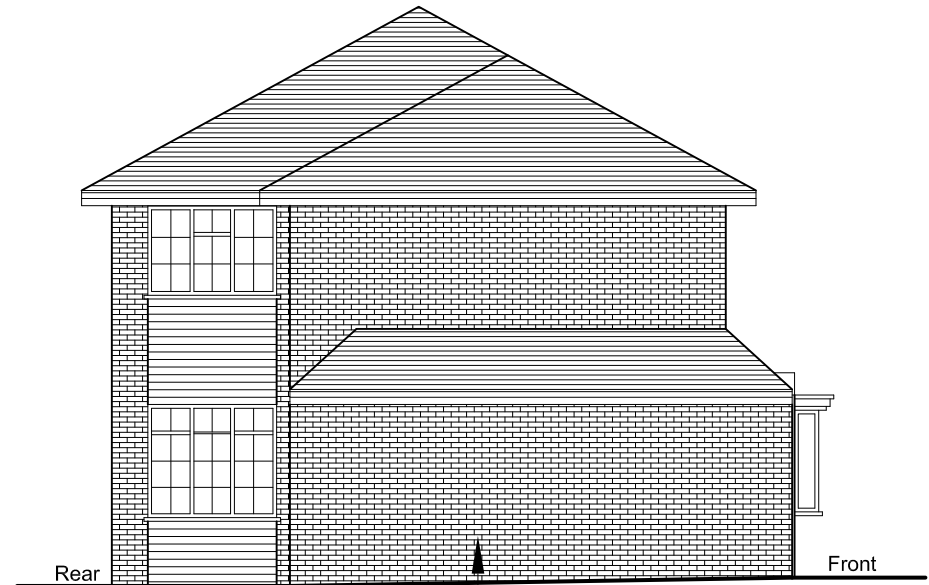

Proposed replacement extension in same footprint



All dimensions and levels to be checked on site by contractor prior to commencement of work. This drawing and the copyrights and patents therein are the property of the Linear Insight Ltd and may not be used or reproduced without consent. This drawing is to be read in conjunction with all relevant consultants and/or specialist's drawings/documents and any discrepancies or variations are to be notified to the designer before the affected work commences. All works on site are to be carried out fully in accordance with current CDM regulations and recommendations, current Building Regulations, British Standards and Codes of Practice as appropriate.	Purpose of Issue	Project	Drawing	LINEAR INSIGHT Ltd Architectural Design and Development Solutions info@linearinsight.com - www.linearinsight.com	
	Preliminary Information	<input checked="" type="checkbox"/> 54 Dene Road <input type="checkbox"/> Northwood <input type="checkbox"/> Middx <input type="checkbox"/> HA6 2DF	Proposed Elevations		
	Approval	<input type="checkbox"/> Client	Drawing Scale	Date	Drawing No.
	Tender	<input type="checkbox"/> Mr and Mrs Bassey	1:100@A3	May 2022	1528-010-PL
	Construction	<input type="checkbox"/>			Rev. —