

Side elevation windows would be obscure glazed and non-opening unless the parts of the window which can be opened are more than 1.7 metres above the floor of the room in which the window is installed

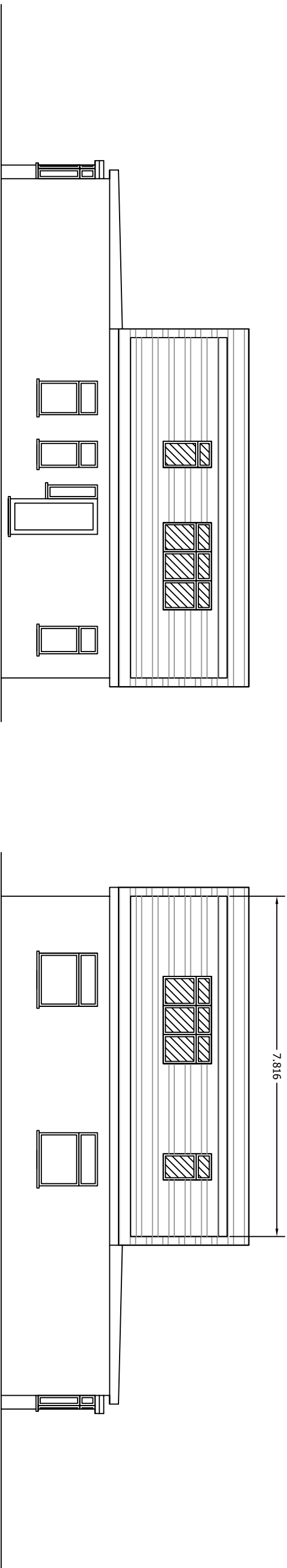

Side dormer: width (7.82m) x height (2.22m) x length (2.82m) = 48.96m³

Total Additional Volume = 48.96m³ Therefore within limits of 50m³

Proposed materials to match existing

