

All work to comply with
current building regulations
and codes of practice
Do not scale from drawings
all dimensions to be checked
on site before the start of
any work
All Proposed External Materials to Match
Existing External Materials

Any Proposed Windows to Flank wall to be
Obscure Glazed and Non-Opening below
1.7m from FFL

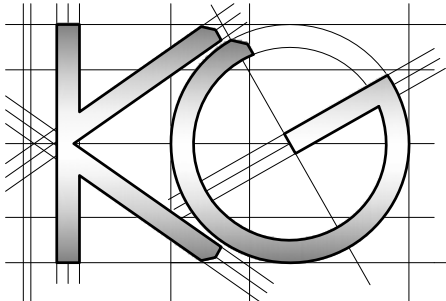
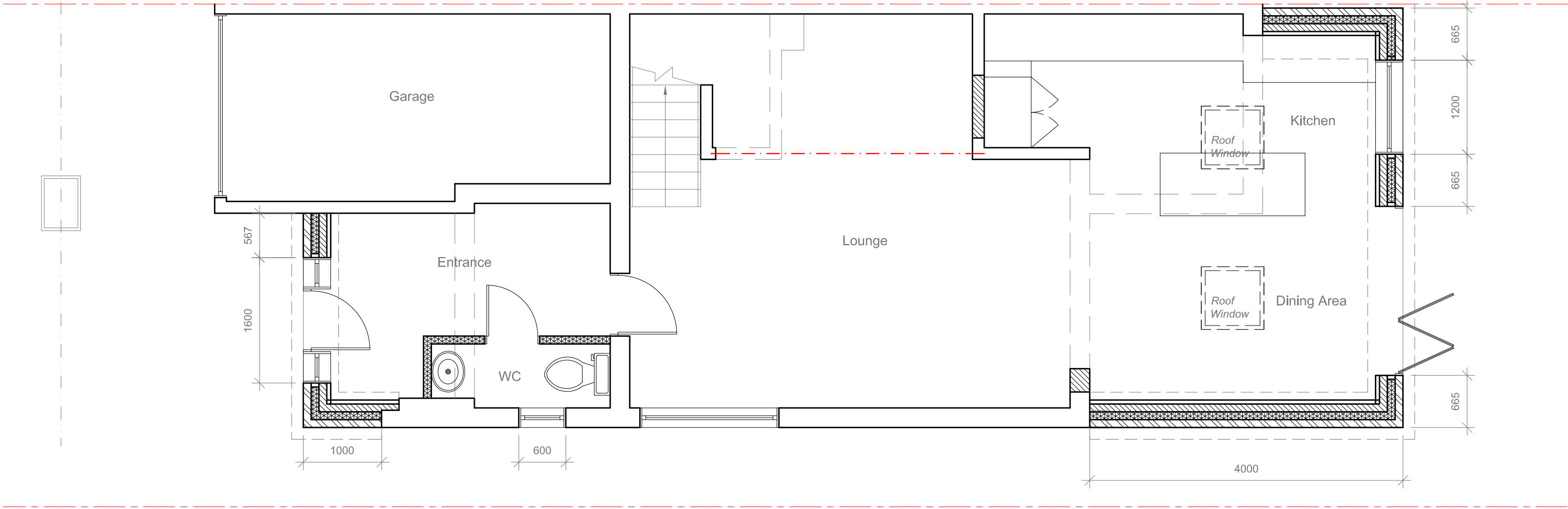

Site Address:
1 Kempton Close
Ickenham
UB10 8RP

Drawing Content:
Proposed Ground Floor Plan

Drawings No:
1kemptonclose/2025/05

Date Drawn:
14th April 2025

Planning Issue

Drawings Scale:
1:50

Drawn By:
KG

Revision:

A

B

04
25

09
25

8

All work to comply with current building regulations and codes of practice

Do not scale from drawings
all dimensions to be checked on site before the start of any work

All Proposed External Materials to Match Existing External Materials

Any Proposed Windows to Flank wall to be Obscure Glazed and Non-Opening below 1.7m from FFL

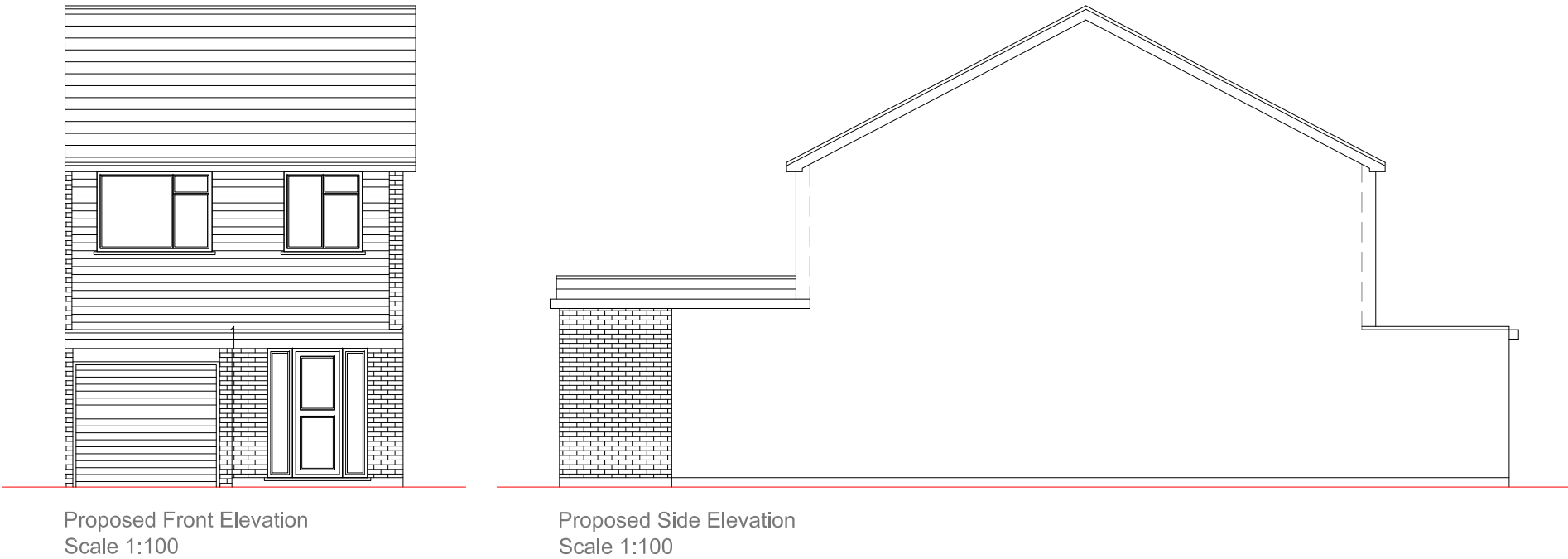
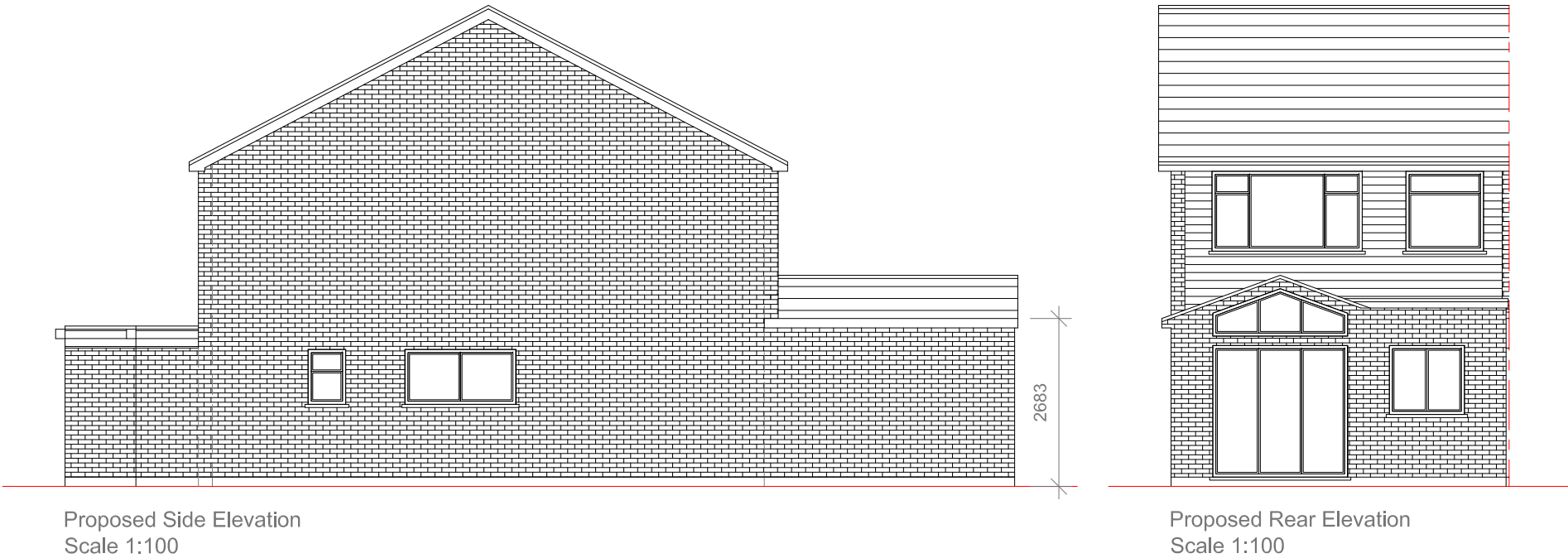

	<u>Site Address:</u> 1 Kempton Close Ickenham UB10 8RP		<u>Drawing Content:</u> Proposed Elevations		<u>Drawings No:</u> 1kemptonclose/2025/0		<u>Date Drawn:</u> 14th April 2025		Planning Issue		
	1		2		3		5		7		
					<u>Drawings Scale:</u> 1:100		<u>Drawn By:</u> KG		<u>Revision:</u>		
										A	B
										04 25	09 25
											8