

Proposed Ground Floor

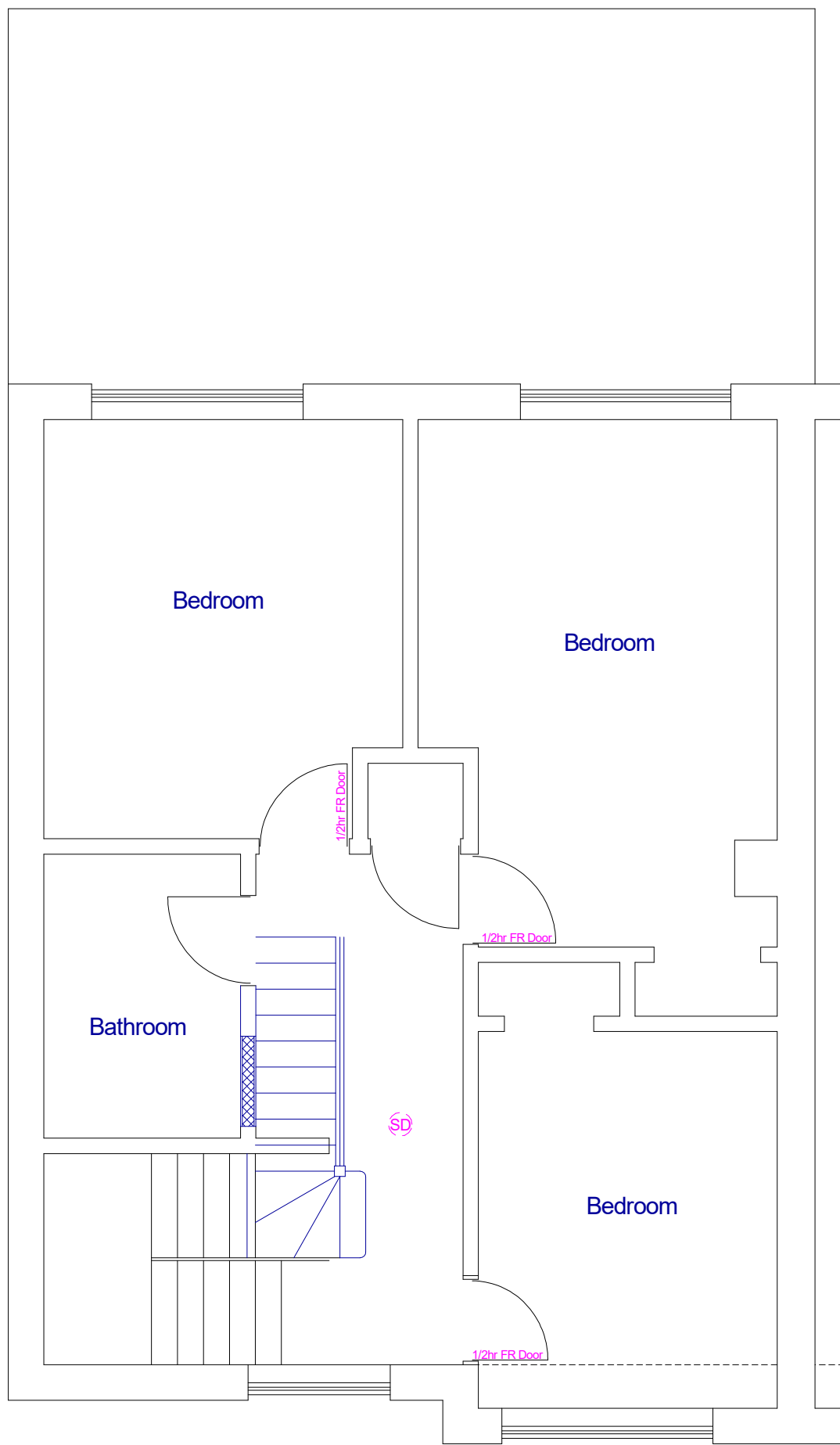

Proposed First Floor

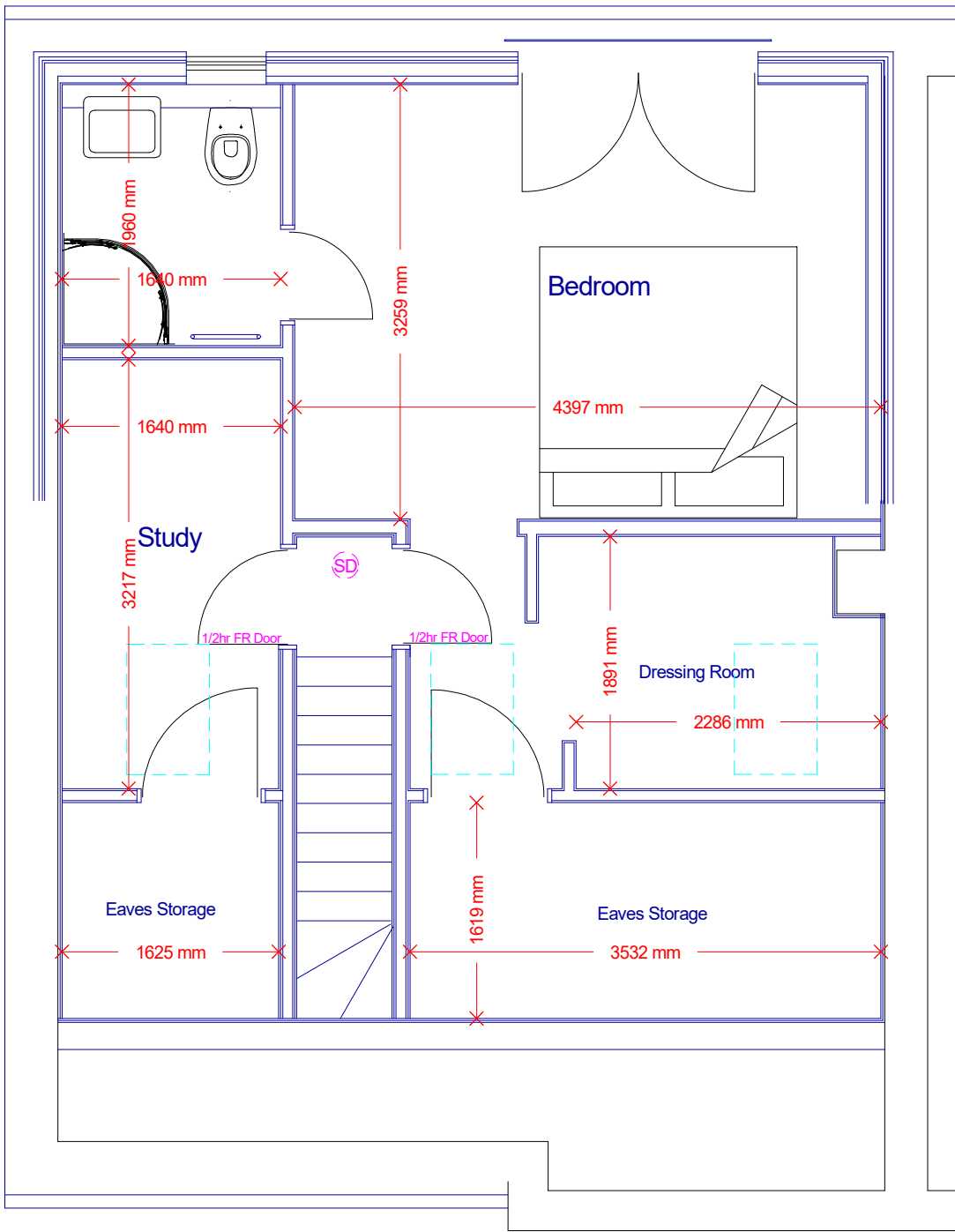

Proposed Second Floor

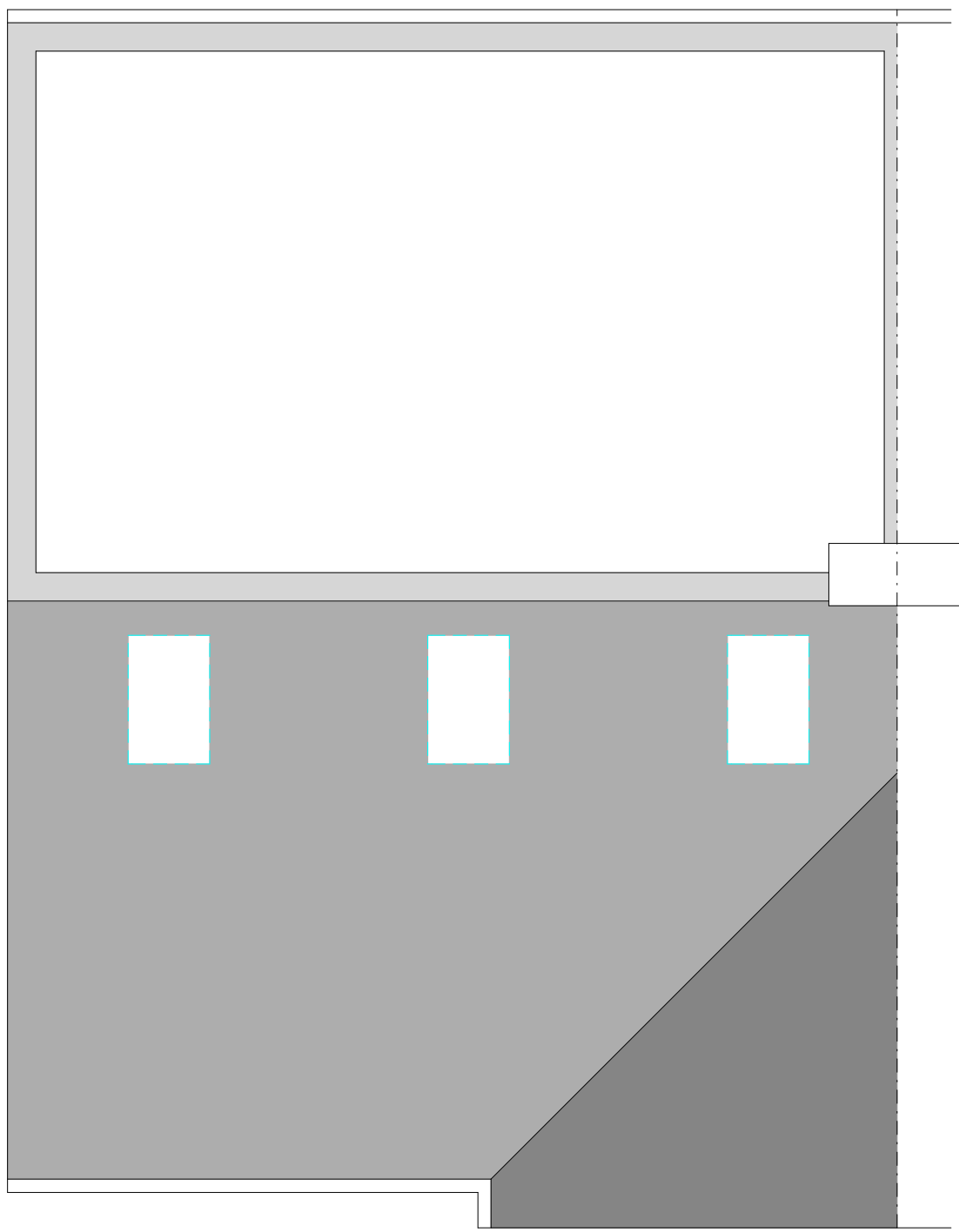

Proposed Roof Plan

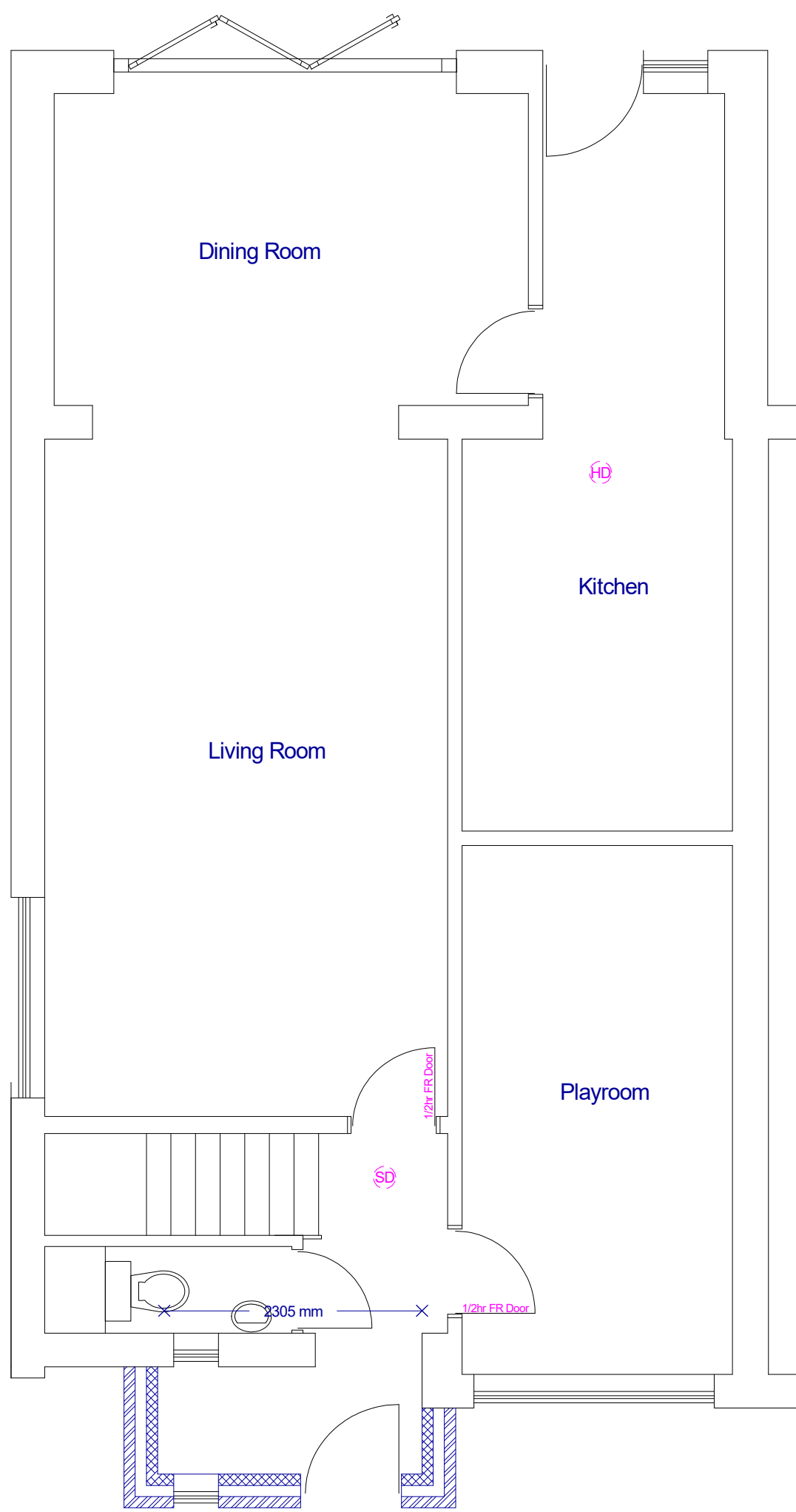

Proposed Ground Floor

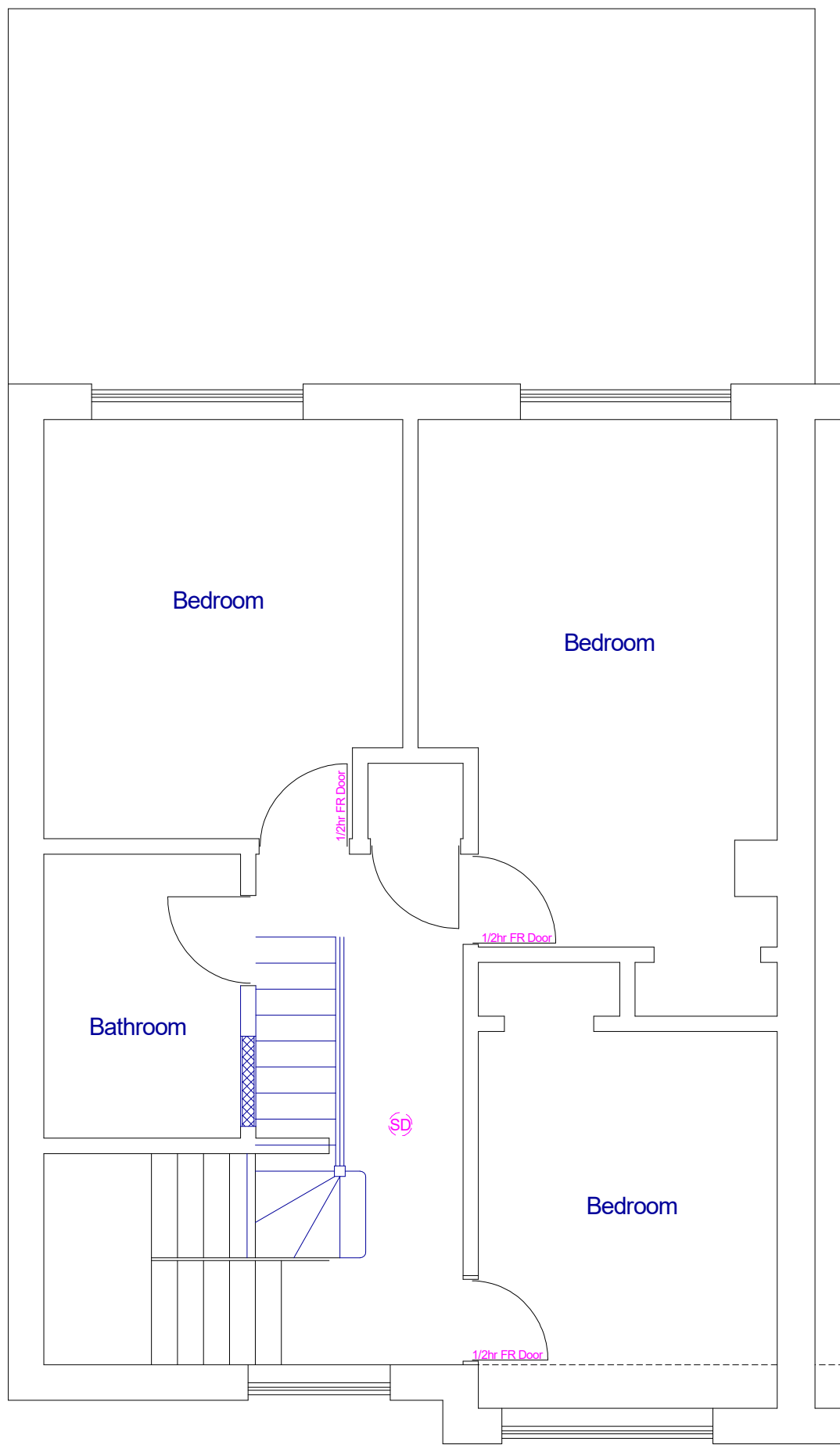

Proposed First Floor

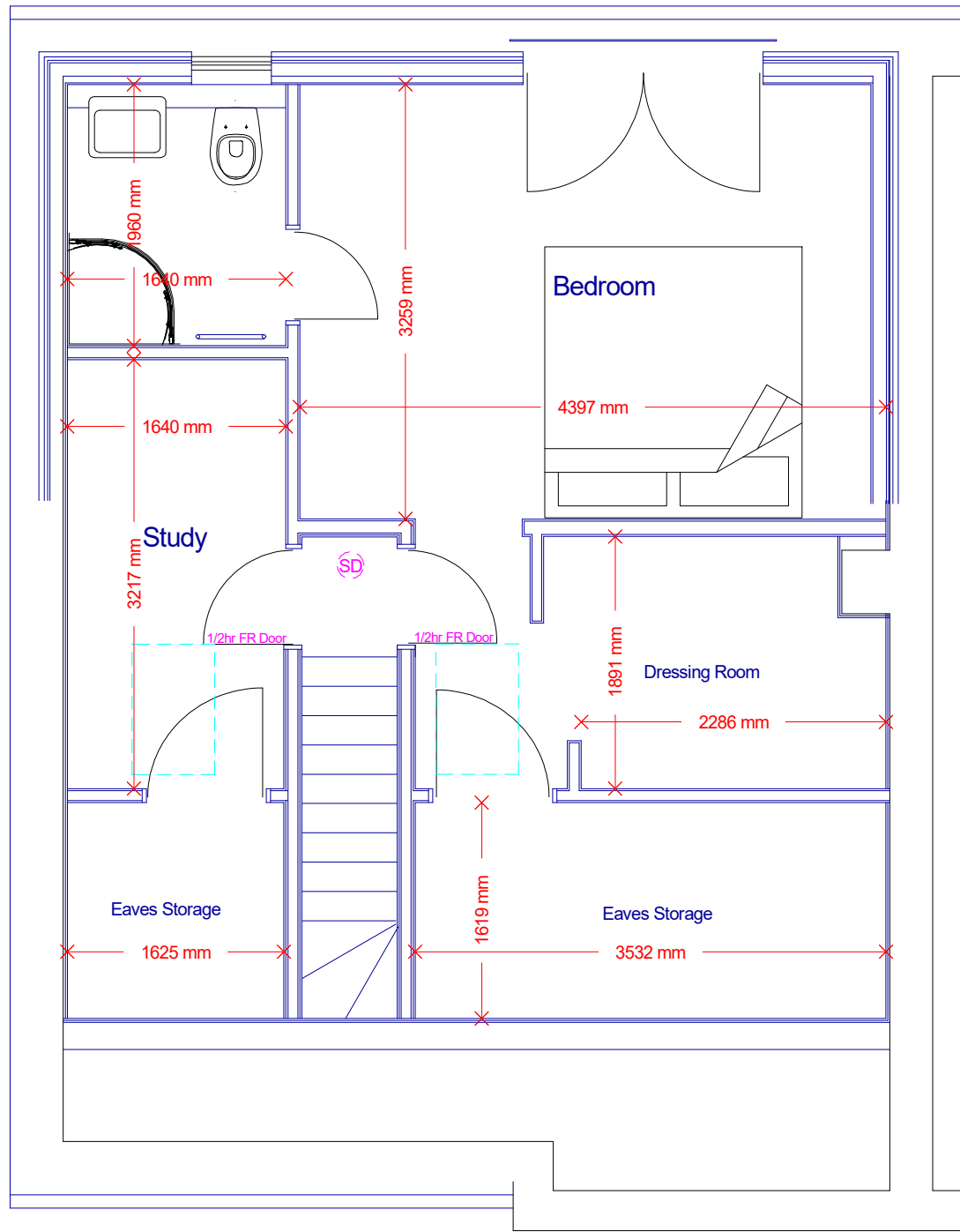

Proposed Second Floor

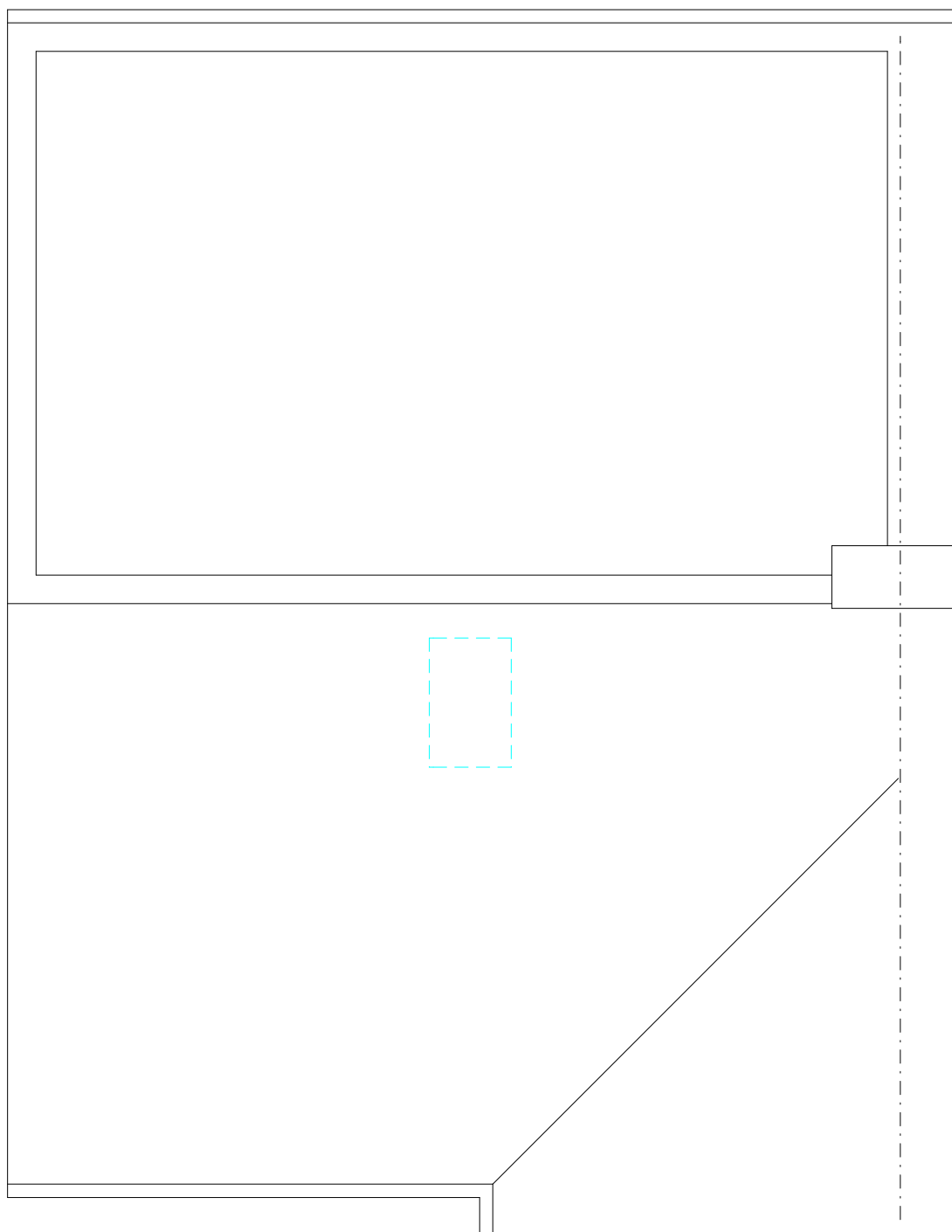

Proposed Roof Plan

21 BELLAMY CLOSE
ICKENHAM



PLAN
PROJECT

Proposed Floor Plans
Loft Conversion

General Notes:
1. All dimensions to be checked on site prior to construction any discrepancies should be reported to the Highford design.
2. All drawings are indicative of architects usual requirements only and show design intent only.
3. All dimensions are in millimeters (mm) unless otherwise stated.
4. All dimensions are to the center of the wall unless otherwise stated.
5. All dimensions are to the center of the wall unless otherwise stated.
6. All dimensions are to the center of the wall unless otherwise stated.
7. All dimensions are to the center of the wall unless otherwise stated.
8. All dimensions are to the center of the wall unless otherwise stated.
9. All dimensions are to the center of the wall unless otherwise stated.
10. All dimensions are to the center of the wall unless otherwise stated.

DWG No
02
Rev: -

Date: April 2025
Project: 21 Bellamy Close, Ickenham
Scale: 1:50 @ A1
Checked: AW
Drawing Title: Existing
Status: Planning
Job No: 498

Highford
Design and Build Limited
27 Bellamy Close, Ickenham, Middlesex UB10 8SJ
email: info@highforddesign.co.uk - web: www.highforddesign.co.uk
telephone: 01845 622575 - mobile: 07557 340205

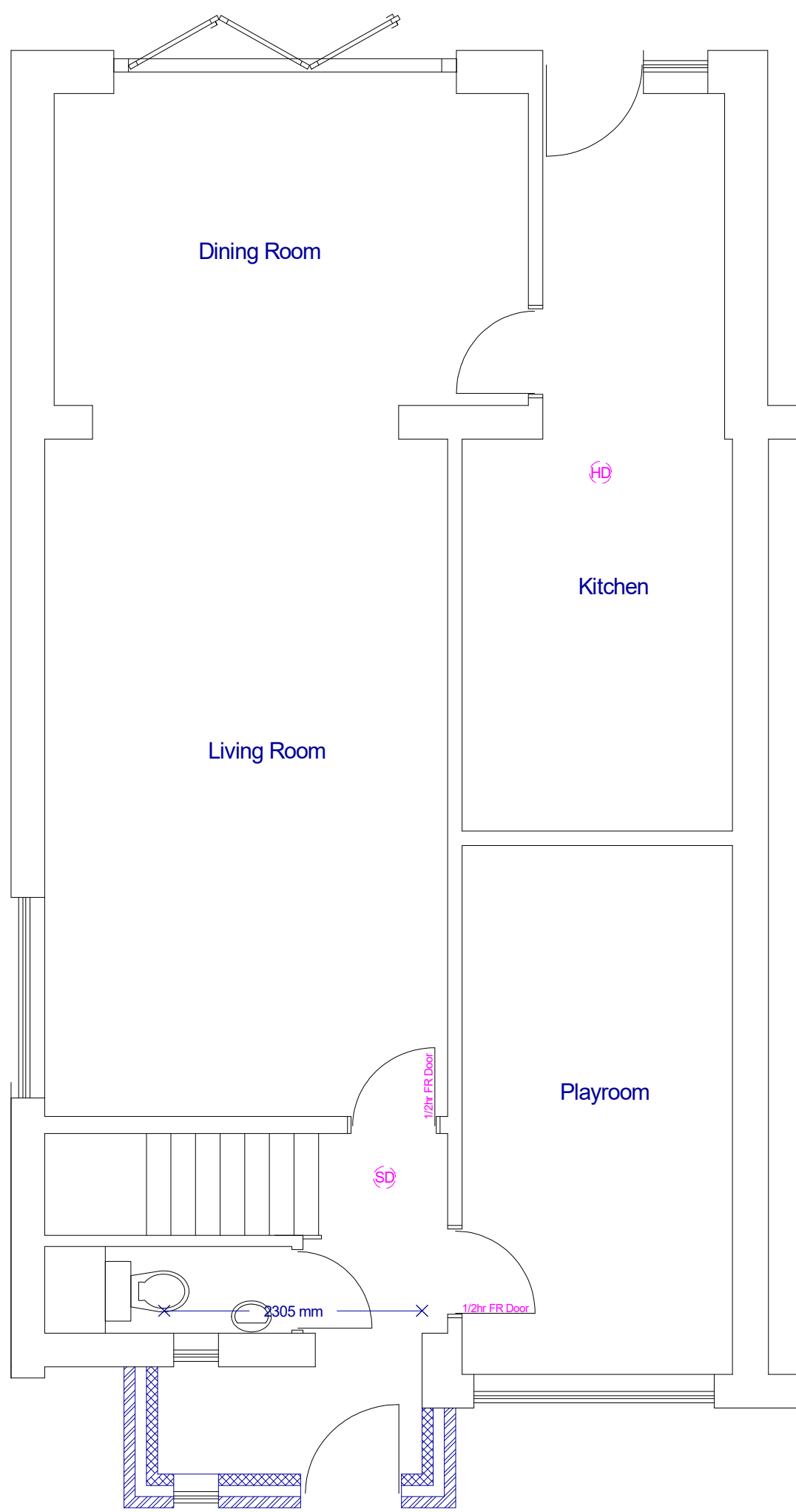

Proposed Ground Floor

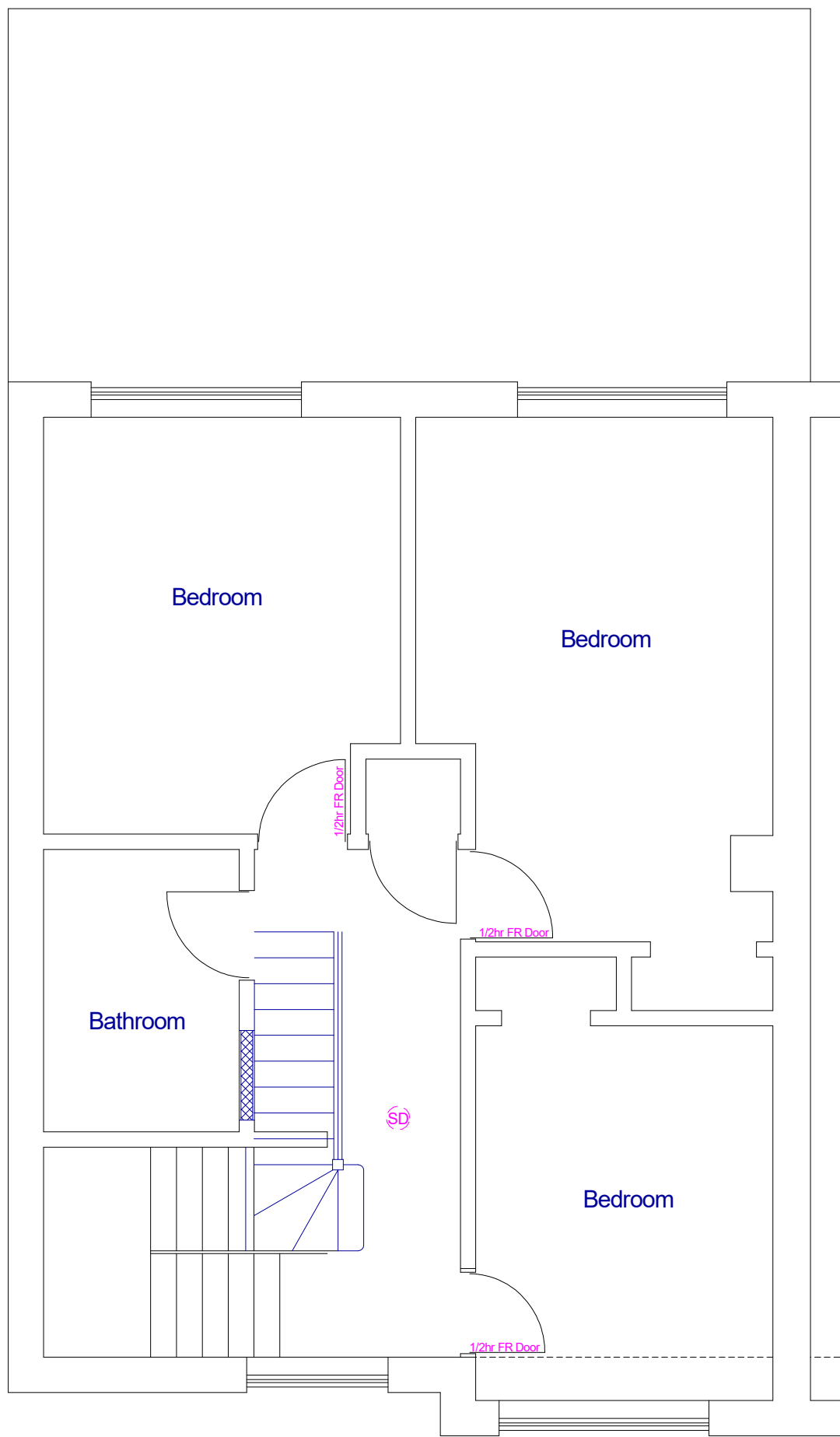

Proposed First Floor

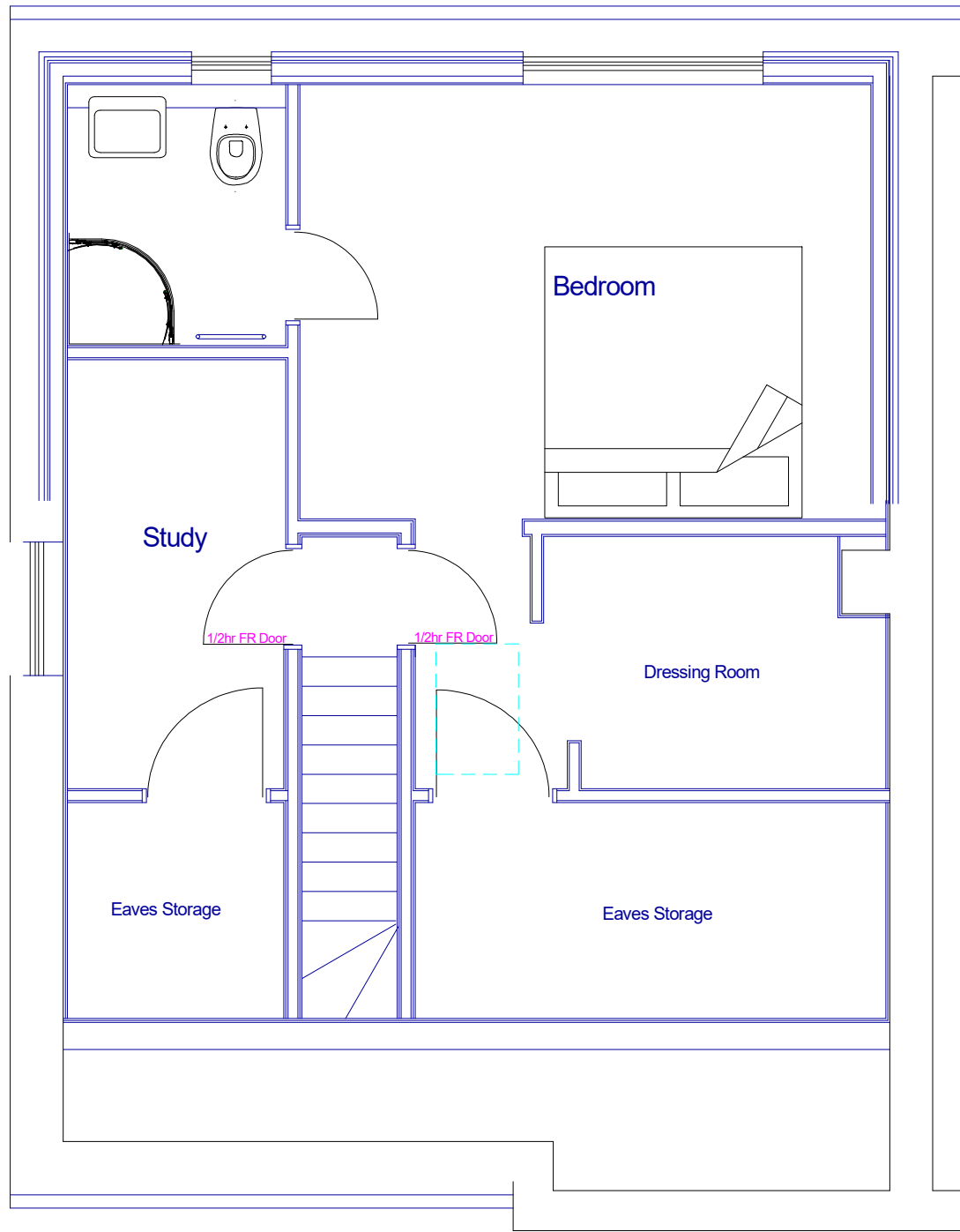

Proposed Second Floor

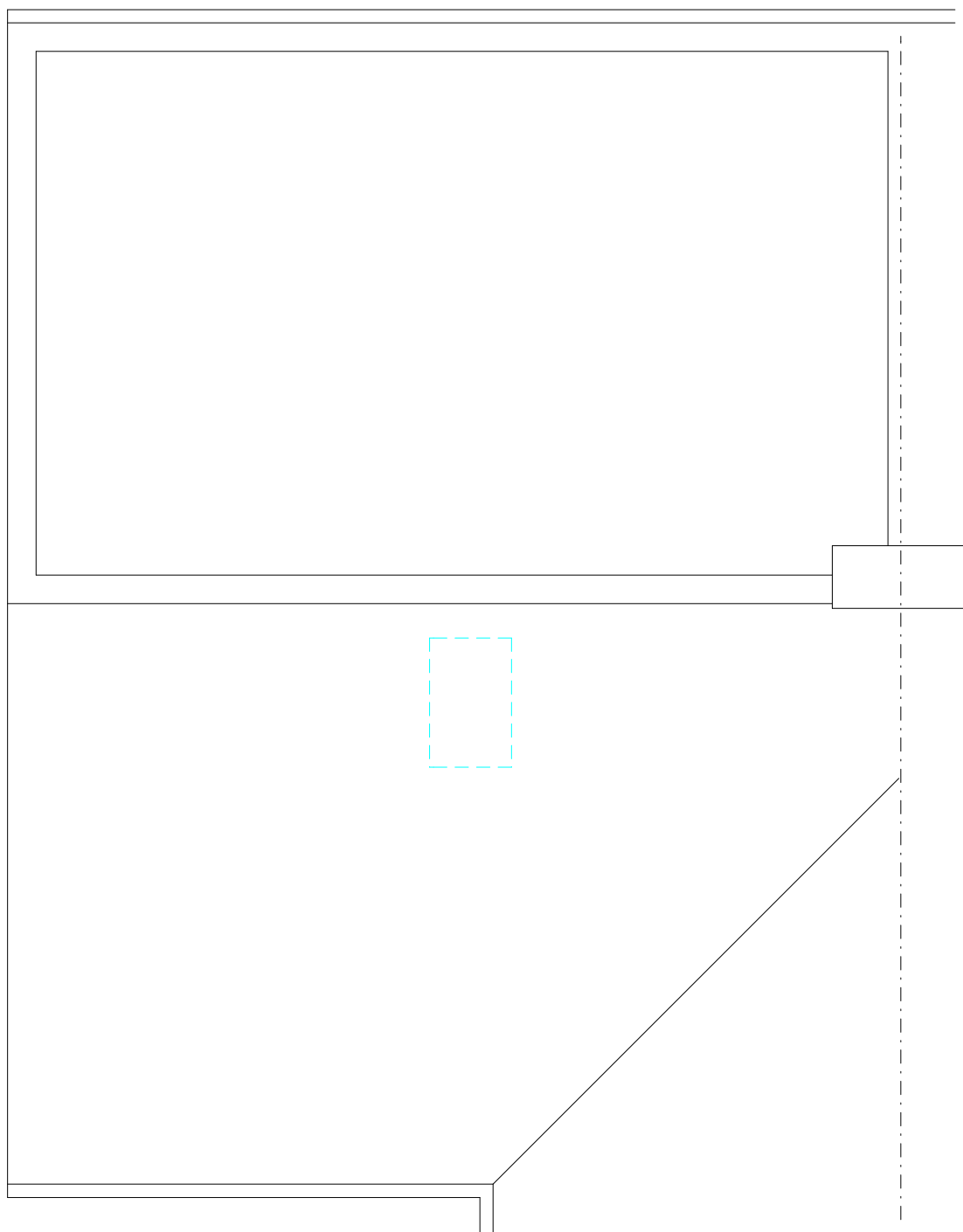

Proposed Roof Plan