

Existing Ground Floor Plan
Scale 1:100

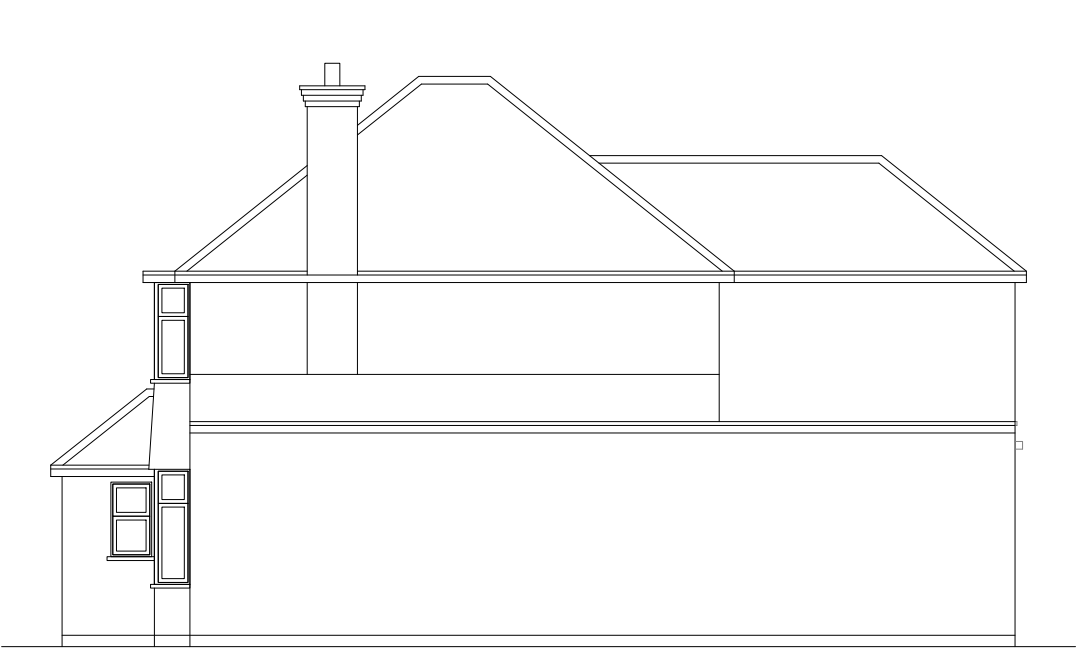

Existing Front Elevation
Scale 1:100



Existing Side Elevation
Scale 1:100

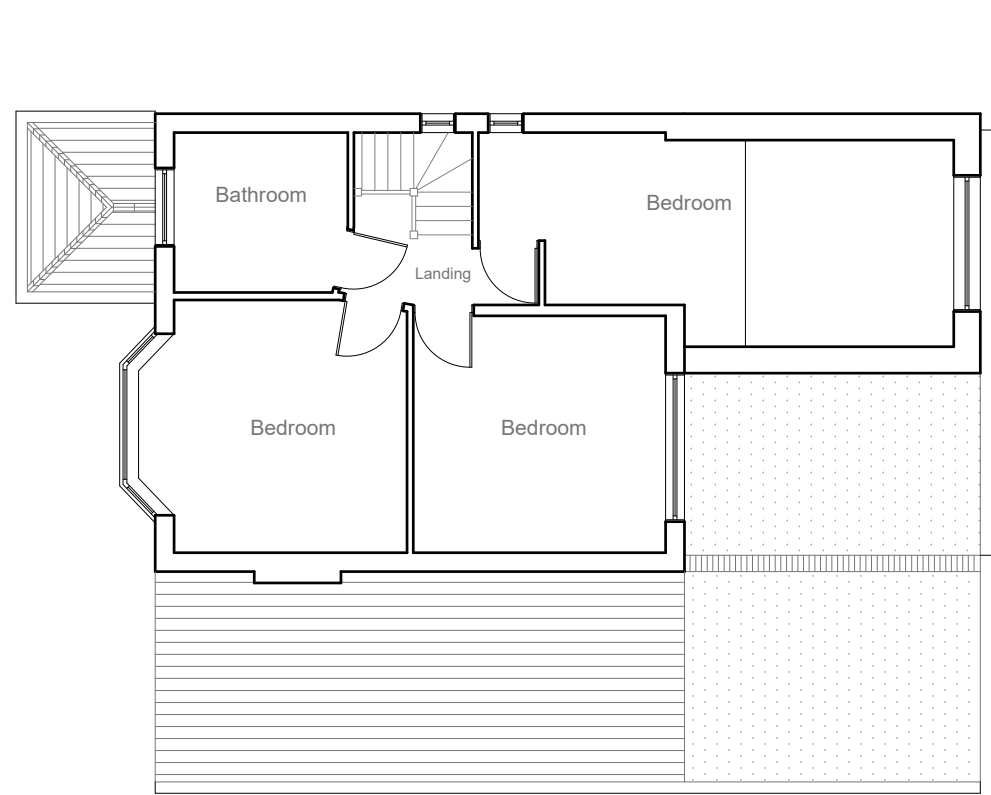

Existing First Floor Plan
Scale 1:100



Existing Rear Elevation
Scale 1:100

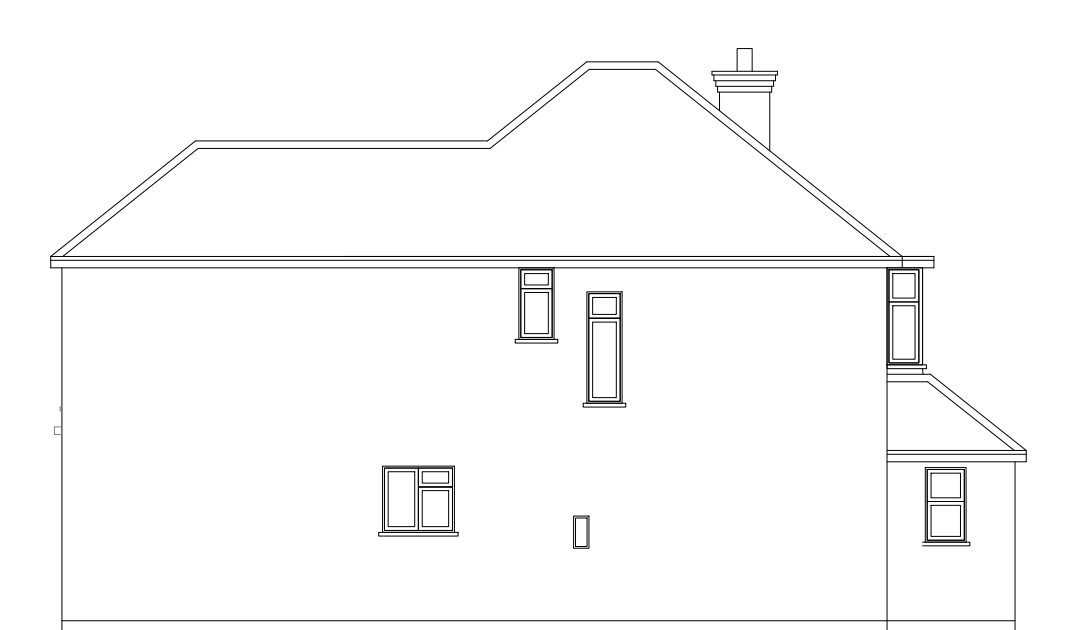

Existing Side Elevation
Scale 1:100





Project:
8 Peel Way,
Uxbridge,
UB8 3RL

Title:
Existing
Ground Floor Plan,
First Floor Plan
& Elevations

Scale: 1:100 @ A3
Date: 01.2025
Drawing No.:
3781/01/JG
Revision

239 Western Road, Southall, Middx, UB2 5HS

Tel: 020 8571 1369

info@multicreation.co.uk

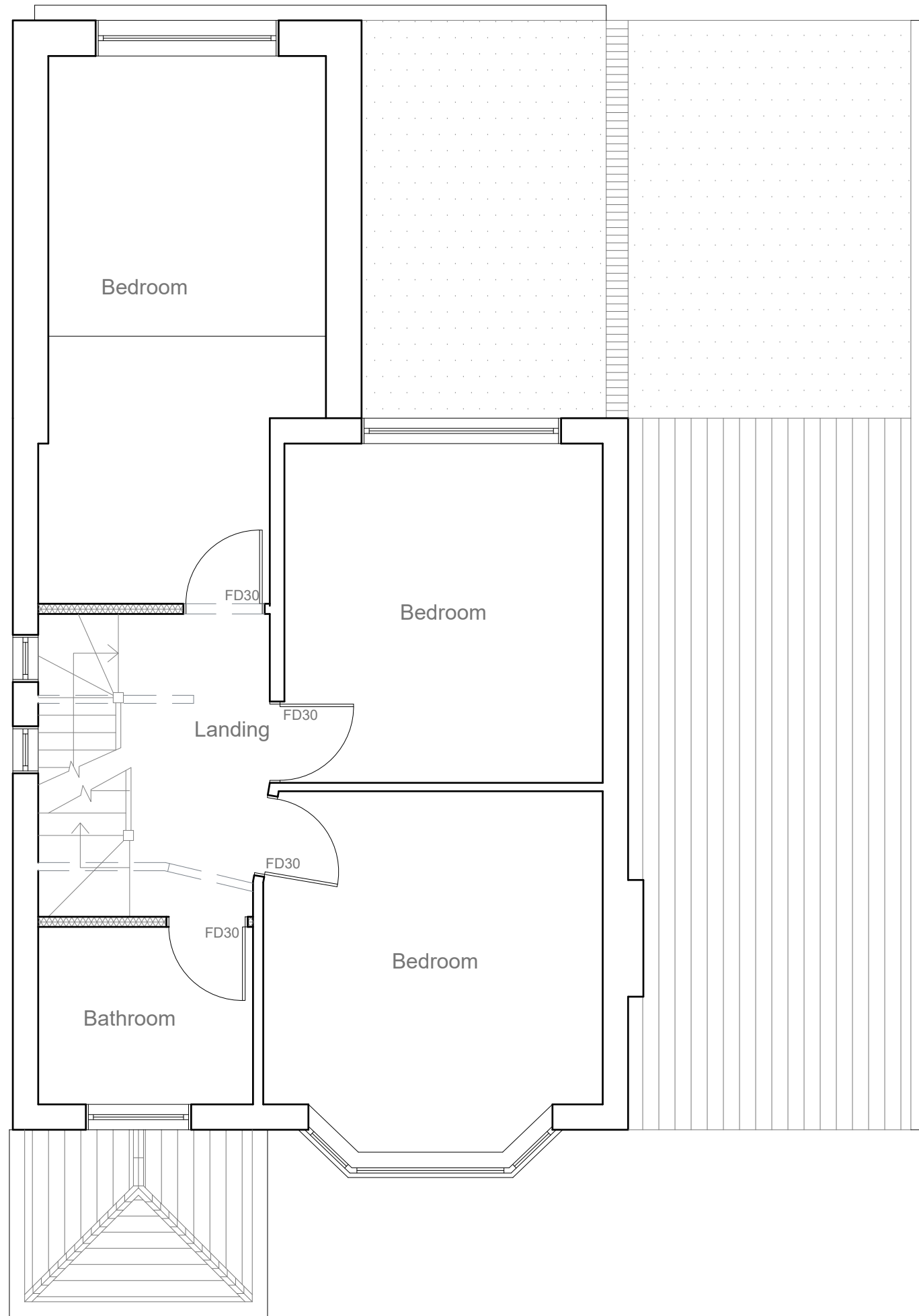

Proposed First Floor Plan
Scale 1:50

**Any side facing windows to be obscurely glazed and non-opening (unless the parts of the window which can be opened are more than 1.7 metres above the floor of the room in which the window is installed).*

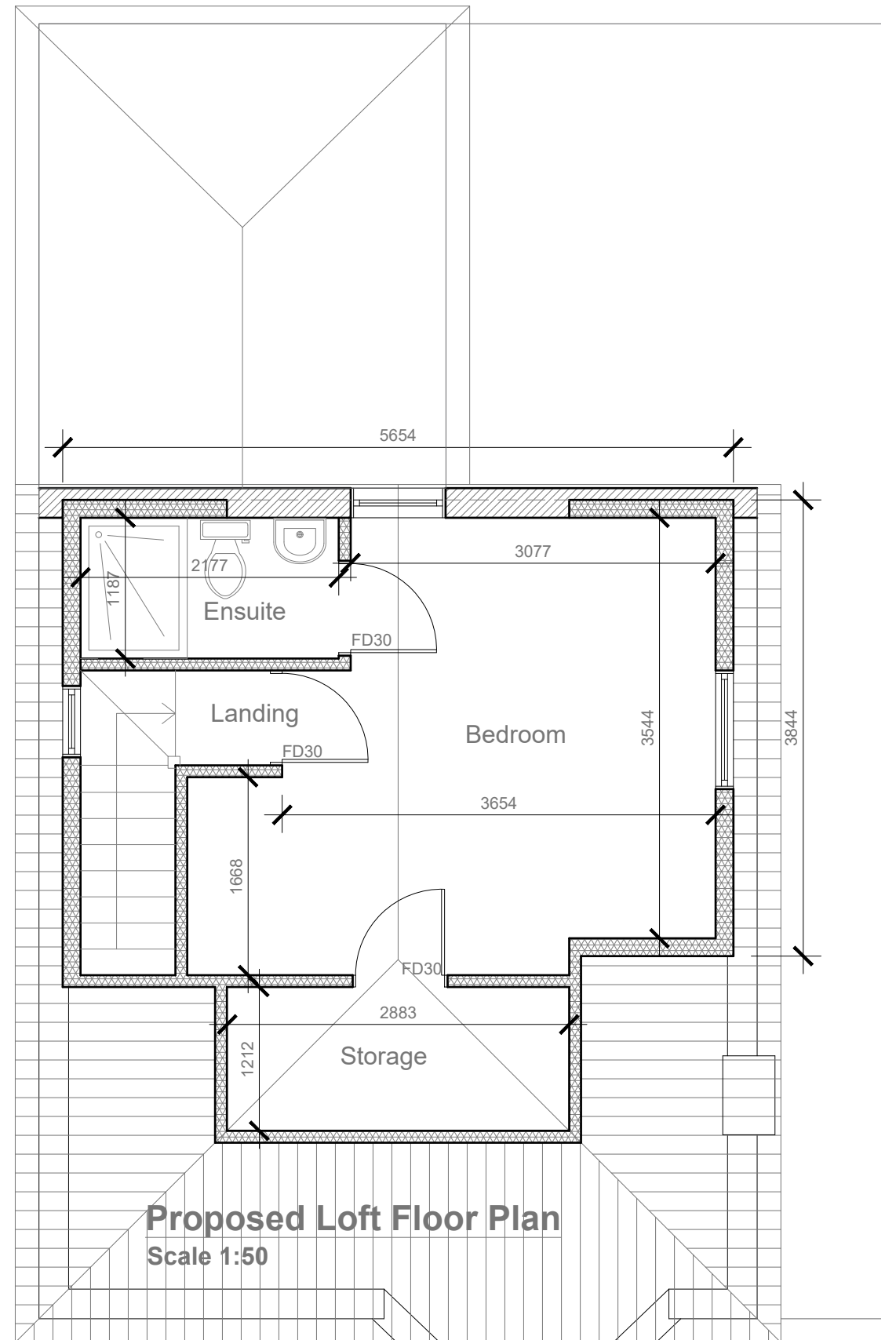

Proposed Loft Floor Plan
Scale 1:50

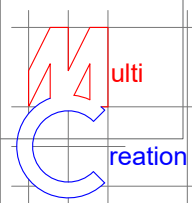
	Project:	Title:	Scale: 1:50 @ A3
	8 Peel Way, Uxbridge, UB8 3RL	Proposed First Floor and Loft Floor Plan	Date: 01. 2025
			Drawing No.: 3781/LT - 02/JG
			Revision
			A 02.25

239 Western Road, Southall, Middx, UB2 5HS Tel: 020 8571 1369 info@multicreation.co.uk

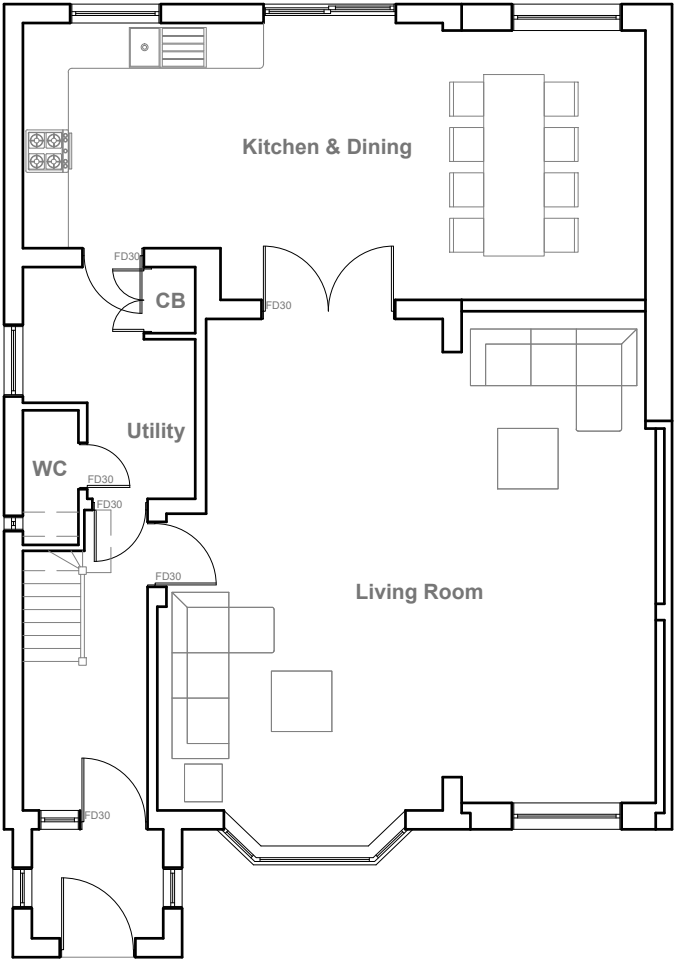

Proposed Ground Floor Plan
Scale 1:100



Proposed Front Elevation
Scale 1:100

**Any side facing windows to be obscurely glazed and non-opening (unless the parts of the window which can be opened are more than 1.7 metres above the floor of the room in which the window is installed).*

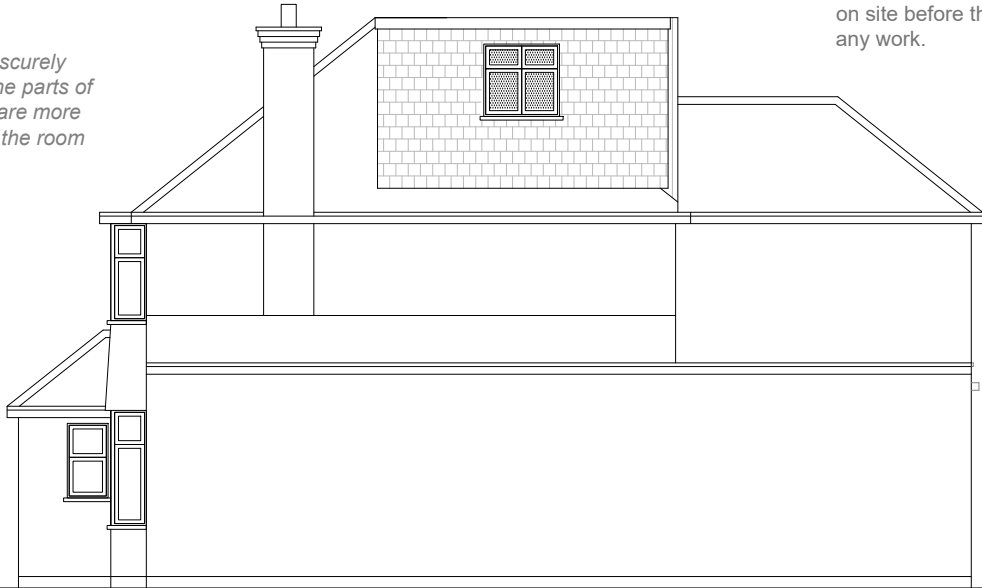

Proposed Side Elevation
Scale 1:100

Proposed External Finish Materials to Match Existing External Finish Materials.

All work to comply with current building regulations and codes of practice.

Do not scale from drawings all dimensions to be checked on site before the start of any work.



Proposed Rear Elevation
Scale 1:100

**Any side facing windows to be obscurely glazed and non-opening (unless the parts of the window which can be opened are more than 1.7 metres above the floor of the room in which the window is installed).*

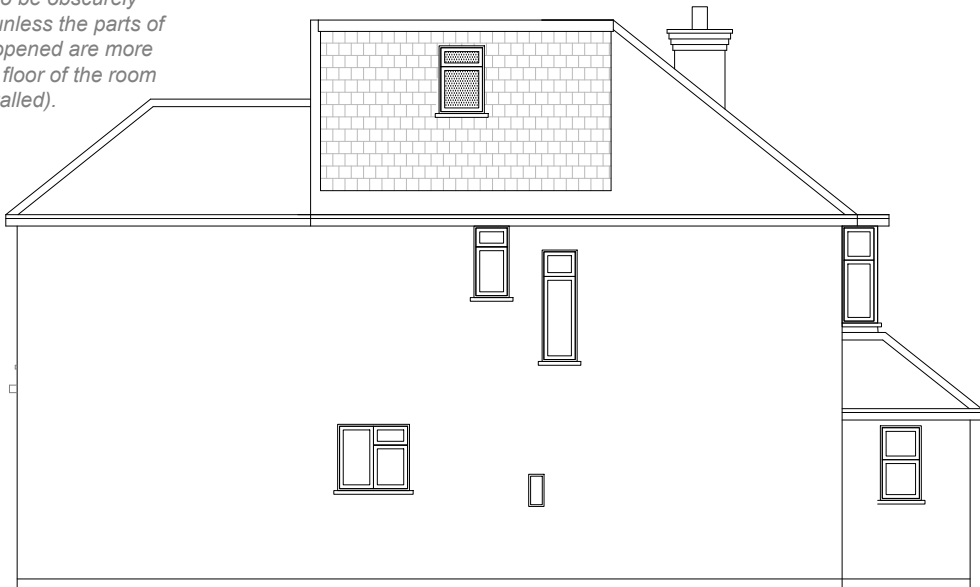

Proposed Side Elevation
Scale 1:100

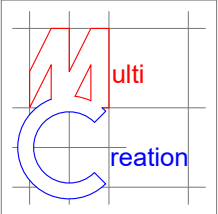

Project:
8 Peel Way,
Uxbridge,
UB8 3RL

Title:
Proposed Ground
Floor Plan and
Elevations

Scale: 1:100 @ A3
Date: 01. 2025
Drawing No.:
3781/LT - 03/JG

Revision			
A			
02.25			