

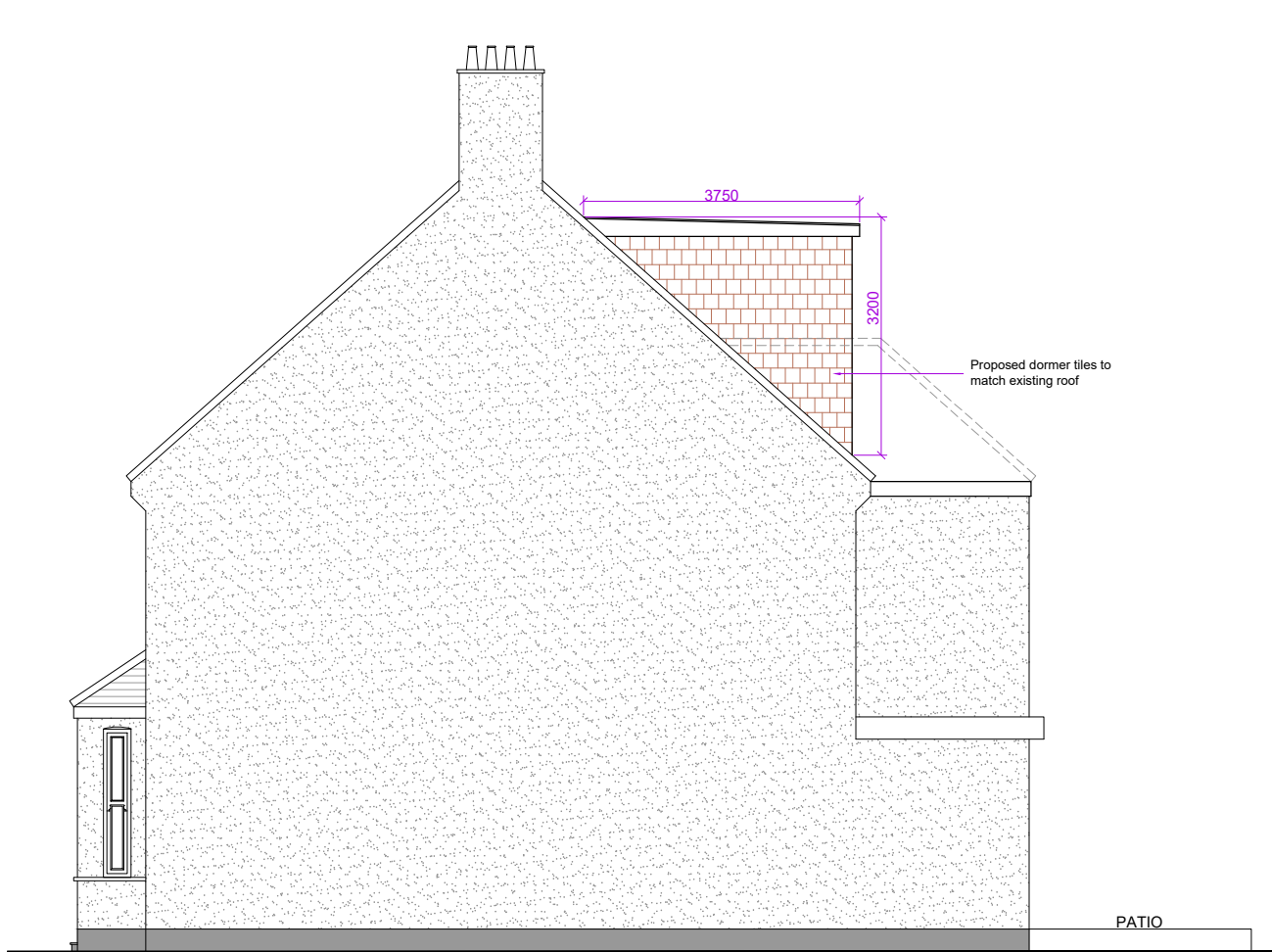

PROPOSED FRONT ELEVATION

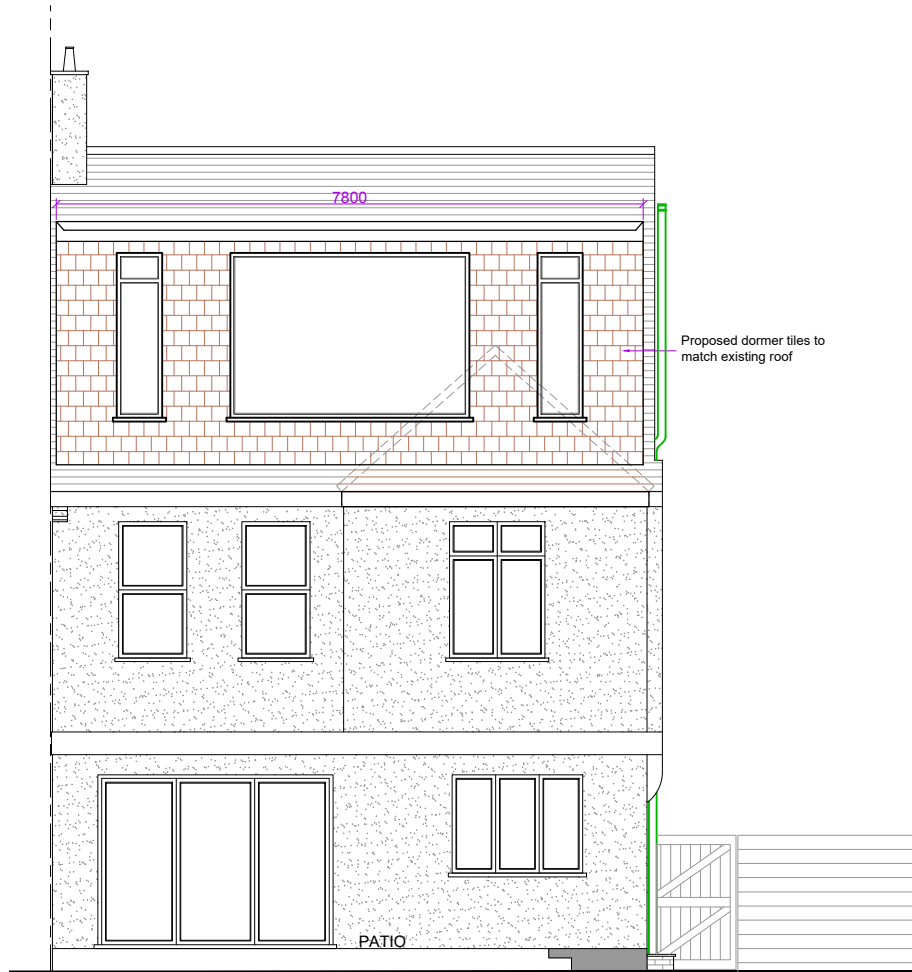

PROPOSED SIDE ELEVATION



PROPOSED REAR ELEVATION

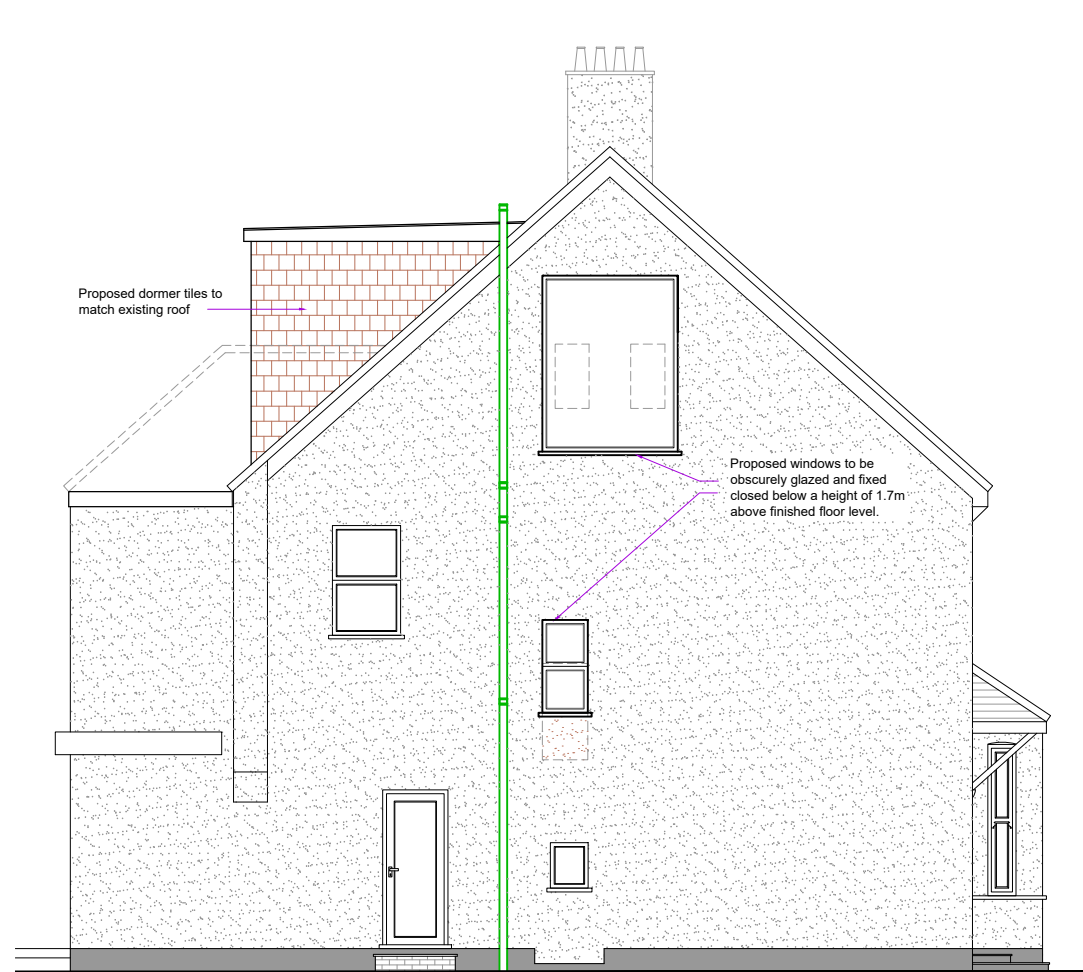

EXISTING SIDE ELEVATION

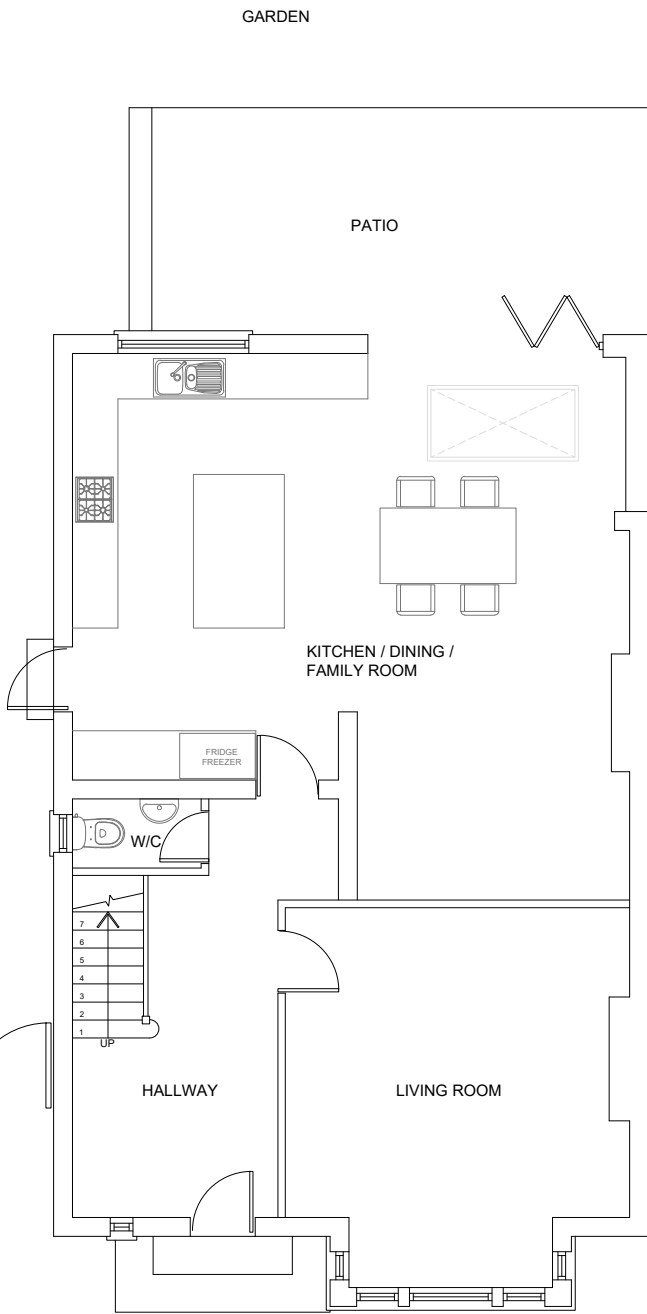

PROPOSED GROUND FLOOR PLAN

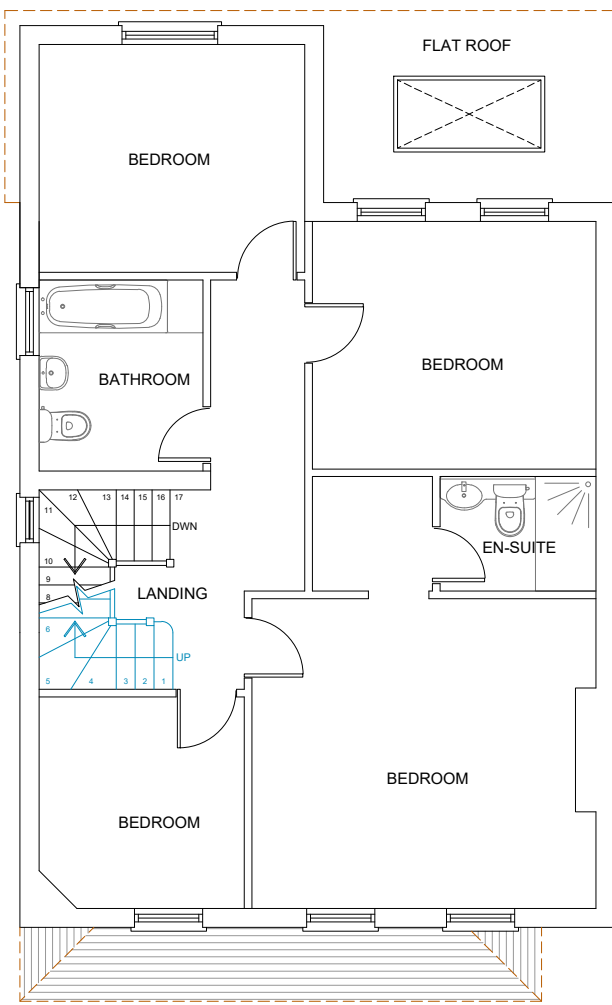

PROPOSED FIRST FLOOR PLAN

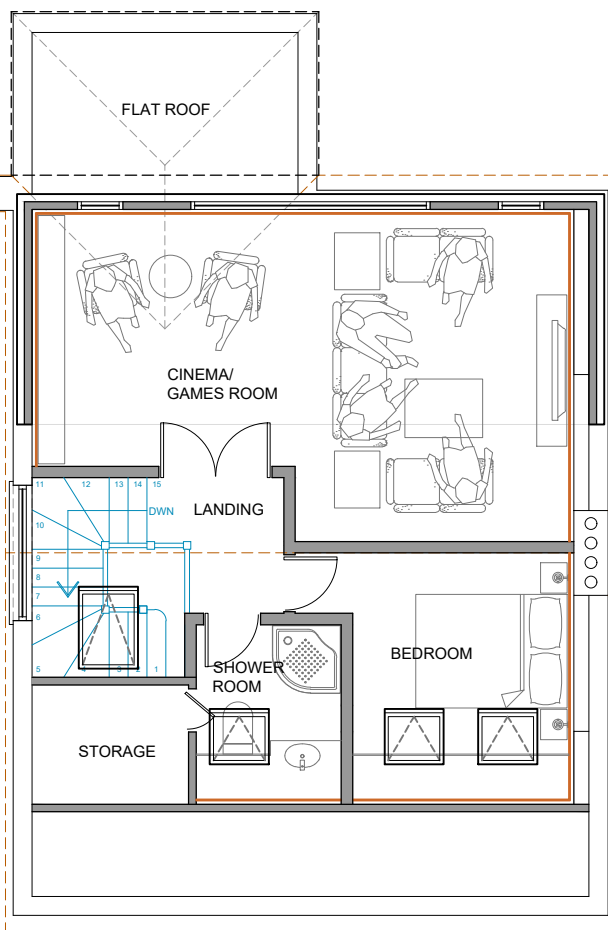

PROPOSED LOFT PLAN

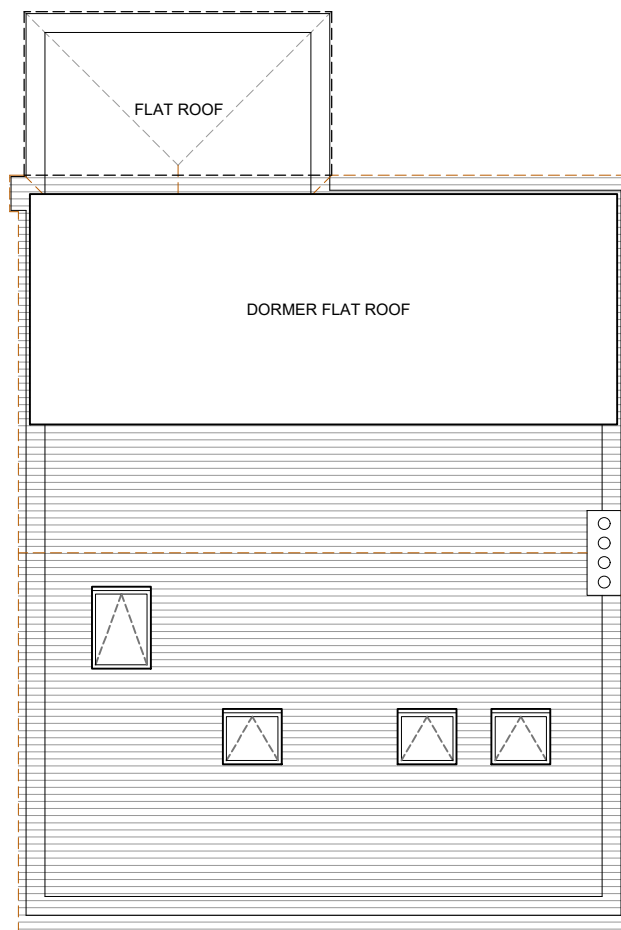

PROPOSED ROOF PLAN

Rev.	Date	Comment
VOLUME CALCULATION		
Rear Dormer		
= (7.80 x 3.75 x 3.20) x 0.5		
= 46.80 m³		
Total Volume		
= 46.80m³		
Permitted Development as Total		
Volume 46.80m³ < 50m³		
(1:50) 1m 2m		
(1:100) 1m 2m 3m 4m 5m		
Copyright ©		
kdb building designs		
Chartered Architectural Technologist		
020 3875 2000		
plans@kdbdesigns.co.uk		
www.kdbdesigns.co.uk		
Client:		MS A PHULL
Site Address:		35 REGINALD ROAD NORTHWOOD HA6 1EF
Project Title:		LOFT CONVERSION WITH REAR DORMER
Status:		PERMITTED DEVELOPMENT
Drawn:	ND	Checked: JW
Date:	07.02.2023	Scale: 1:100 @ A2
Drawing Title:		
PROPOSED FLOOR PLANS AND ELEVATIONS		
Job No:	REGR35	Drawing No: PD - 02
Rev:		