

NOTES:
1. ALL DIMENSIONS IN mm UNLESS NOTED OTHERWISE.

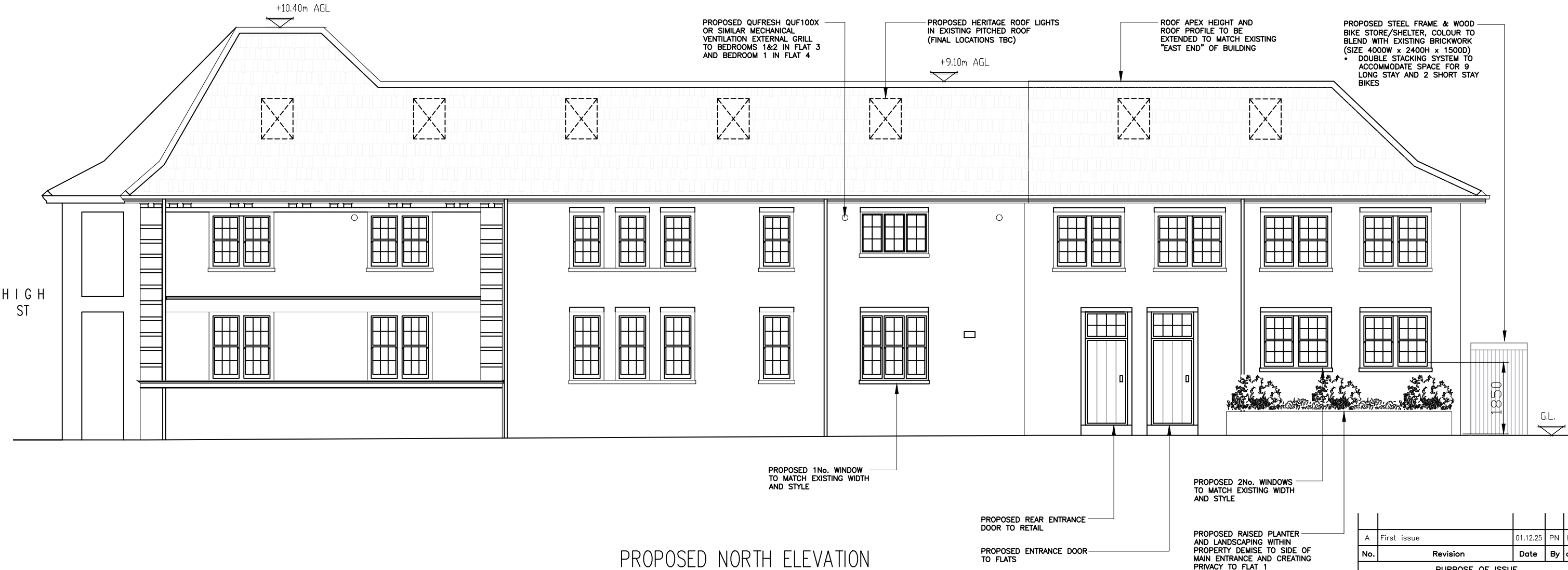

PROPOSED NORTH ELEVATION
(FROM KING EDWARDS ROAD)
1:100

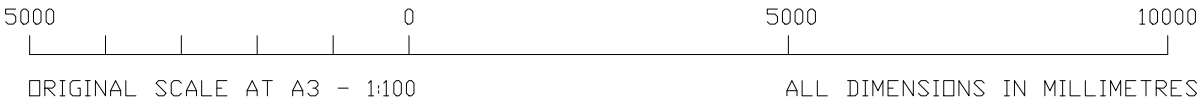

A	First issue	01.12.25	PN	PM
No.	Revision	Date	By	ckd
PURPOSE OF ISSUE				
<input type="radio"/> Approval <input type="radio"/> Planning <input type="radio"/> Legal <input type="radio"/> Construction <input type="radio"/> As-built				
<div></div>				
Site name				
Address 54 HIGH STREET RUISLIP, LONDON HA4 7AT				
Title PROPOSED NORTH ELEVATION				
Designed	-	Checked	PM	Date 01.12.25
Drawn	PN	Approved	-	Scale AS SHOWN
DRAWING No. OGS/24101/210				REVISION A