

PROPOSED PLAN - GROUND FLOOR  
(SCALE 1:100)

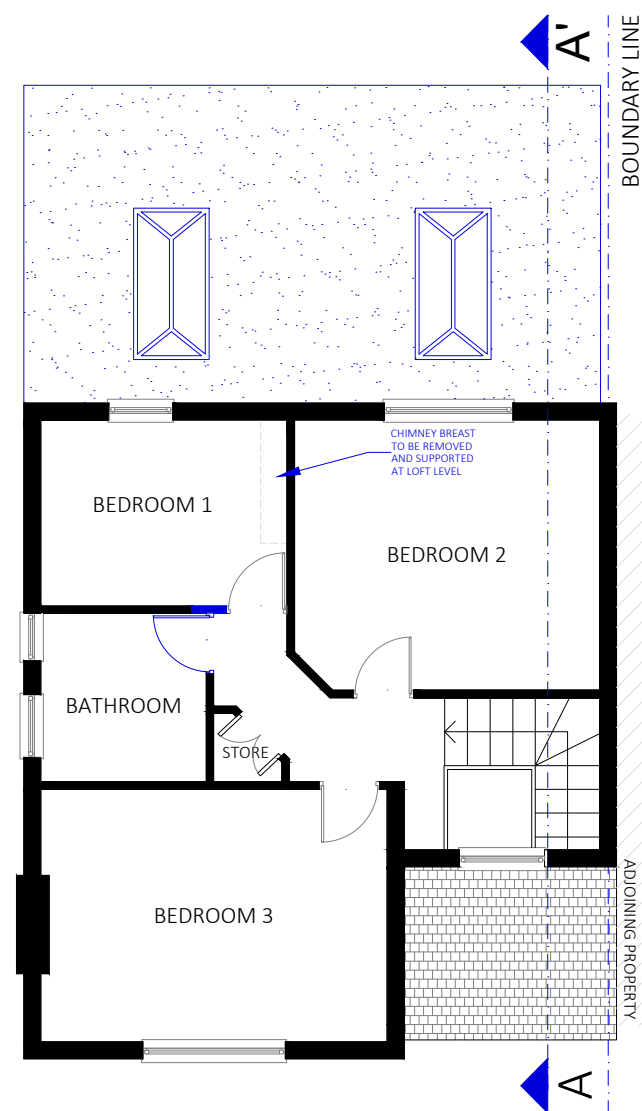

PROPOSED PLAN - FIRST FLOOR  
(SCALE 1:100)

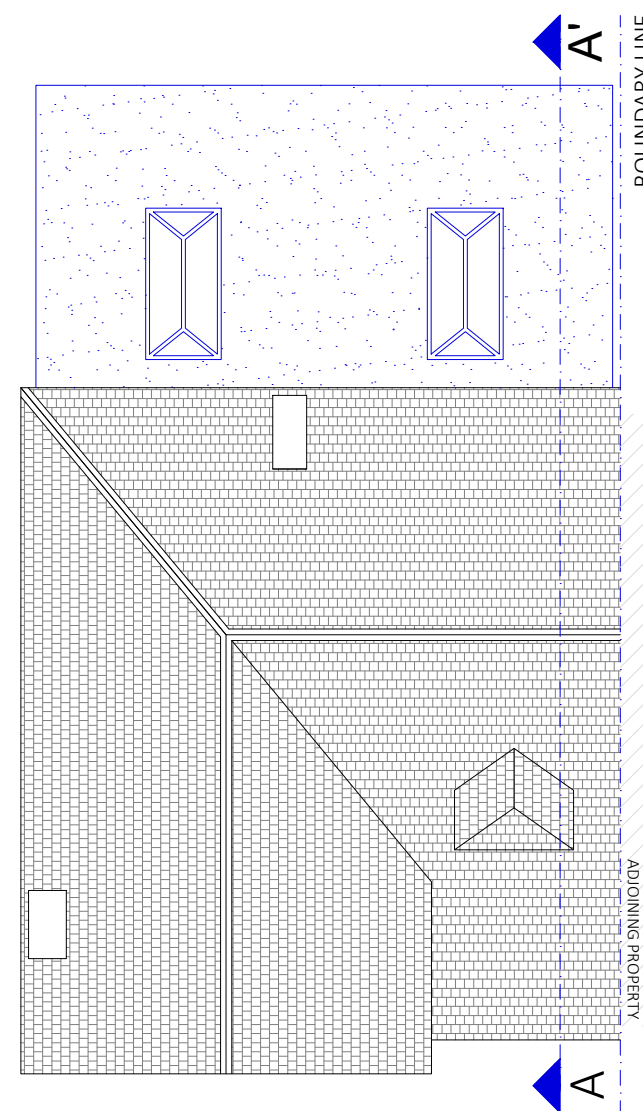

PROPOSED PLAN - ROOF  
(SCALE 1:100)

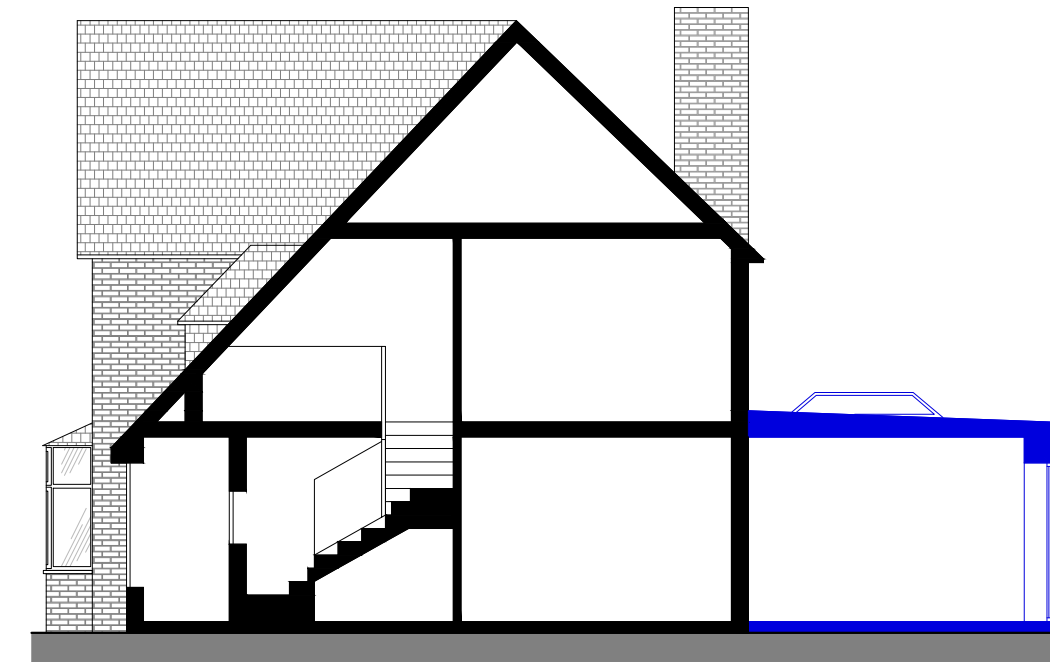

PROPOSED SECTION A-A'  
(SCALE 1:100)

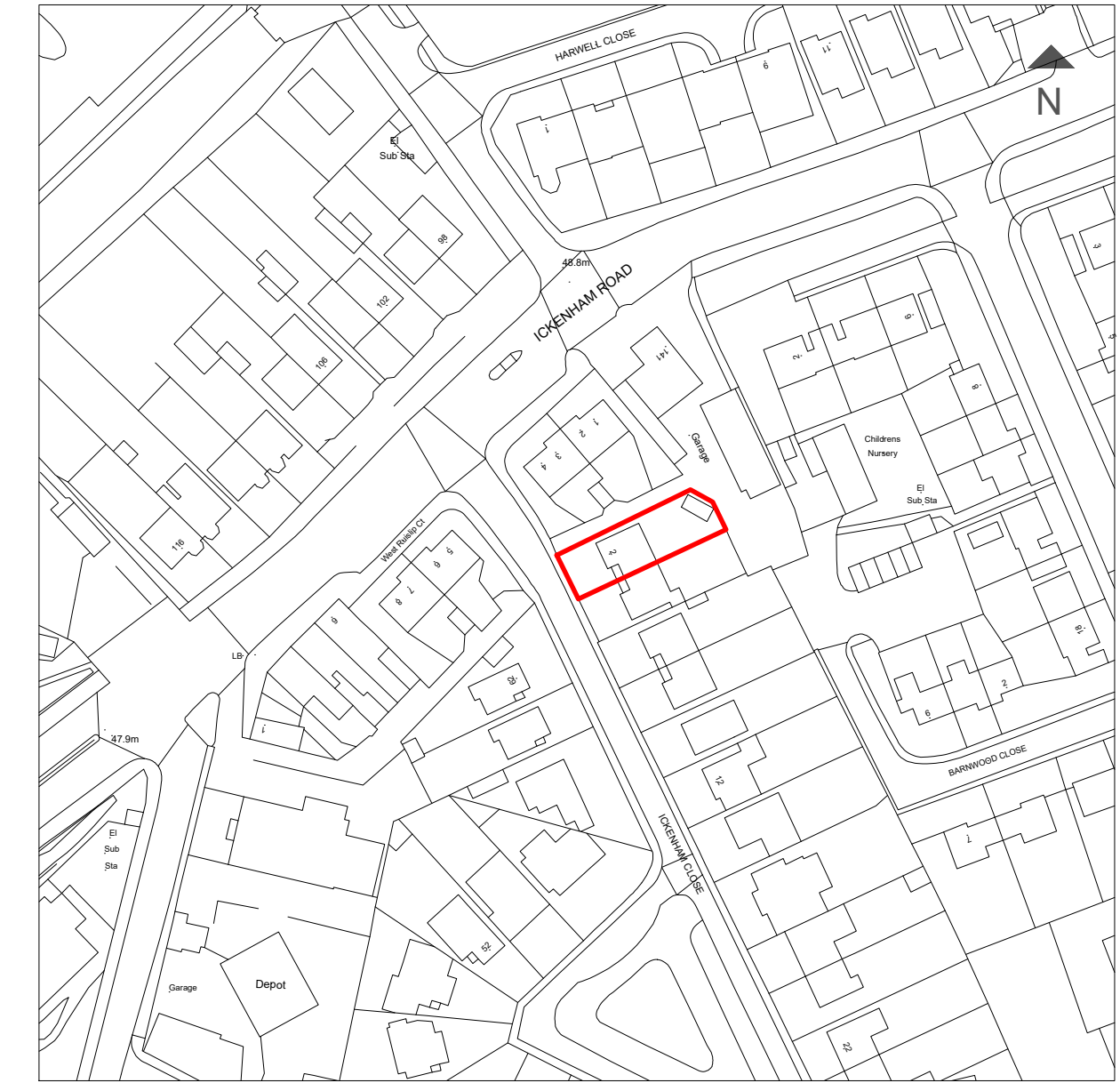

LOCATION PLAN  
(SCALE 1:1250)



PROPOSED ELEVATION - FRONT  
(SCALE 1:100)

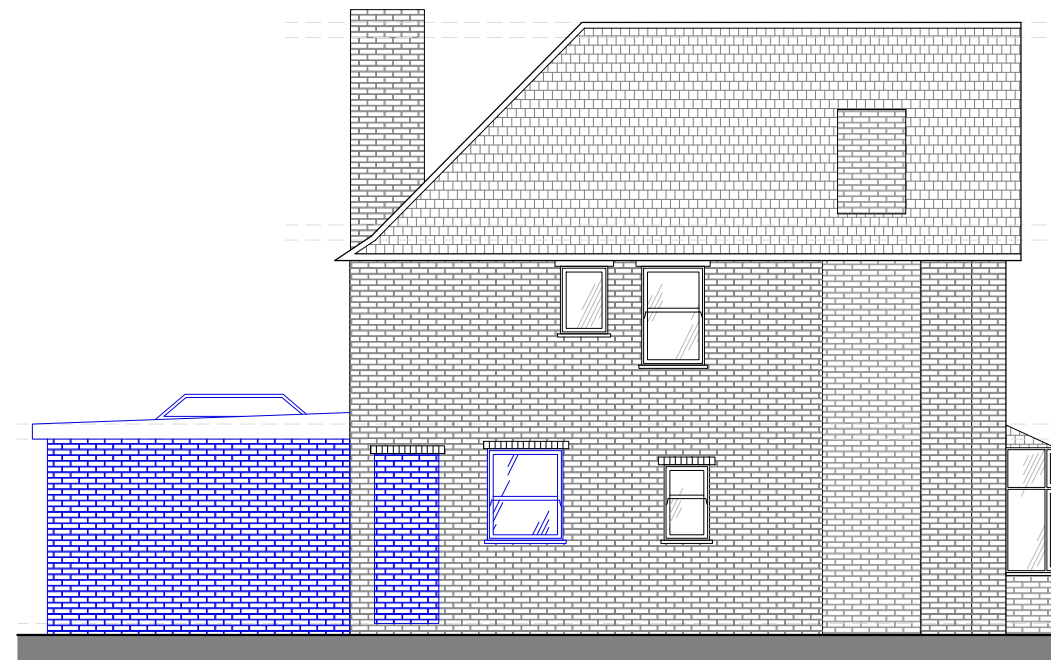

PROPOSED ELEVATION - SIDE I  
(SCALE 1:100)

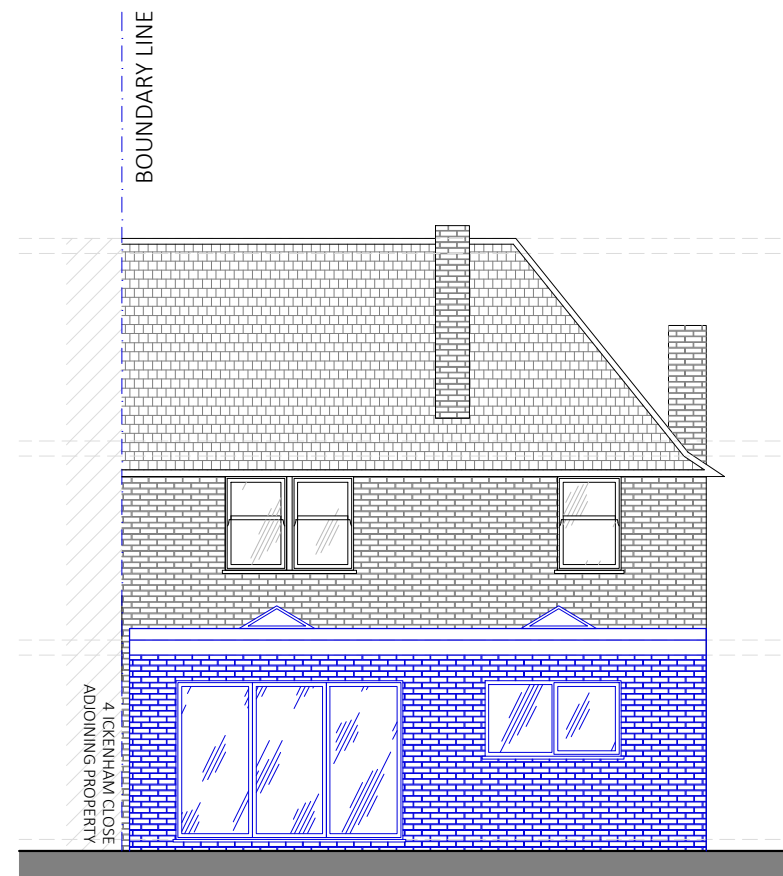

PROPOSED ELEVATION - REAR  
(SCALE 1:100)

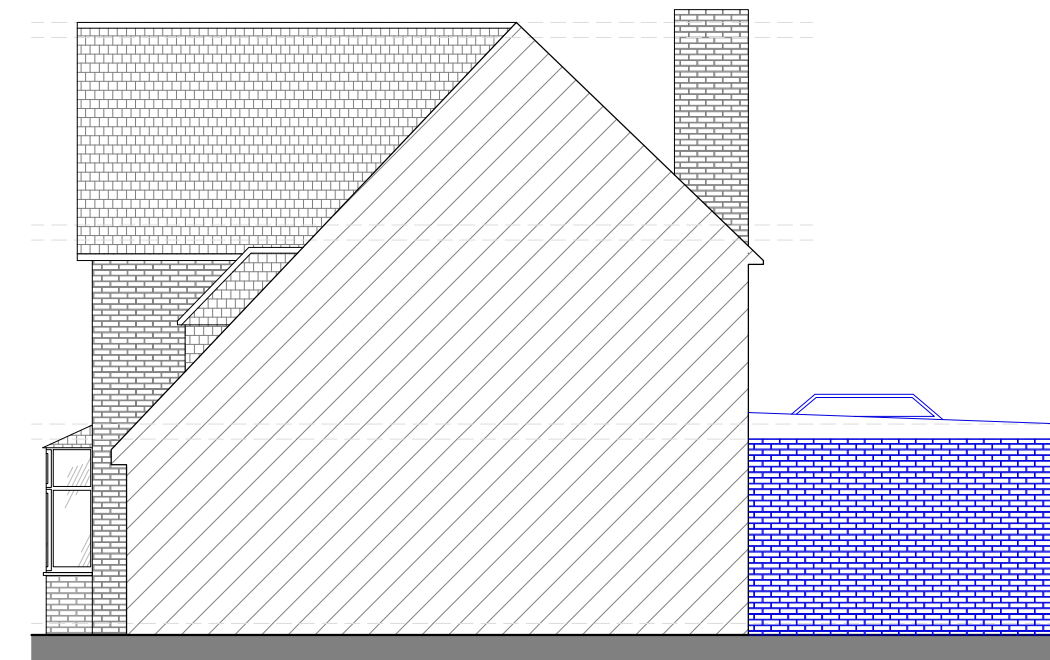

PROPOSED ELEVATION - SIDE II  
(SCALE 1:100)



PROPOSED SITE PLAN  
(SCALE 1:500)

NOT APPROVED FOR CONSTRUCTION

All measurements to be checked on site and not scaled from this drawing.  
Any discrepancies to be reported to The White House Design LTD.  
Party wall (etc) act 1997 to be agreed with adjoining neighbours prior to commencing.  
All works to the satisfaction of local authority inspector.  
No deviation from these drawing what so ever,  
unless agreed in writing with The White House Design LTD.

#### DESCRIPTION

PROPOSED PLANS AND ELEVATIONS  
SINGLE STOREY REAR EXTENSION

#### THE WHITE HOUSE DESIGN LTD



ARCHITECTURAL CONSULTANTS  
& STRUCTURAL ENGINEERS  
7 PROGRESS BUSINESS CENTRE  
WHITTLE PARKWAY SLOUGH BERKSHIRE SL1 6DQ  
TEL: 01628 660 444

#### SITE ADDRESS:

2 ICKENHAM CLOSE  
RUISLIP  
HA4 7DN

#### REVISIONS

DATE: 23-04-2025	DRAWN BY: MLH	
SCALE: 1:100, 1:500, 1:1250 @ A1	CHECKED BY:	
DRAWING TITLE: PLANNING	DRAWING NUMBER:MLH/2/2025/B	