

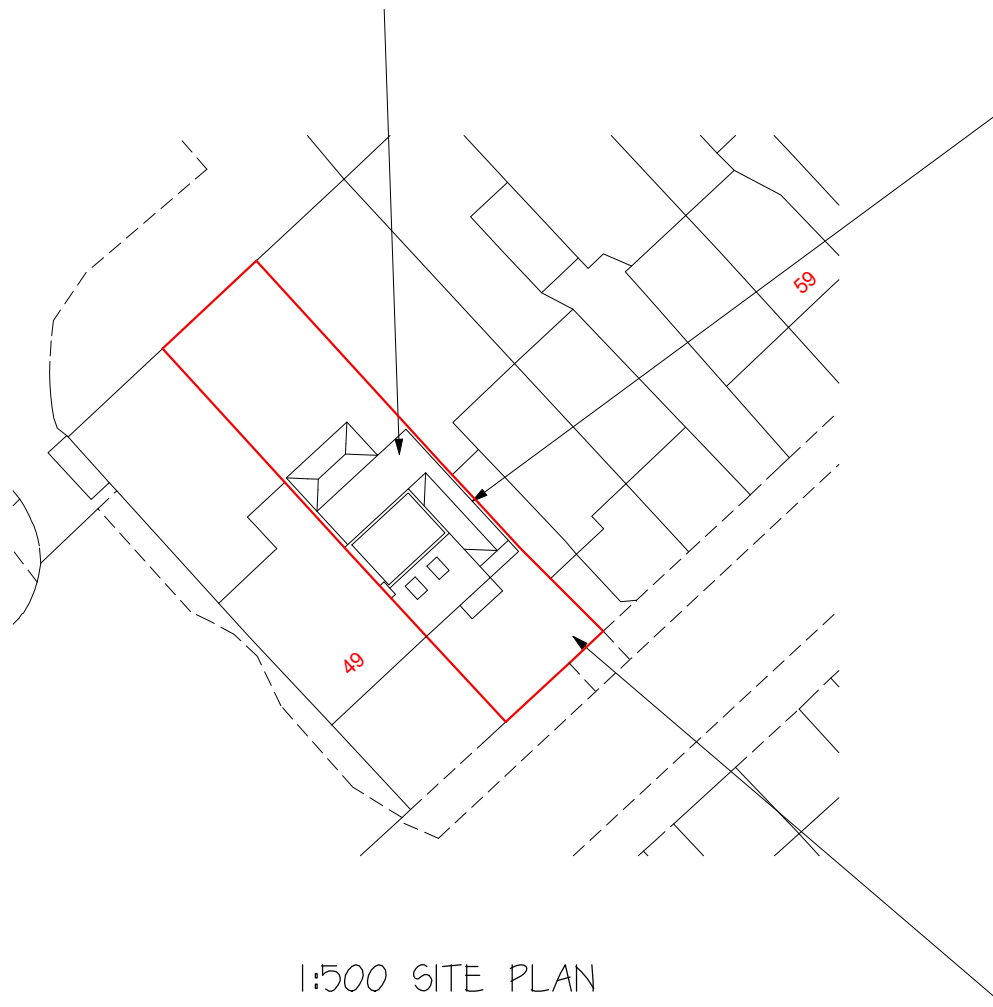

THE PROPOSED SINGLE
STOREY REAR EXTENSION

THE PROPOSED PART TWO
STOREY, PART SINGLE
STOREY SIDE EXTENSION



1:500 SITE PLAN

THE EXISTING VEHICULAR ACCESS
AND DRIVEWAY PARKING AREA FOR
3 CARS

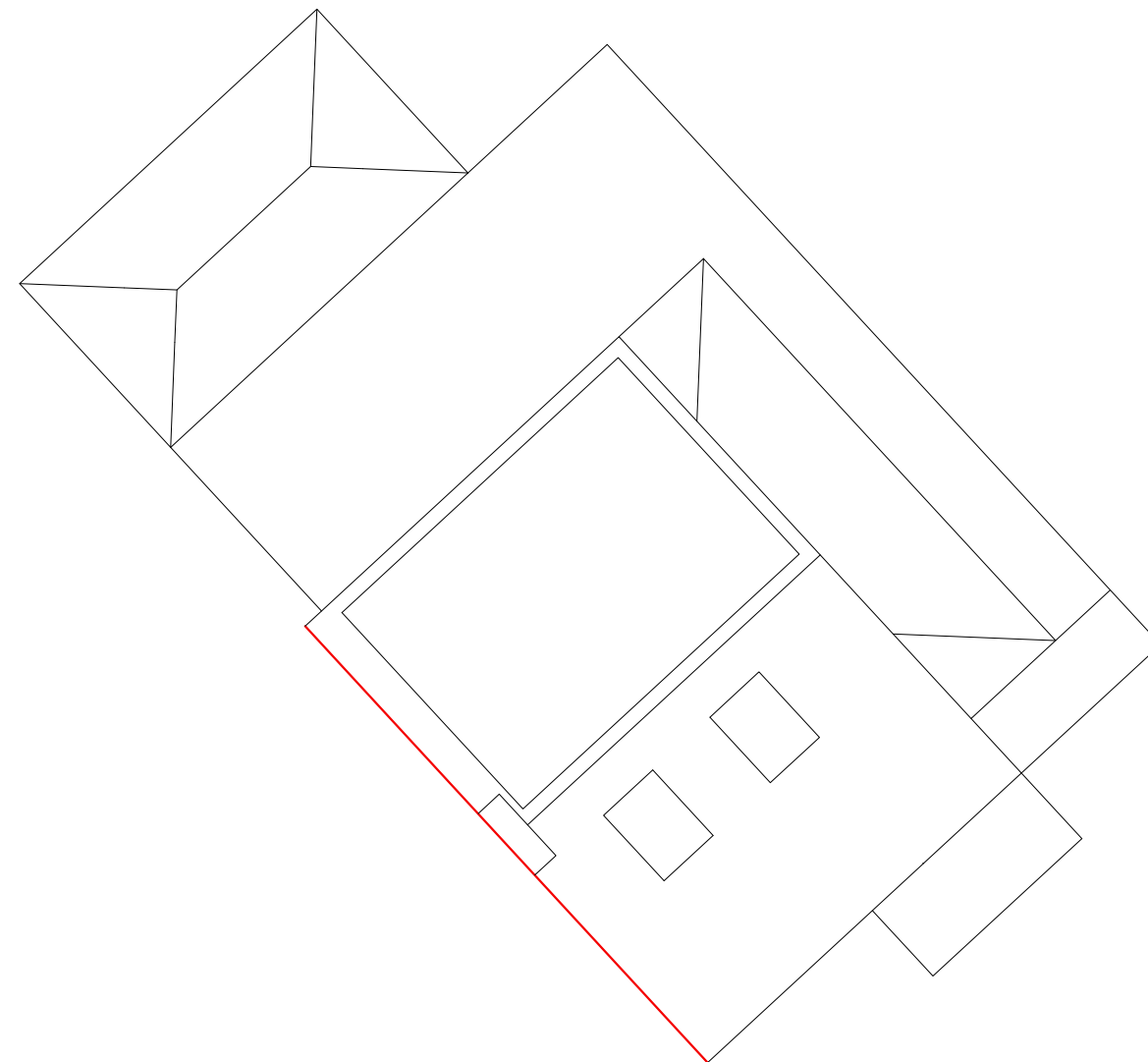

1:100 ROOF PLAN

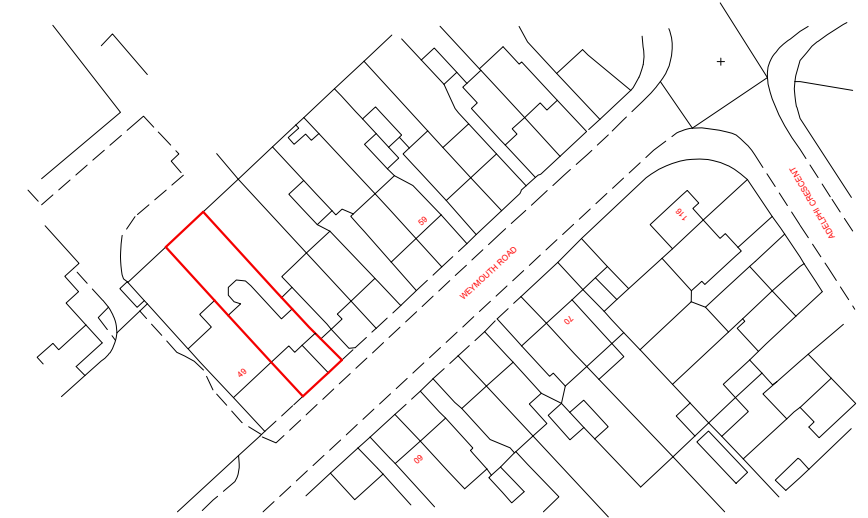
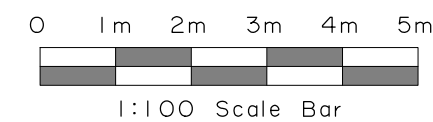

1:1250 LOCATION PLAN

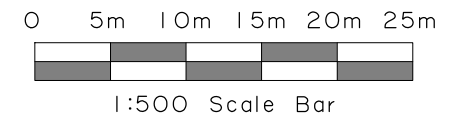
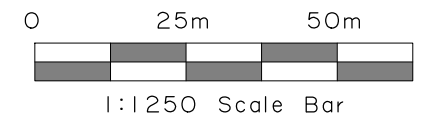

No.	Date	By	Contents
Revisions			
Drawing Title			
Location Plan & Site Plan			
Project			
Part two storey, part single storey side extension & single storey rear extension			
Scale		Date	Drawn by
As stated		October 2024	SD
Client Details			
Mr Abid Shabir 51 Weymouth Road Hayes Hillingdon UB4 8NG			
Drg.No.		Rev.	
WR PA 03		B	