

1. **After Every Event(s) Materials to be Removed After Event(s) (Exterior) (Months of Event(s) Duration) House**
2. **After the Main Event(s) or the Night would be Overpass (Gazebo and then Opening) (Lesser the Part of the Windows which can be Opened are more than 12" Meter Above the Floor of the Room in which the Room is Installed)**
3. **After the Room Lights on the Roof Stop would be Overpass (Gazebo and then Opening) (Lesser the Part of the Windows which can be Opened are more than 12" Meter Above the Floor of the Room in which Windows is Installed)**

[illegible]

3a Dawlish Drive HA4 9SF

EXISTING & PROPOSED FLOOR PLANS
EXISTING & PROPOSED ELEVATIONS

DATE	FEBRUARY 2019	OWNER	SMTN
SOURCE	1:50 @ A1	CHECKED	
STAGE	PLANNING		

DRAWING NO.

137/P/003

DOTS

ARCHITECTURAL SERVICES Inc.

●●● from survey to planning to construction

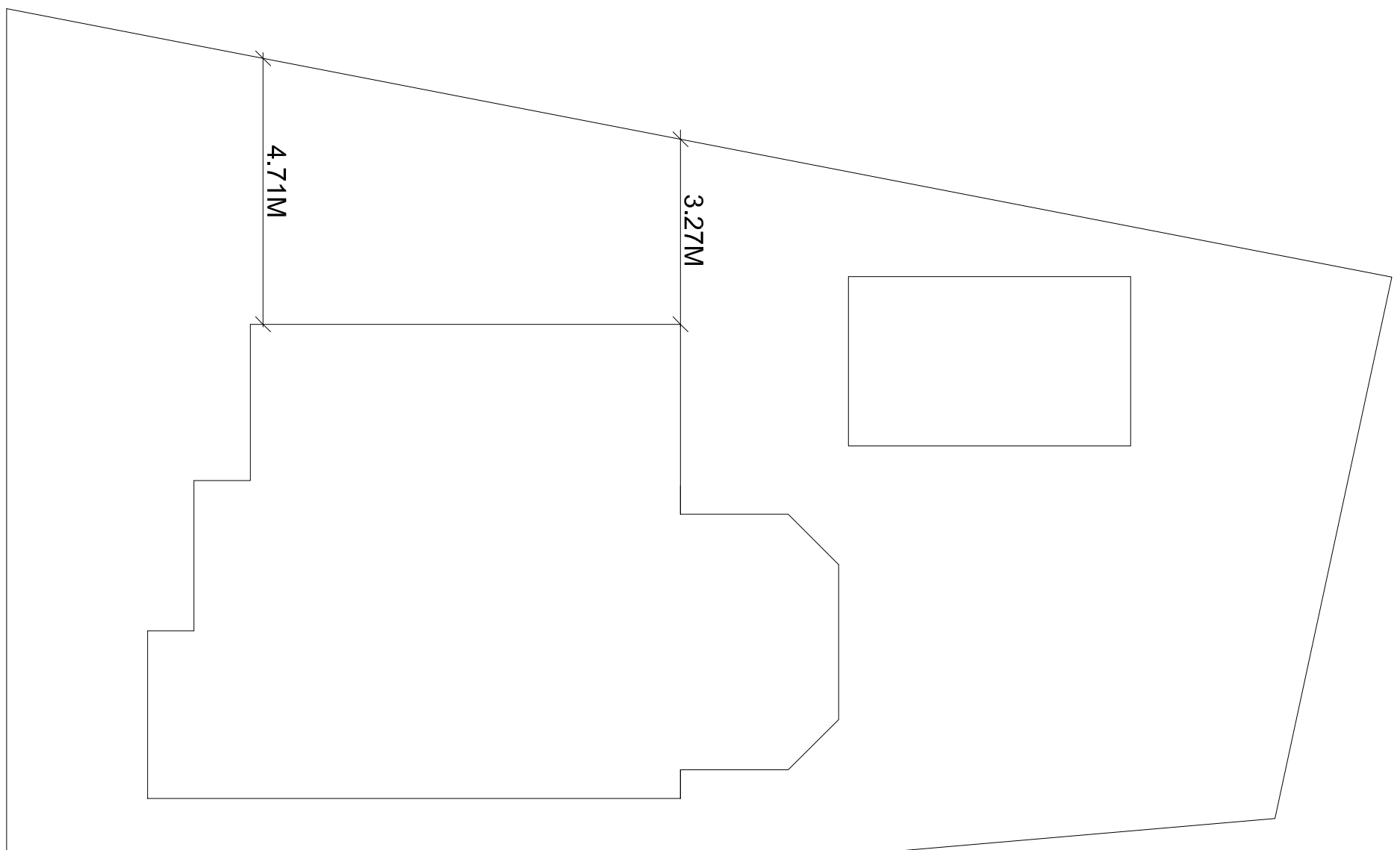

EXISTING FRONT ELEVATION



PROPOSED FRONT ELEVATION

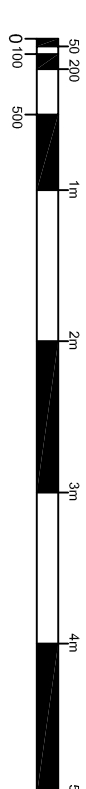

EXISTING BLOCK PLAN

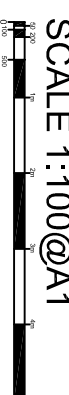

PROPOSED BLOCK PLAN

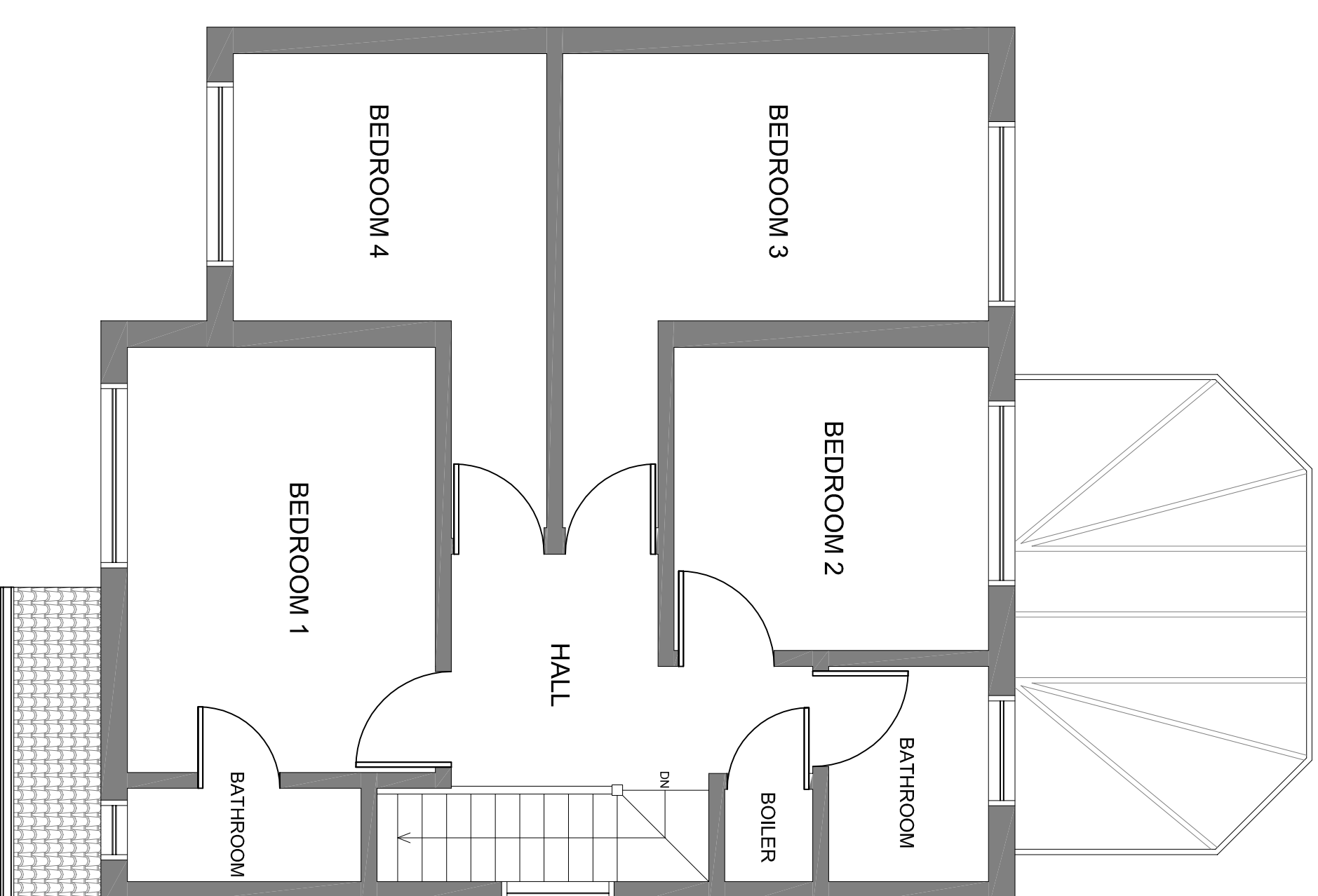
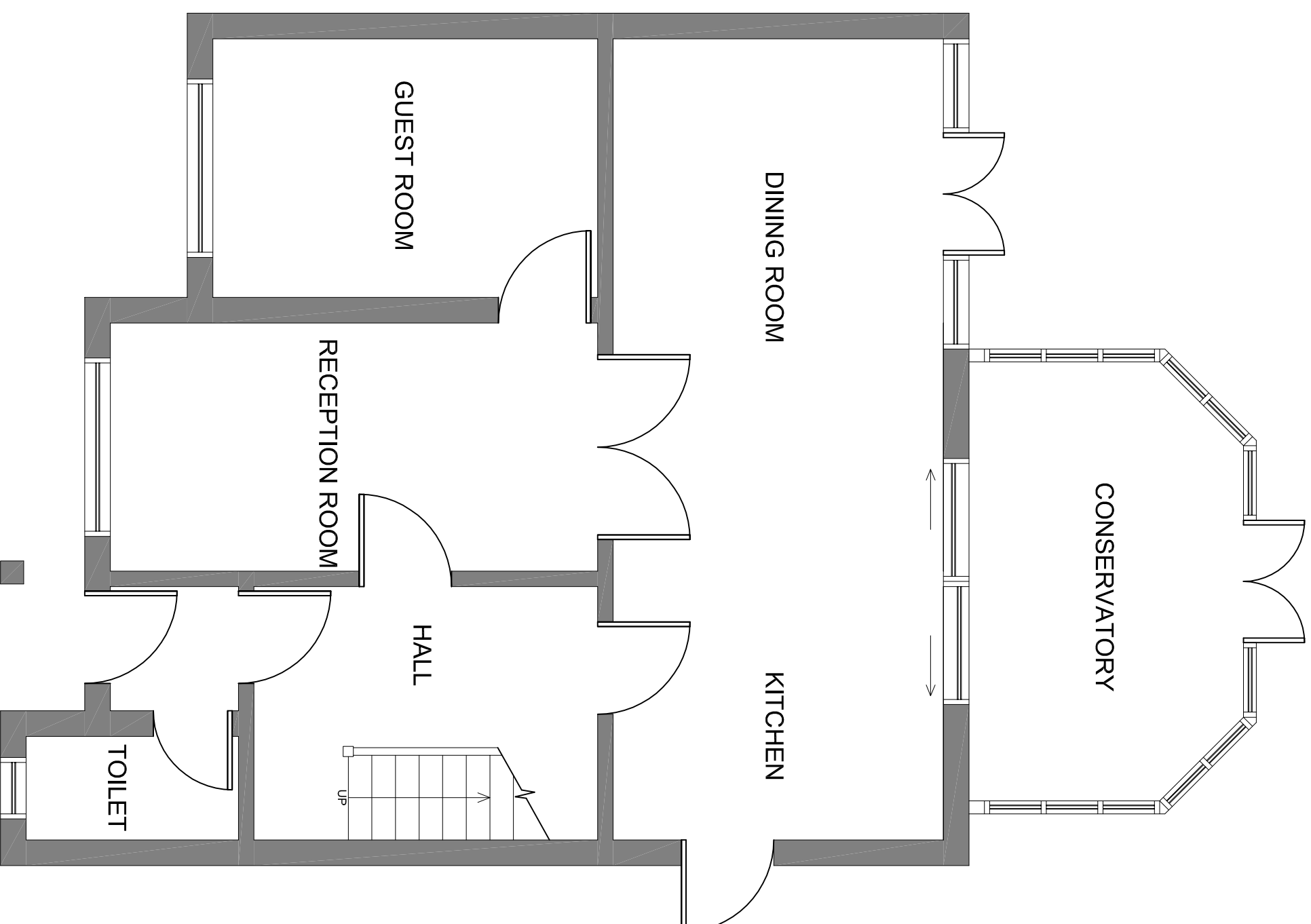
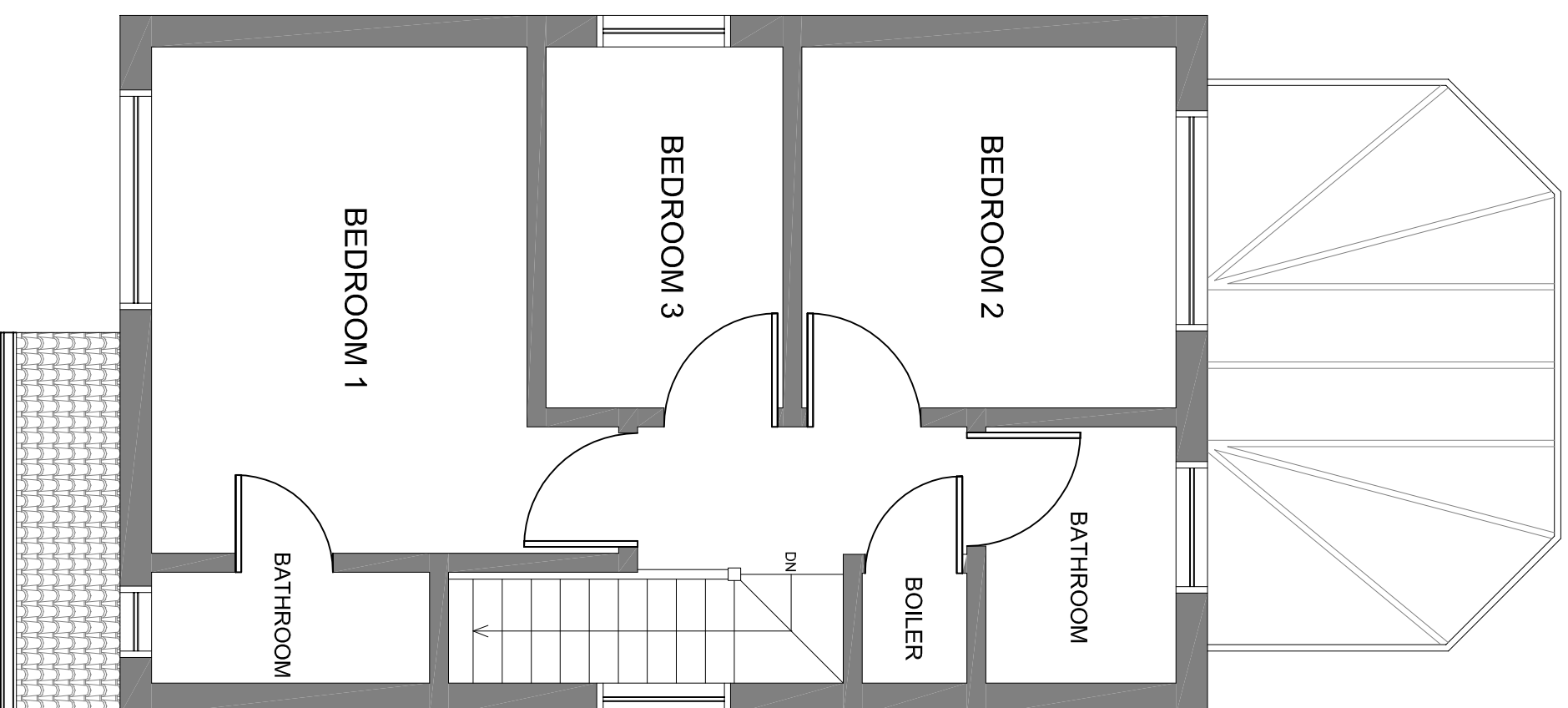
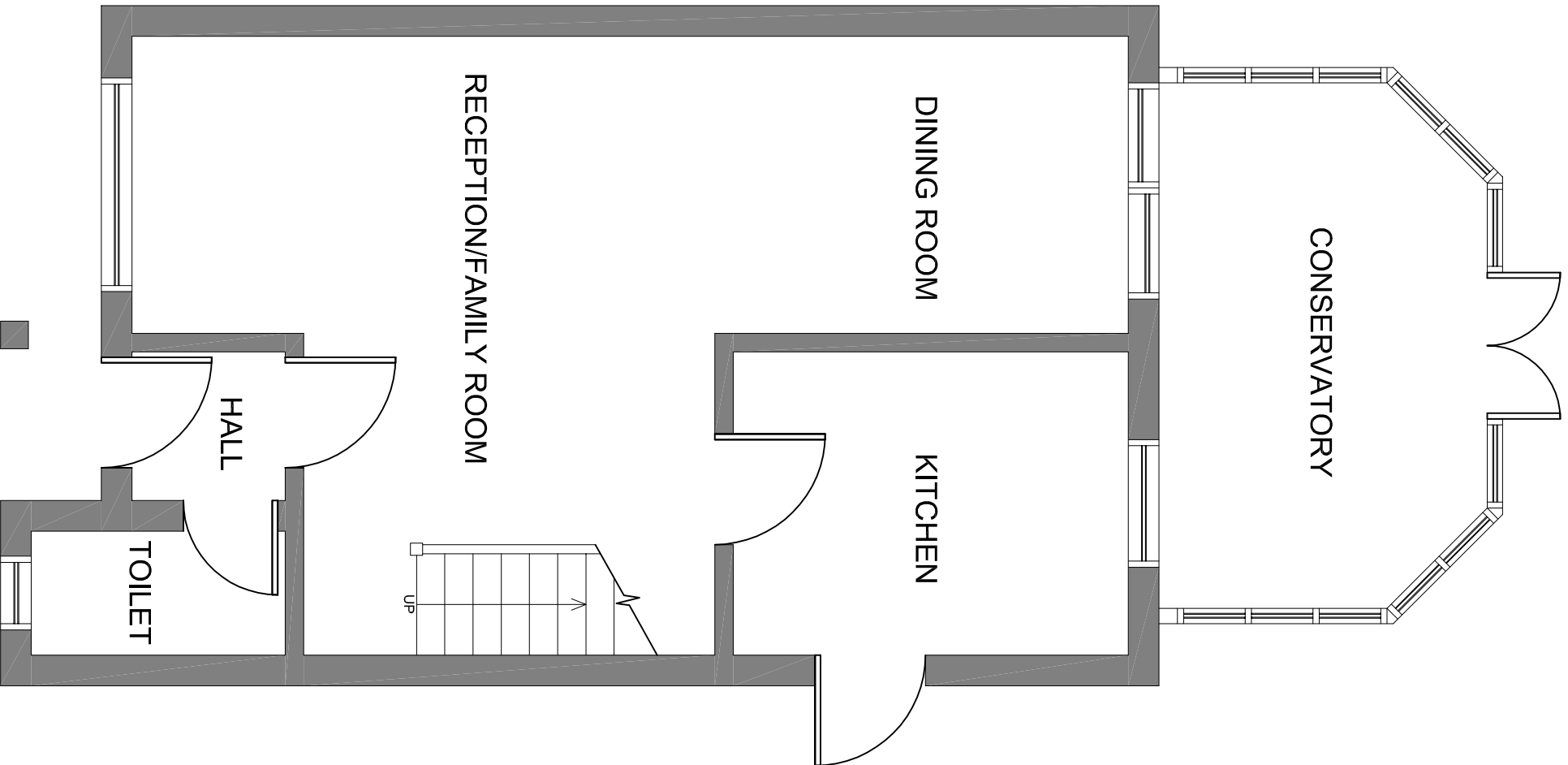
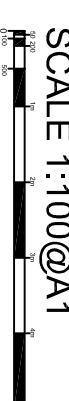

EXISTING GROUND FLOOR PLAN

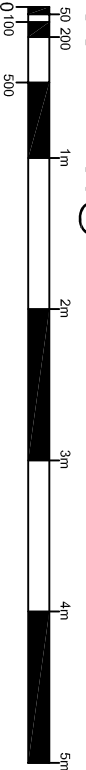

EXISTING FIRST FLOOR PLAN

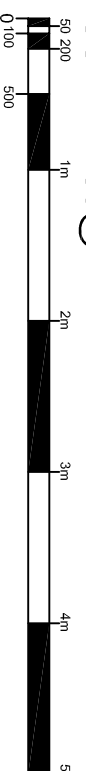

PROPOSED GROUND FLOOR PLAN

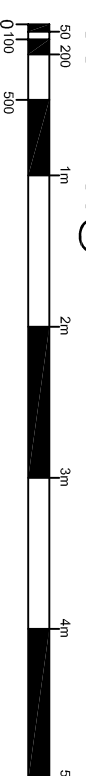

PROPOSED FIRST FLOOR PLAN

