

- NOTES
- ALL DRAWINGS TO BE PRINTED AT 100% SCALE. DO NOT FIT TO PRINTER MARGINS WHEN PRINTING.
1. This drawing is copyright of Floor Plans Express. Reproduction is only to take place with written authority.
 2. These plans are subject to Planning & Building Regulation Approval or any other statute in law before building work commences.
 3. Any structural work where mentioned on this drawing is subject to a qualified structural and civil engineer calculations before building work commences.
 4. All boundaries are assumed. To be confirmed on site before building work commences.
 5. Only Local Authority Planning Departments may scale dimensions from.
 6. Any discrepancies are to be brought to the attention of Floor Plan Express for rectification.
 7. All drawings marked preliminary are not to be built or manufactured from.

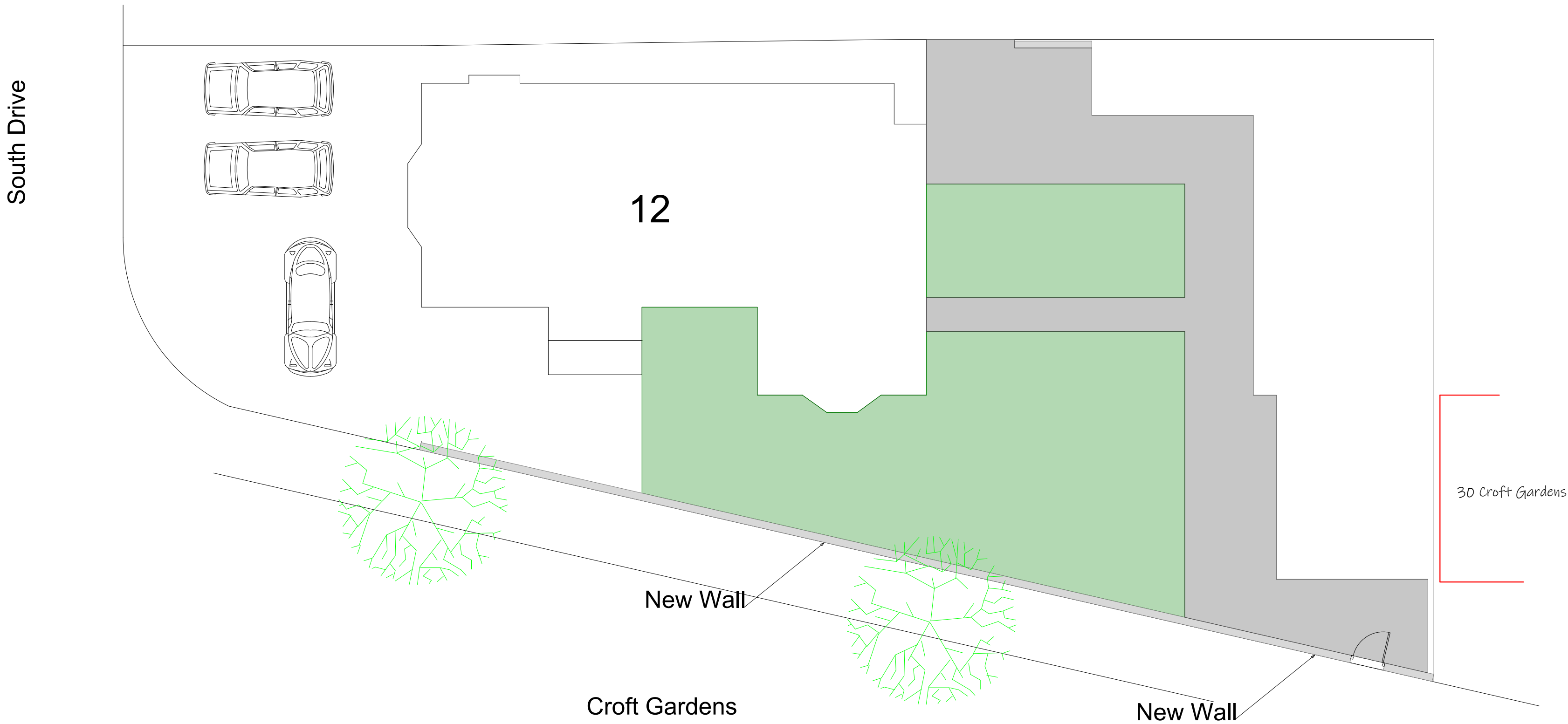
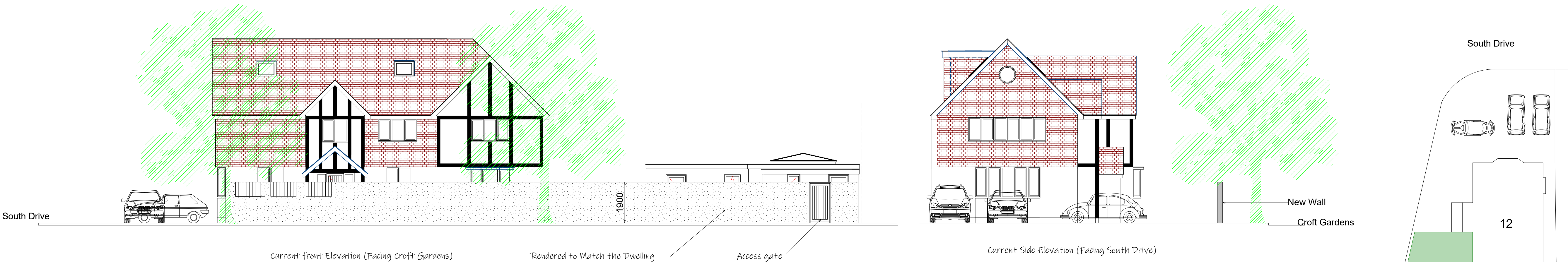

Proposed:Retrospective Application to Retain
New Boundary Wall to Croft Gardens

Client: Mr & Mrs. Adam Macintosh

12, South Drive
Ruislip
Middlesex
HA4 8EX

Drawings: Permitted and Current Floor Plans &
Elevations

Drawing No:P/MAC/2023/003

Date: 06/2023 Scale 1:100
1:200

Drawn by: Mark Seagrove

Page Size - A1

8, Spring Walk
Wargrave
Reading
Berkshire
RG10 8DX
Tel: 0118 9404274
Mob: 07957580355
Email: mark@floorplansexpress.co.uk