

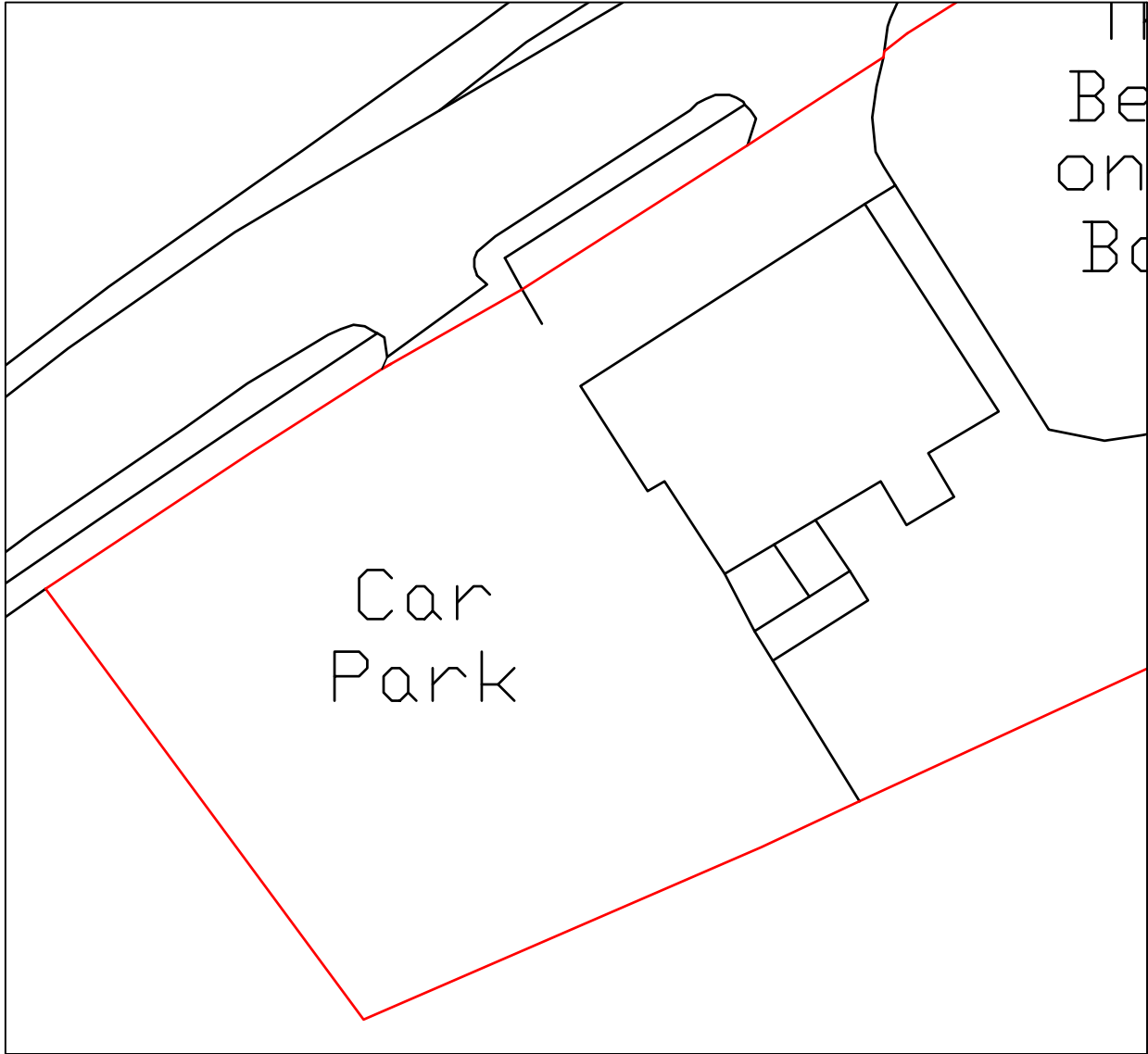

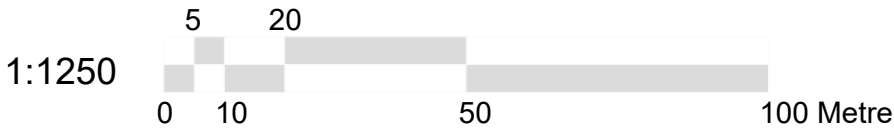

Location Plan  
Scale 1:1250

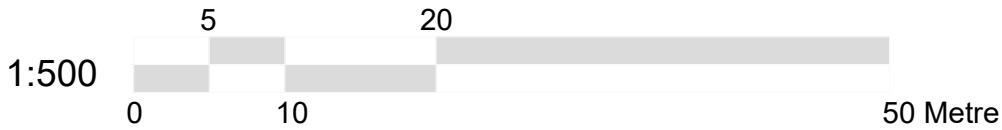

Block Plan  
Scale 1:500



  BANCIL PARTNERSHIP LTD	<p>Dimensions to be verified on site DO NOT SCALE FROM THIS DRAWING. Any areas indicated on this drawing are for guidance only. No responsibility is taken for their accuracy.</p> <p>This drawing is the property of <b>BANCIL PARTNERSHIP LTD</b> Copyright is reserved by them and the drawing is issued on the condition that it is not copied, reproduced, retained or disclosed to any unauthorised person, either wholly or in part without the consent in writing of <b>BANCIL PARTNERSHIP LTD</b></p>	Site Address:	Client Detail:	Title:				Drawn By:	NM	Revisions:		
		The Bear on the Barge, Moorhall Road, Harefield, Uxbridge, UB9 6PE	The Bear on the Barge, Moorhall Road, Harefield, Uxbridge, UB9 6PE	Location Plan  Block Plan		Checked By:		SM	Rev	Revision	Date	
						Date:		11/2022				
						Drawing No.		PL1/SM/3274 - 00				
		131 Heston Road, Hounslow, Middx, TW5 ORD    Tel: 020 8574 4546    Fax: 020 8574 4526			Scale:	1:1250 / 500	Paper Size:	A3				

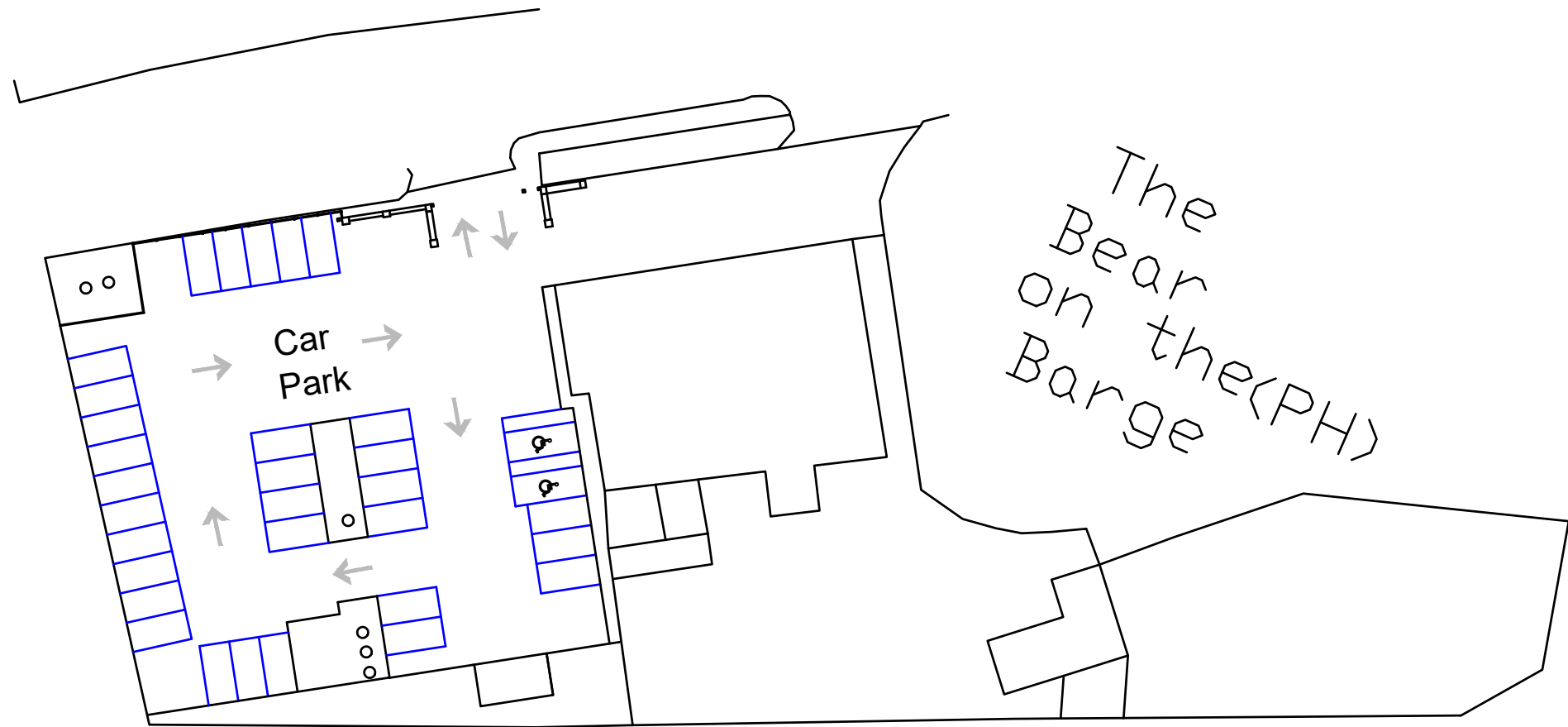

Existing Site Plan  
Scale 1:500

Key	Description
○	Existing Trees

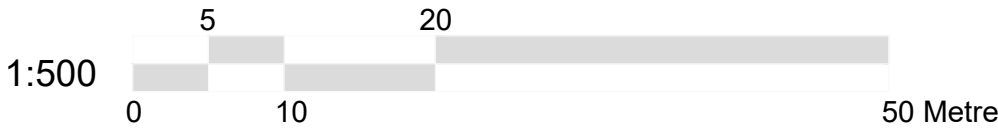

Dimensions to be verified on site  
DO NOT SCALE FROM THIS DRAWING.  
Any areas indicated on this drawing are for guidance only.  
No responsibility is taken for their accuracy.

This drawing is the property of **BANCIL PARTNERSHIP LTD**  
Copyright is reserved by them and the drawing is issued on the condition that it is not copied, reproduced, retained or disclosed to any unauthorised person, either wholly or in part without the consent in writing of **BANCIL PARTNERSHIP LTD**

Site Address:  
The Bear on the Barge,  
Moorhall Road,  
Harefield,  
Uxbridge,  
UB9 6PE

Client Detail:  
The Bear on the Barge,  
Moorhall Road,  
Harefield,  
Uxbridge,  
UB9 6PE

Title:  
Existing Site Plan

Scale: 1:500 Paper Size: A3

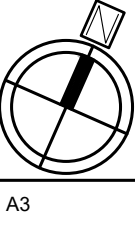

Drawn By: NM  
Checked By: SM  
Date: 11/2022  
Drawing No. PL1/SM/3274 - 01

Revisions:		
Rev	Revision	Date

Proposed wet wash area with centralised drain within the wash pad to channel water to recycling unit

Proposed dry valeting area with cantilevered canopy cover

Proposed location for customer reception area & recycling unit

Customers Waiting Area

Car Park

Car Park

Key	Description
O	Existing Trees

Proposed Site Plan  
Scale 1:200

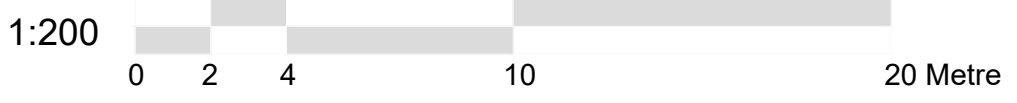

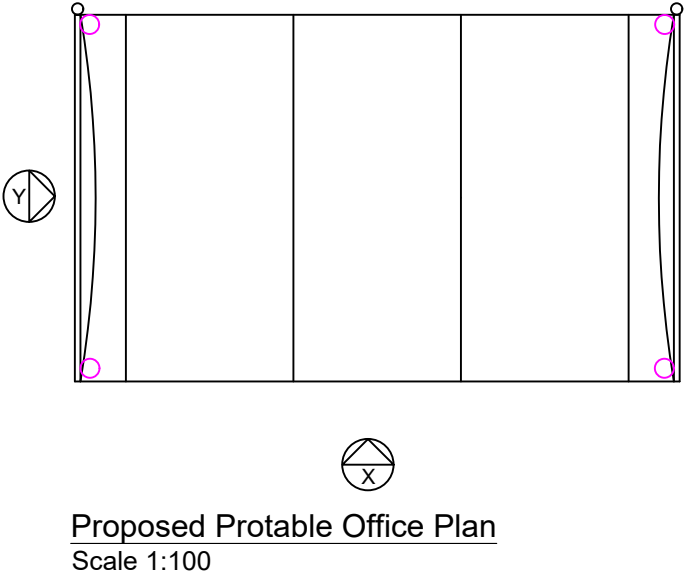
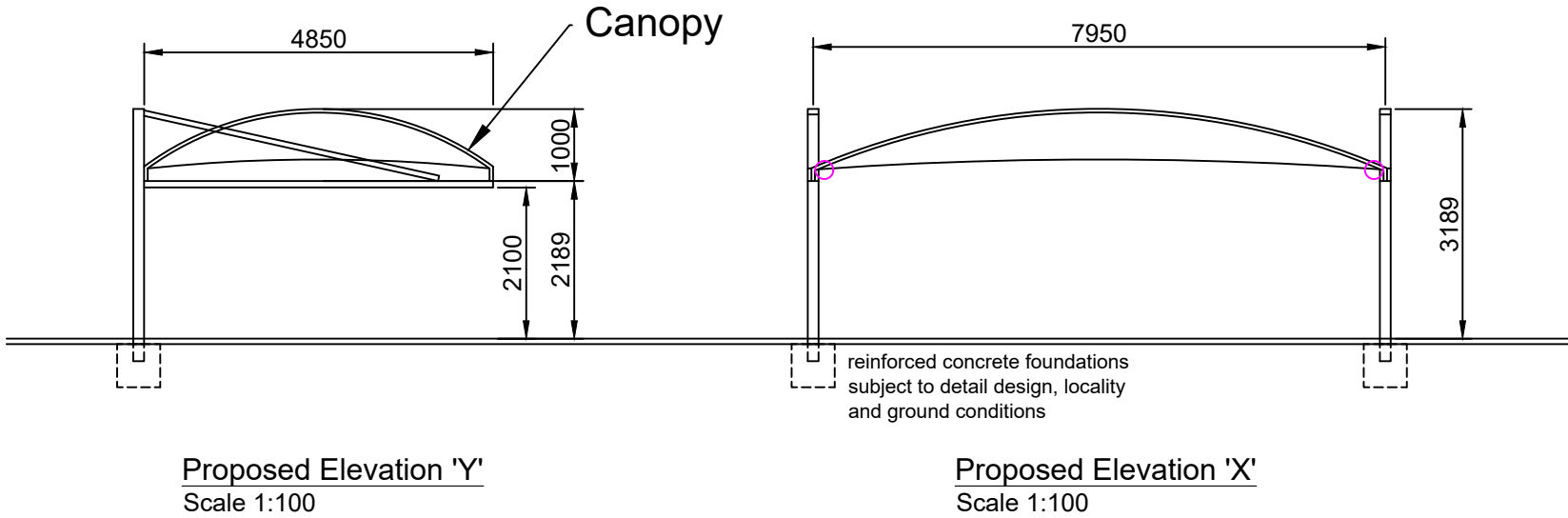
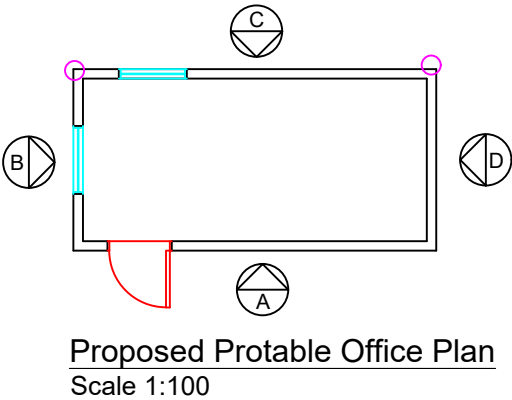
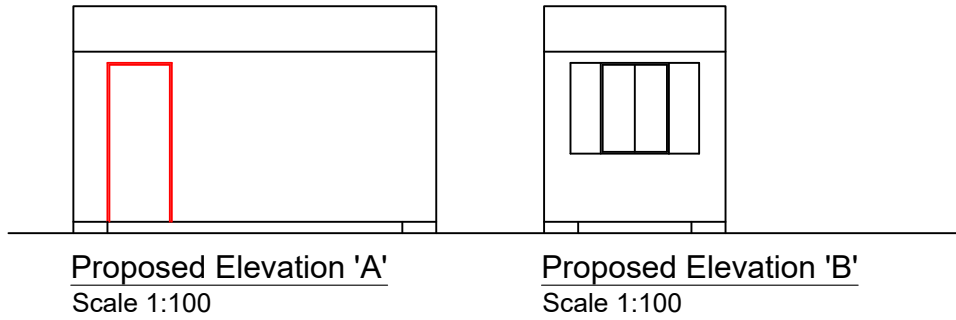
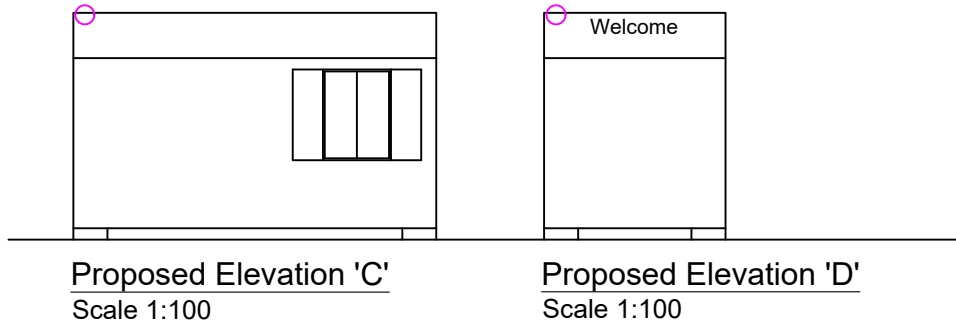

Tensile Characteristics of Fabric	
Base Fabric	Polyester HT1100 DTex
Coating	PVC
Finish	Biface
Fire Rating	M2 NFP 92 503/DIN 4102 B1/B8 5438
Colour Ref.	5007 - Silver / Grey

All units on  
168mm dia. Galvanised Steel Support Posts  
&  
89mm dia. Galvanised Steel horizontal side / inclined brace  
members  
&  
60mm dia. Galvanised Steel Roof Arches  
Connection plates and bolts to manufacturer's details

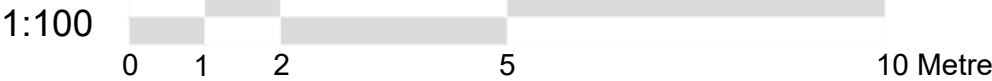

Dimensions to be verified on site  
DO NOT SCALE FROM THIS DRAWING.  
Any areas indicated on this drawing are for guidance only.  
No responsibility is taken for their accuracy.

This drawing is the property of **BANCIL PARTNERSHIP LTD**  
Copyright is reserved by them and the drawing is issued on the  
condition that it is not copied, reproduced, retained or disclosed  
to any unauthorised person, either wholly or in part without the  
consent in writing of **BANCIL PARTNERSHIP LTD**

Site Address:  
The Bear on the Barge,  
Moorhall Road,  
Harefield,  
Uxbridge,  
UB9 6PE

Client Detail:  
The Bear on the Barge,  
Moorhall Road,  
Harefield,  
Uxbridge,  
UB9 6PE

Title:  
Details

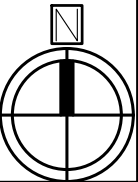

Scale: 1:100 Paper Size: A3

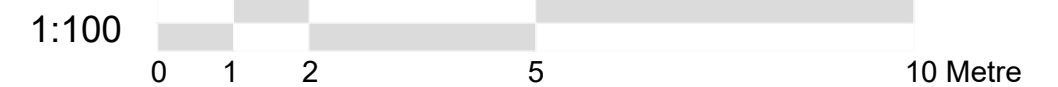
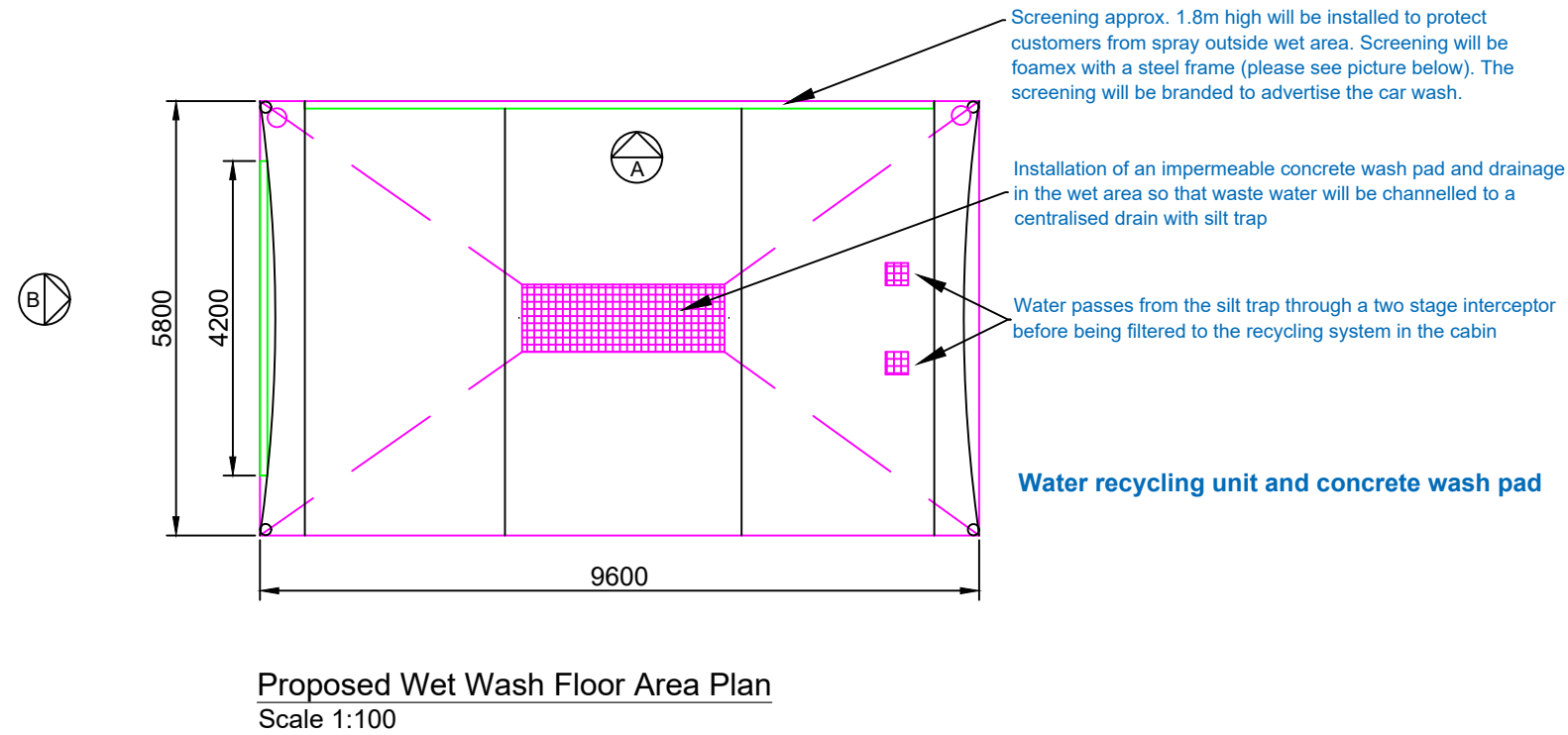
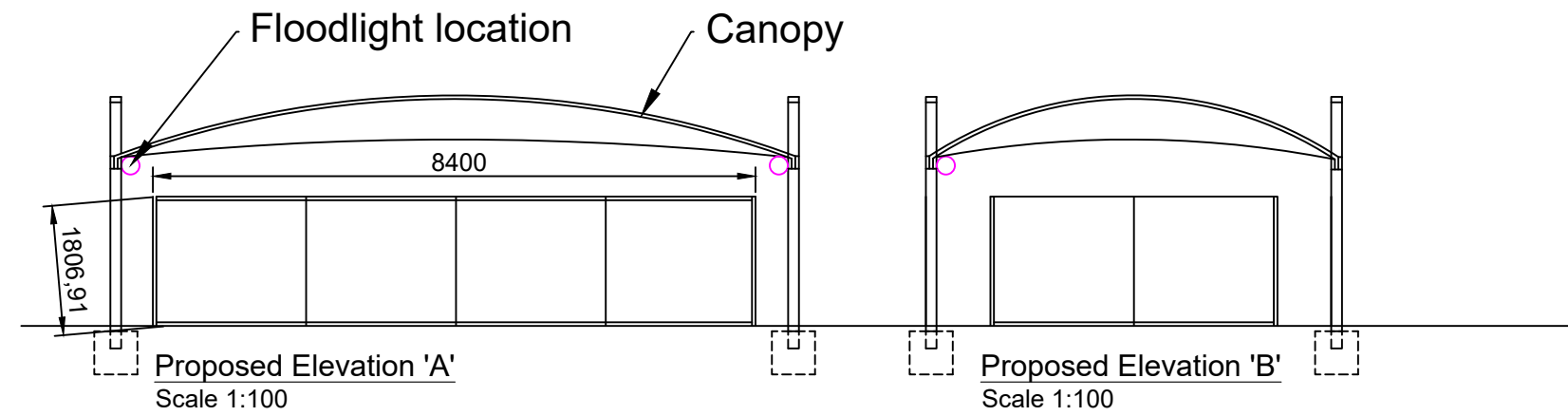

Drawn By: NM  
Checked By: SM  
Date: 11/2022  
Drawing No. PL1/SM/3274 - 03

Revisions:		
Rev	Revision	Date



<div></div> <div><p>Dimensions to be verified on site DO NOT SCALE FROM THIS DRAWING. Any areas indicated on this drawing are for guidance only. No responsibility is taken for their accuracy.</p><p>This drawing is the property of <b>BANCIL PARTNERSHIP LTD</b> Copyright is reserved by them and the drawing is issued on the condition that it is not copied, reproduced, retained or disclosed to any unauthorised person, either wholly or in part without the consent in writing of <b>BANCIL PARTNERSHIP LTD</b></p></div>	Site Address:		Client Detail:		Title:			Drawn By: NM		Revisions:			
	The Bear on the Barge, Moorhall Road, Harefield, Uxbridge, UB9 6PE		The Bear on the Barge, Moorhall Road, Harefield, Uxbridge, UB9 6PE		Details			Checked By: SM		Rev	Revision	Date	
								Date: 11/2022					
								Drawing No. PL1/SM/3274 - 04					
131 Heston Road, Hounslow, Middx, TW5 0RD Tel: 020 8574 4546 Fax: 020 8574 4526								Scale:	1:100	Paper Size:	A3		

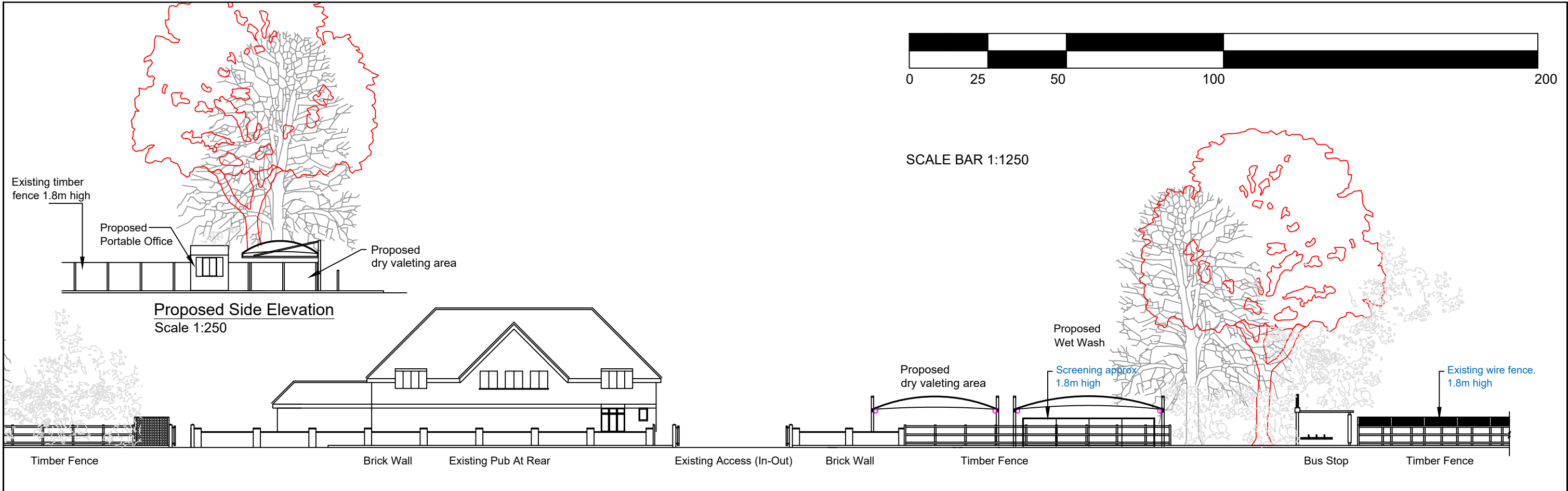

Proposed Side Elevation  
Scale 1:250

Proposed Front Elevation  
Scale 1:250

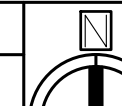

Existing Front Elevation  
Scale 1:250

 <p>Dimensions to be verified on site DO NOT SCALE FROM THIS DRAWING. Any areas indicated on this drawing are for guidance only. No responsibility is taken for their accuracy.</p> <p>This drawing is the property of <b>BANCIL PARTNERSHIP LTD</b> Copyright is reserved by them and the drawing is issued on the condition that it is not copied, reproduced, retained or disclosed to any unauthorised person, either wholly or in part without the consent in writing of <b>BANCIL PARTNERSHIP LTD</b></p>	Site Address:		Client Detail:		Title:			Drawn By: NM		Revisions:		
	The Bear on the Barge, Moorhall Road, Harefield, Uxbridge, UB9 6PE		The Bear on the Barge, Moorhall Road, Harefield, Uxbridge, UB9 6PE		Elevations			Checked By: SM		Rev	Revision	Date
131 Heston Road, Hounslow, Middx, TW5 0RD Tel: 020 8574 4546 Fax: 020 8574 4526						Scale:	1:250	Paper Size:	A3	Drawing No. PL1/SM/3274 - 05		