

Latest Approval -
 Reference 13916/APP/2018/1810
 Status Approval
 Proposal Part two storey, part single storey side/rear extension
 Location 14 LILAC PLACE YIEWSLEY
 Decision By 10-07-18
 For this same design

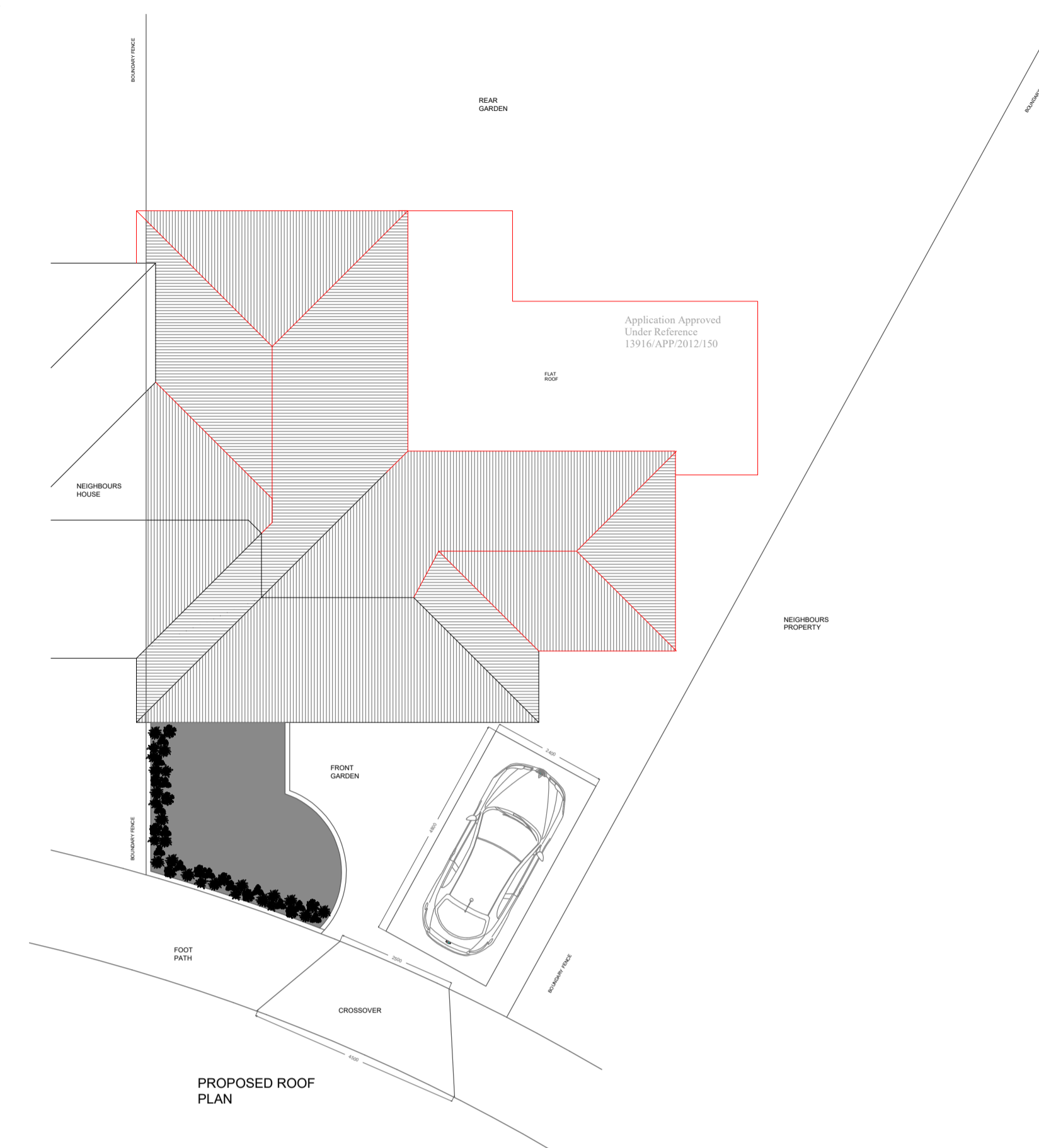

- Notes
- 1 All concrete to be 1:2:4 mix by volume
 - 2 All dimensions are in millimeters
 - 3 All materials used to be half hour fire resistance and used to manufacturers instructions
 - 4 All new gullies to be roddable and back inlet type.
 - 5 New walls bonded to existing using 'Furfix' or similar profiles.
 - 6 The contractor to check all dimensions before commencement of works and inform the Client of any discrepancies.
 - 7 All works to be carried out in accordance with Building regulations and British Standards, all in approval of the LA engineer.
 - 8 All new glazing below 1000 from floor level to be toughened safety glass to BS6206.
 - 9 All structural timber to be tannalised VERMIN
 - 10 Any proposed works likely to be affected by landfill gas to have 0.25 ZEDCOR polymer thermoplastic with ZEDCOR DPM jointing system across the cavity at DPC level with cavity trays over, the floor slab to be vented using herringbone land drains out to air bricks.
 - 11 All dimensions to be double checked on site
 - 12 All steels to be measure on site with built dimensions
 - 13 Steels to have 30 min fire protection
 - 14 All drawings to be approved prior to Build works, any works carried out without approval is at own risk.
 - 15 Any discrepancies to be discussed with our team prior to works, any changes made on site to be submitted to and approved by us in writing

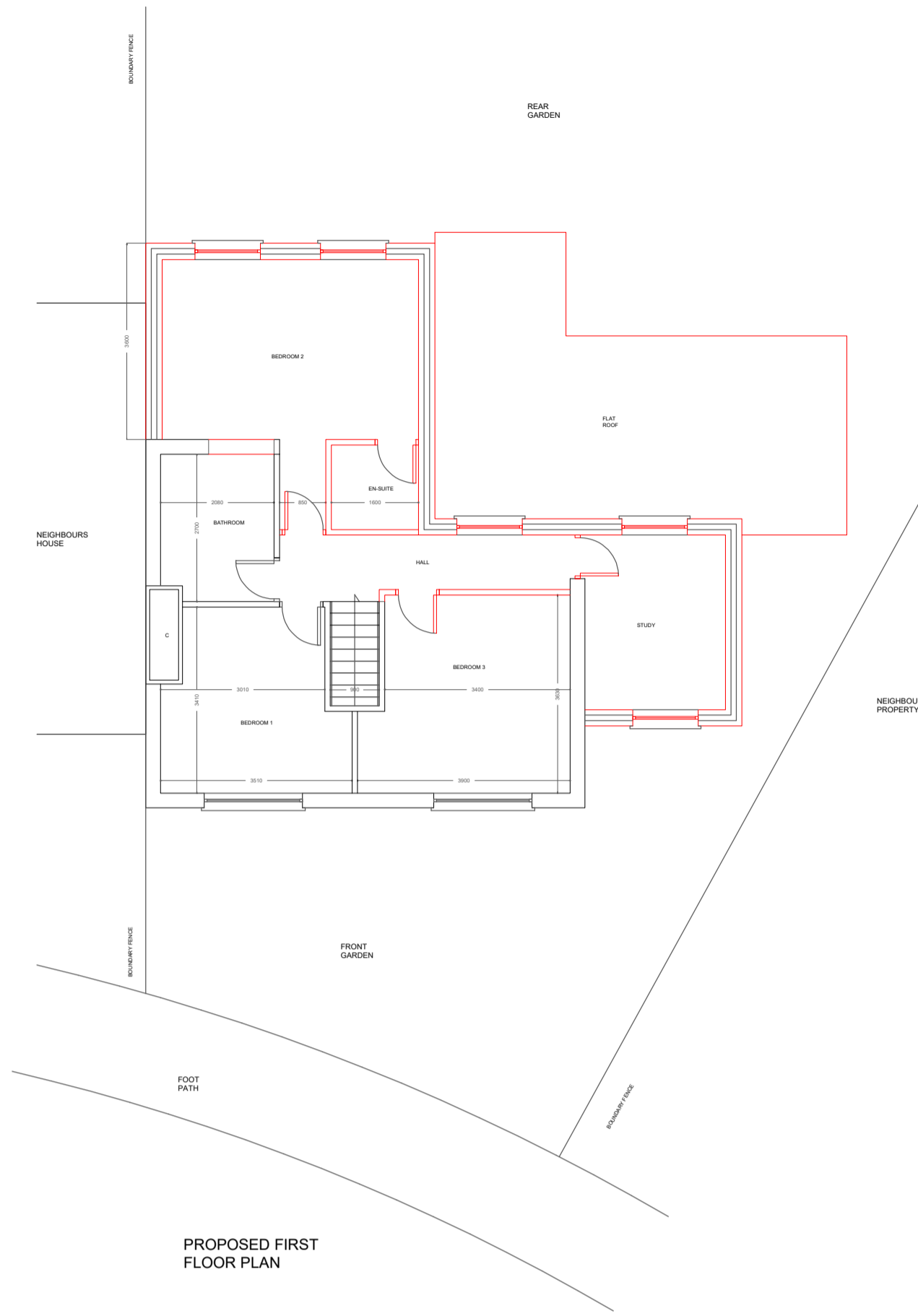
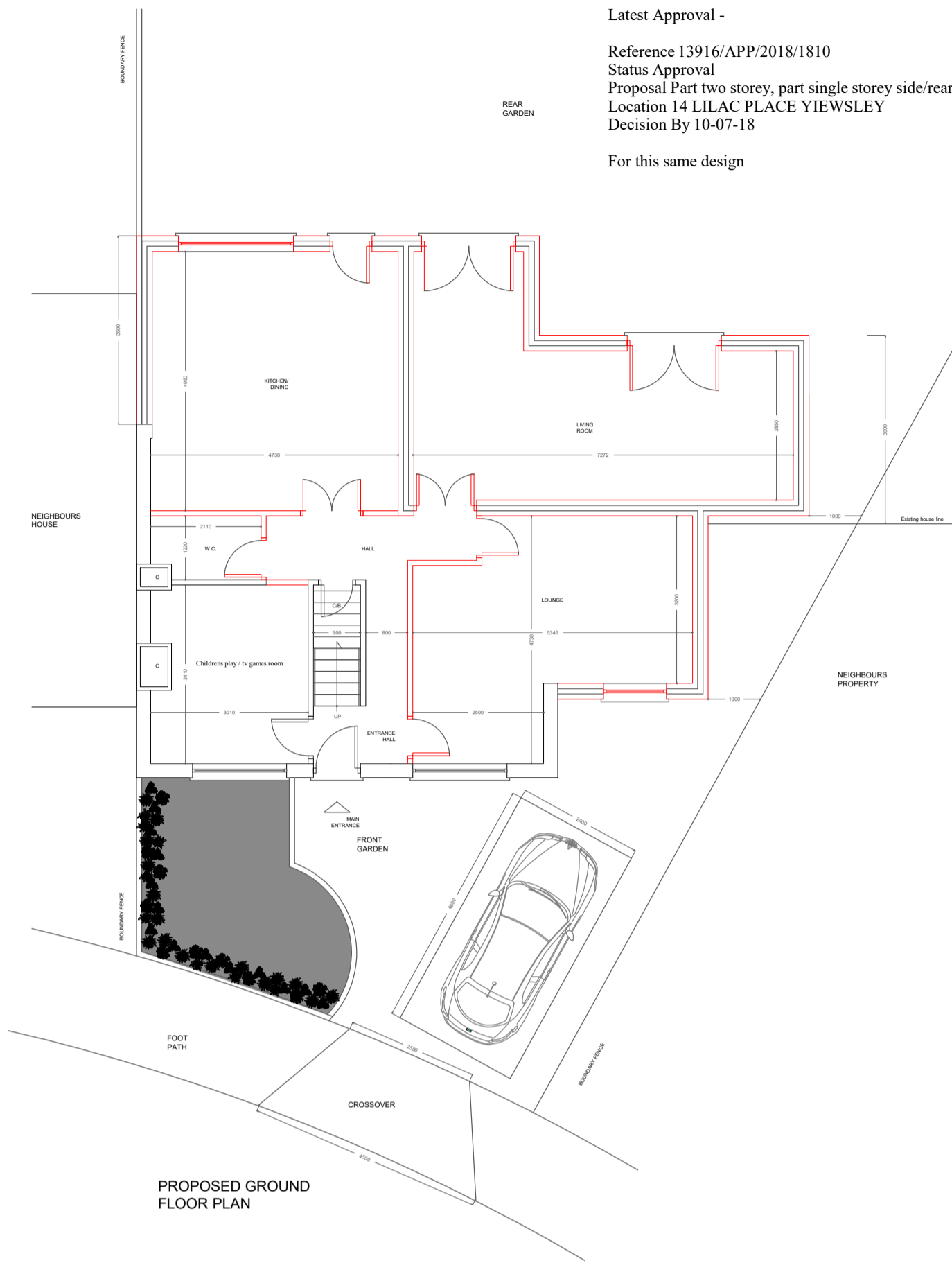
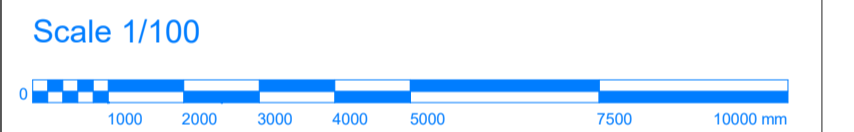

Title / Description :

Proposed Plans

Project Address :

14 Lilac Place
 West Drayton UB7 8LR

Scale of Drawing

1/100 @ A1

Drawing No

14 002

Drawn By

Sunny Bahia

Date of Proj

March 25

AsB Architecture Ltd

PLANNING - ENGINEERING - MANAGEMENT

Asbarchitectureltd@gmail.com

Office / Mobile - 07960 417 920

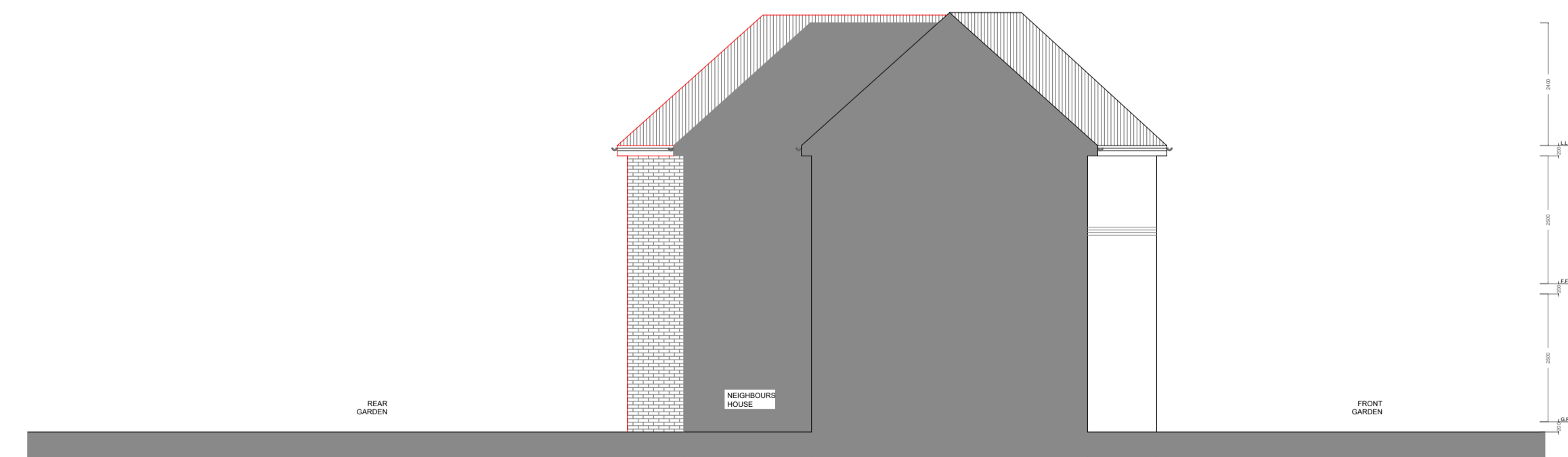
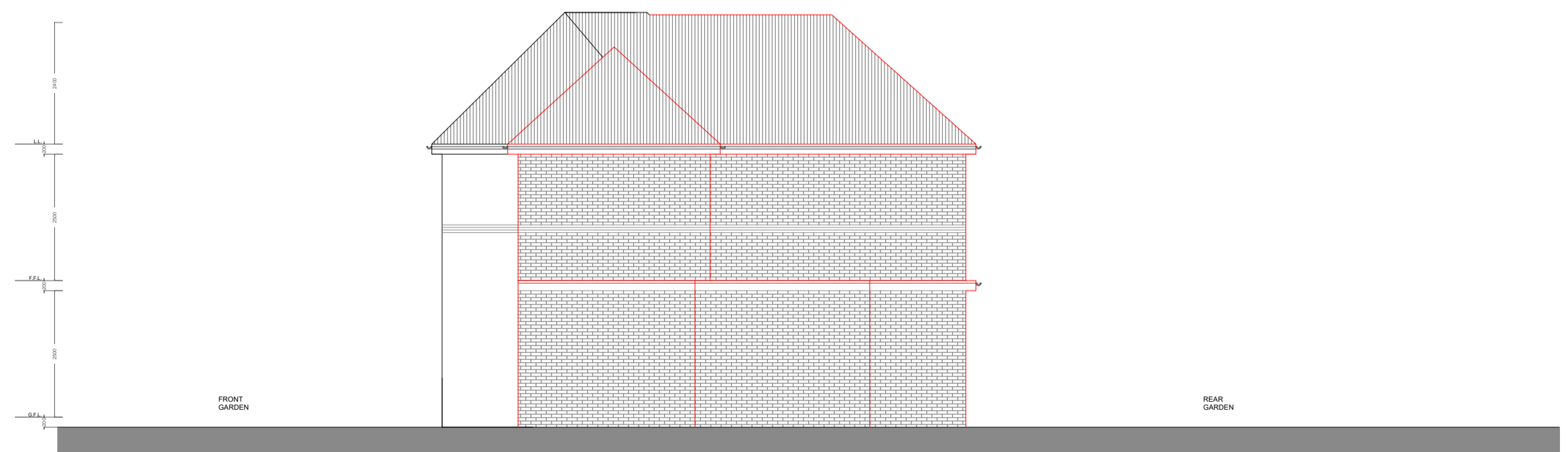
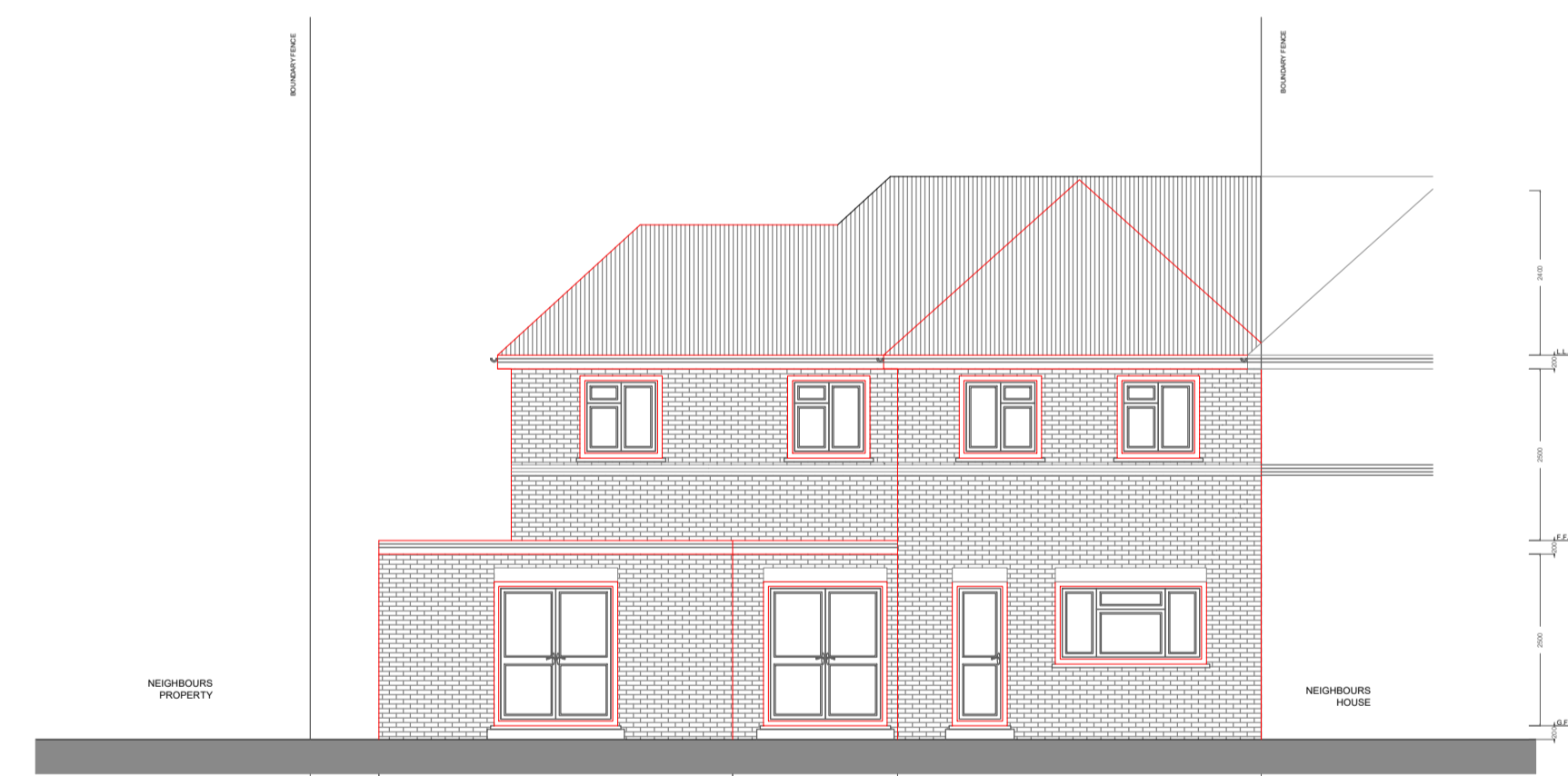

Latest Approval -
 Reference 13916/APP/2018/1810
 Status Approval
 Proposal Part two storey, part single storey side/rear extension
 Location 14 LILAC PLACE YIEWSLEY
 Decision By 10-07-18
 For this same design

Application Approved
 Under Reference
 13916/APP/2012/150

New Roof lower than existing

New Extensions in Brick