

General Notes

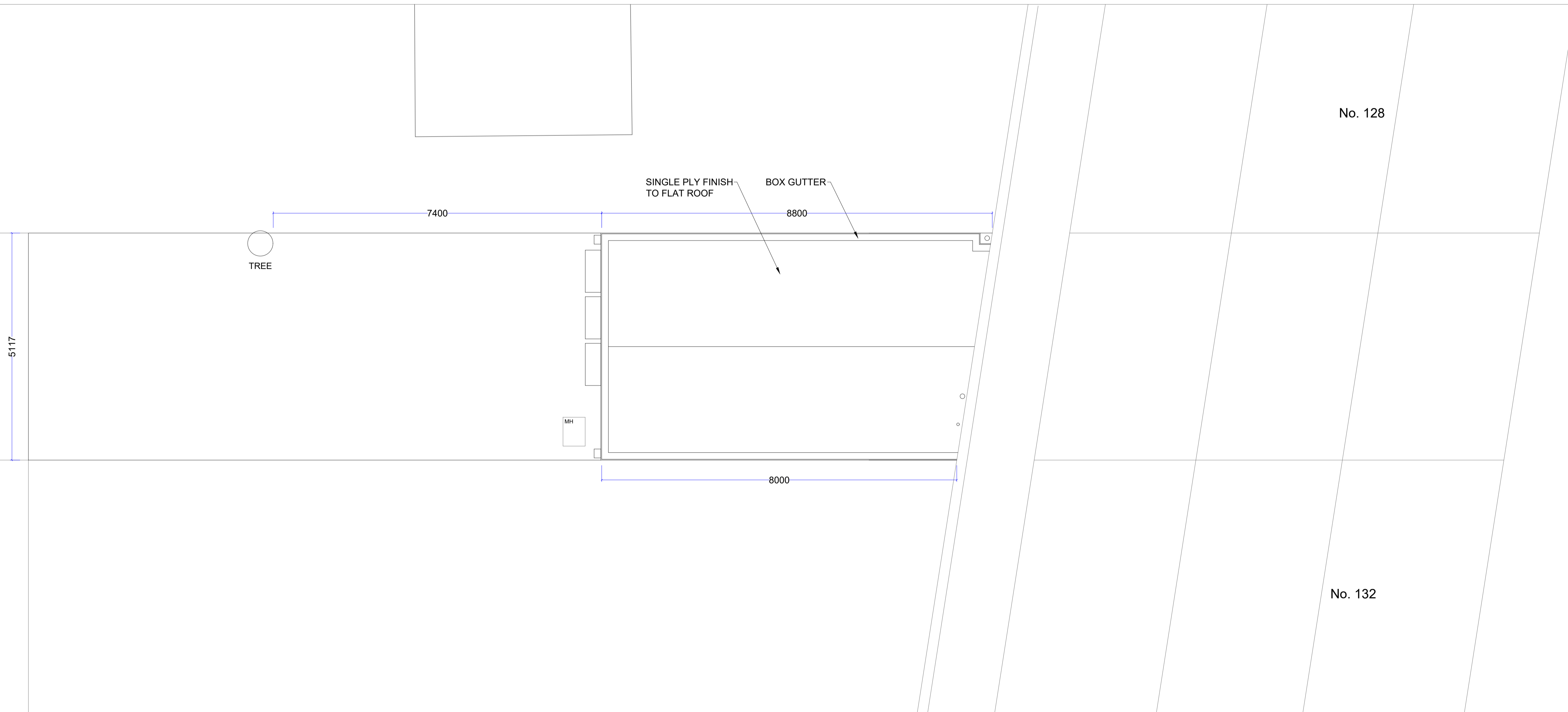

No.	Revision/Issue	Date

**LIFTD Design LTD**  
 5 Imperial Court  
 Laporte Way  
 Luton  
 United Kingdom  
 LU4 8FE  
 Email: [Info@LIFTDdesign.com](mailto:Info@LIFTDdesign.com)

Project Address  
**BEAT CYCLE STUDIO**  
 130 FIELD END ROAD  
 PINNER  
 HA5 1RJ

Drawing Title PROPOSED ROOF PLAN	Drawing Number LIF-BEAT-XX-01-DR-A1005
Date 20/01/2025	Drawn By James Potter
Scale 1:50 A1	Revision E

This drawing has been produced for the client quoted below. It has been prepared solely for the purpose as agreed with the client. The copyright and other intellectual property rights in this drawing are owned by LIFTD Design Ltd, and may not be reproduced, shared, or used by any other person in any manner without prior written consent from LIFTD Design Ltd.

