

PROPOSED STAIR CROSS-SECTION

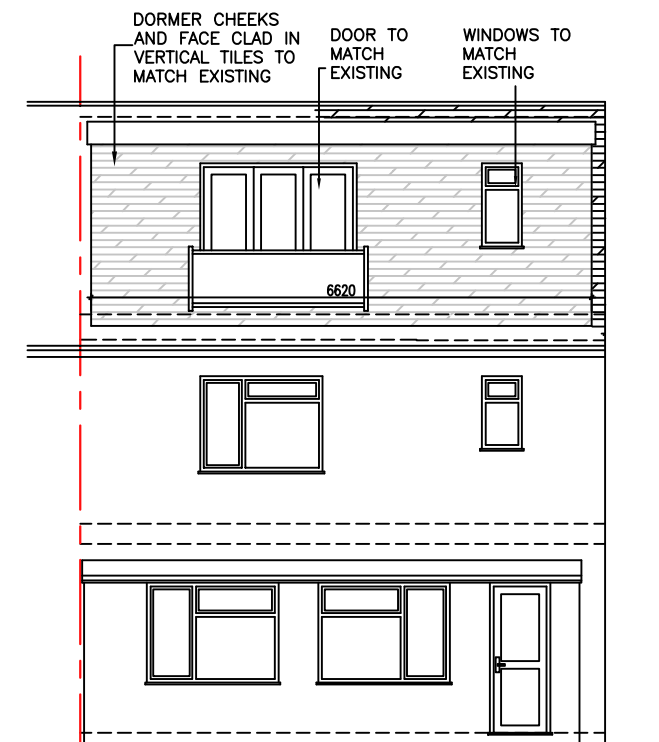

PROPOSED REAR ELEVATION

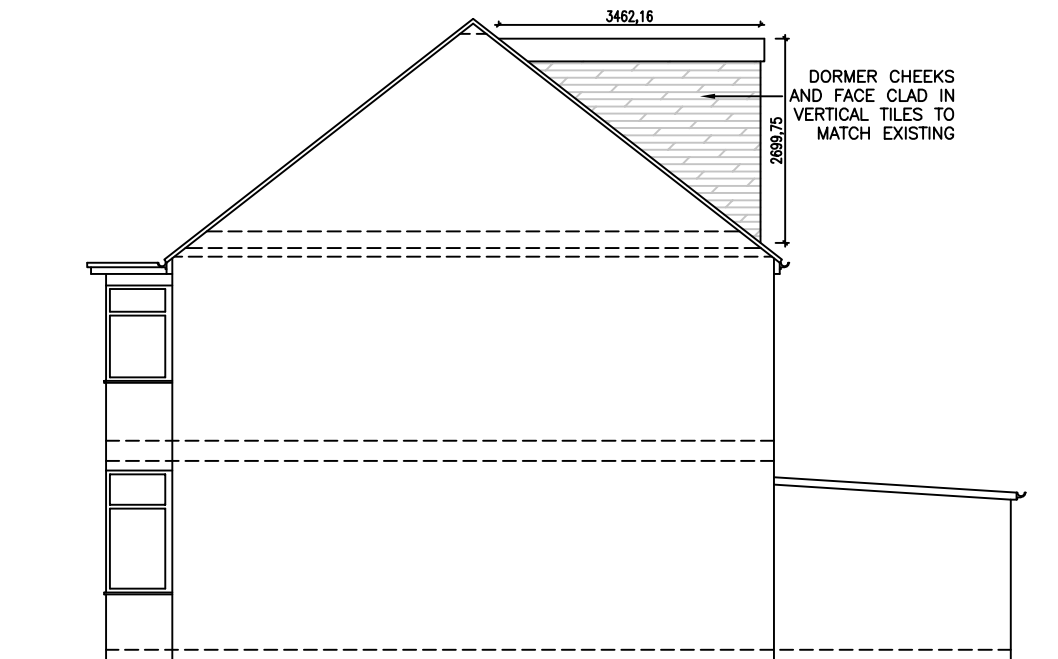

PROPOSED OTHER SIDE ELEVATION

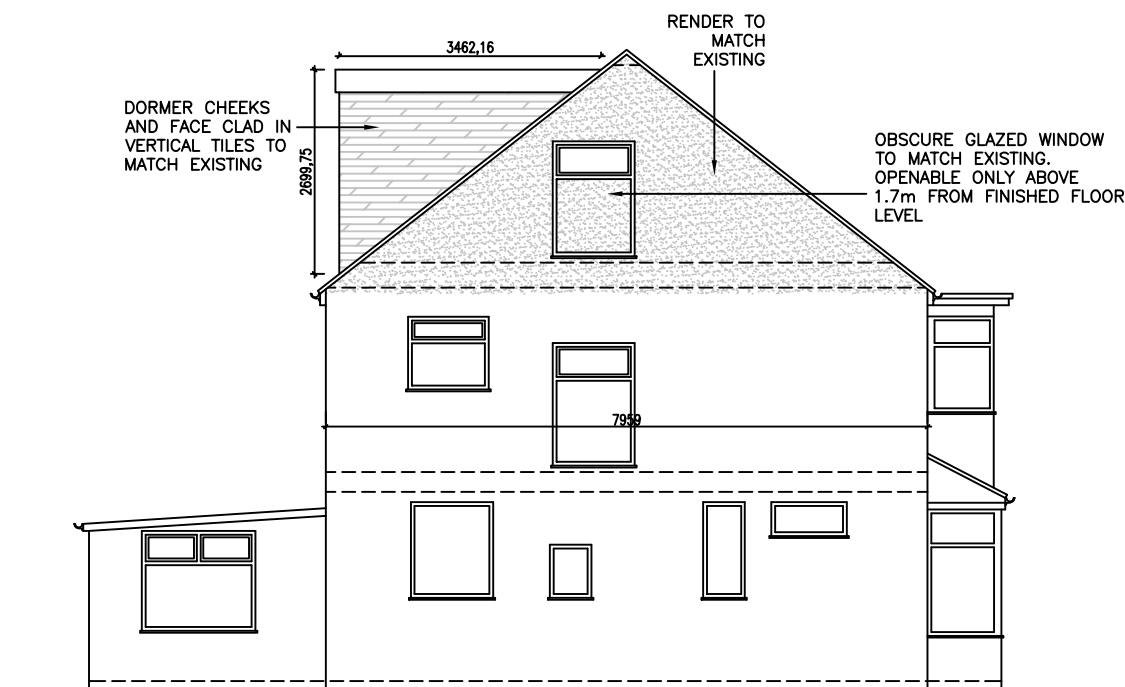

PROPOSED SIDE ELEVATION

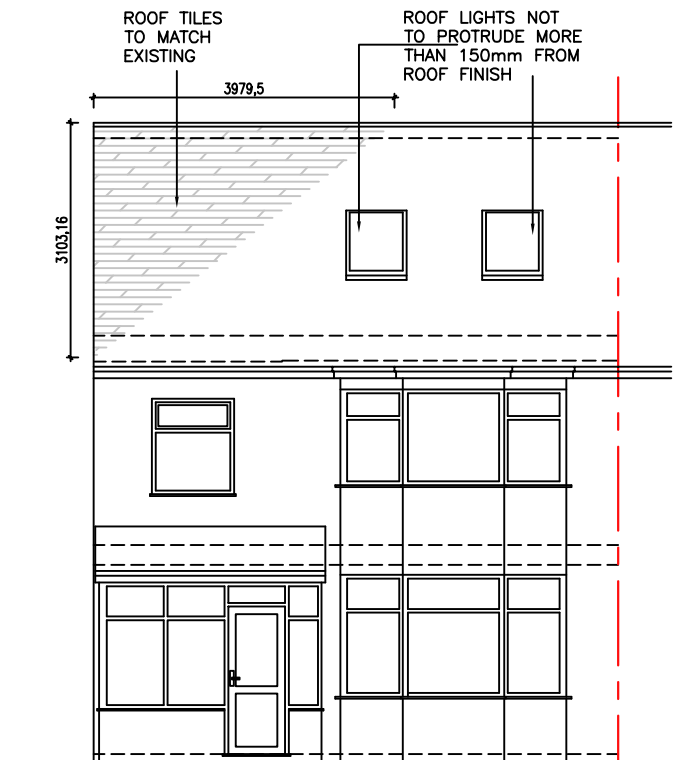

PROPOSED FRONT ELEVATION

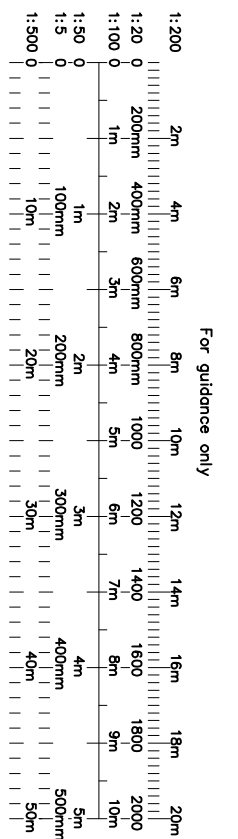

NOTES

- The Copy right of this drawing is the property of IDEAL DESIGN Ltd. and must not be copied otherwise reproduced without written consent.
- The contractor is responsible for checking dimensions, tolerances and references. Any discrepancy to be verified with the Architect before proceeding with the works.
- Figured dimensions to be worked to in all cases.

date	rev	revision/author/checker
client		
Mr. B PATEL		
<div>  <div> IDEAL DESIGN LTD. 43 Upton Lane, London E7 9PA M-07678270940 Email: hitesh@idealdesignltd.com Website: www.idealdesignltd.com </div> </div>		
project		
57 YORK ROAD HARROW HA6 1JJ		
drawing		
PROPOSED ELEVATIONS & STAIR CROSS-SECTION		
drawing no	rev	
57YR(04)	A	
drawn	HS	
scale @ A3	1:100	date 26/04/2023

VOLUME OF PROPOSED LOFT:

$$\begin{aligned} \text{VOLUME OF REAR DORMER} &= 1/2 \times 6.62 \times 3.46 \times 2.70 \\ &= 30.92 \text{ cu.mts.} \end{aligned}$$

$$\begin{aligned} \text{VOLUME OF HIP TO GABLE WALL} &= 1/6 \times 7.96 \times 3.97 \times 3.10 \\ &= 16.33 \text{ cu.mts.} \end{aligned}$$

<= 50 cu.mt. PERMISSIBLE VOLUME OF
ROOF EXTENSION FOR SEMI-DETACH HOUSES
UNDER PERMITTED DEVELOPMENT