

MATERIALS
ROOF: BROWN PLAIN ROOF TILES
WALLS: RED FACING BRICK, WHITE
RENDER AND AND RED PLAIN
VERTICAL TILES
EXISTING WALLS TO BE INSULATED
EXTERNALLY AND RENDERED AND
PAINTED WHITE

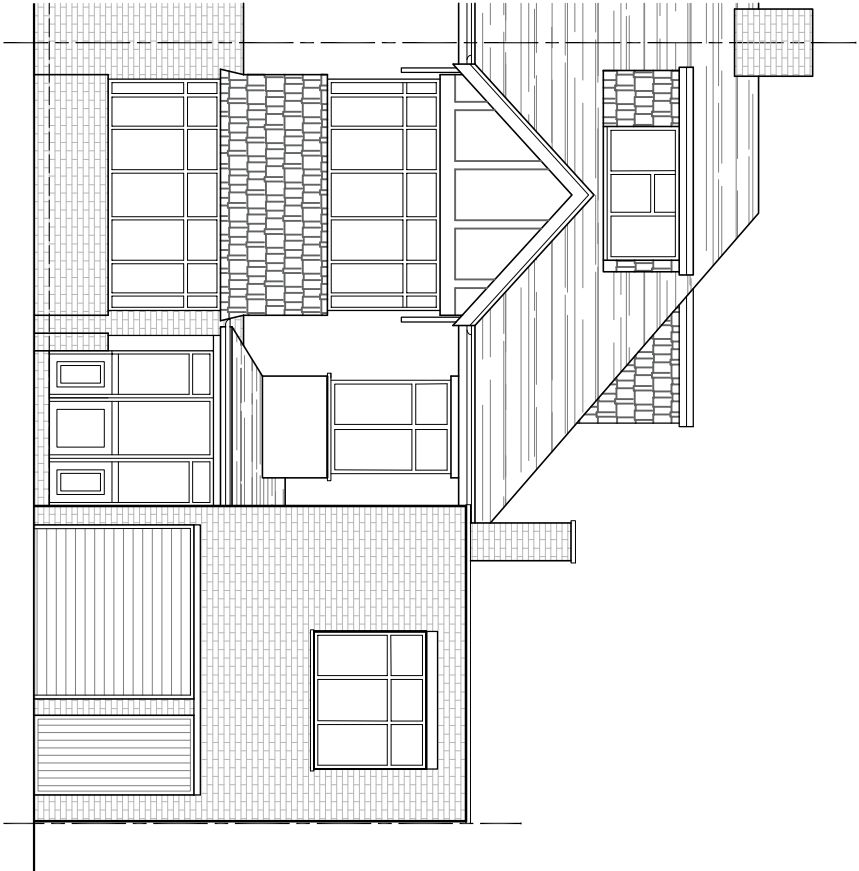

EXISTING EAST ELEVATION



PROPOSED EAST ELEVATION

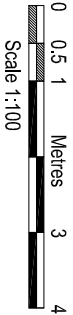

WINDOWS		OCT 2024	A
AMENDMENTS		DATE	REV.
All dimensions are to be finished and clear. The drawing is intended to be used as a guide only and is not to be used for construction. The drawing is intended to be used as a guide only and is not to be used for construction. The drawing is intended to be used as a guide only and is not to be used for construction.			



bernard murray design
chartered architect

13 MERRYFIELDS, UXBRIDGE, MIDDLESEX UB82BT
TEL: 07888 477714 EMAIL: BMURRAYDESIGN@YAHOO.CO.UK

PROJECT
105 BURY STREET
RUISLIP
HA4 7TF

CLIENT
COLIN SKINNER

DRAWING
EXISTING AND PROPOSED EAST
ELEVATION

SCALE	1:100 @ A3	DRAWING NUMBER	REV.
DATE	OCT 2024	1220-8	A
DRAWN	BM		