

- General Notes:
1. Scale This Drawing As Labeled
  2. All dimensions are in millimeters unless otherwise stated
  3. Drawing based on survey information by others.
  4. Contractors are not to scale dimensions from this drawing
  5. Contractors are to check all dimensions prior to commencement on site and notify the architect of any errors, omissions, or discrepancies
  6. Arch Lucid Limited retain copyright of this drawing. It may not be copied, altered or reproduced in any way without their written authority



Arch Lucid LTD  
Architectural Services

Contact: 0203420027  
Email: [info@archlucid.com](mailto:info@archlucid.com)

[illegible]

CODE	SUITABILITY DESCRIPTION
STATUS	PURPOSE OF ISSUE

17 THACKERAY CL, UXBRIDGE  
UB8 3DW, UK

PROJECT

LOFT EXTENSION

TITLE	Existing Plans
-------	----------------

CLIENT

RUBEENA SHAHEEN BHATTI

DRAWN BY <b>QA</b>	CHECKED BY <b>Ali</b>	DATE <b>06/05/25</b>
SCALE (@ A3) <b>1:100</b>		PROJECT NUMBER <b>AL25/17TC</b>
DRAWING NUMBER <b>AL25/17TC/03</b>		REV <b>00</b>

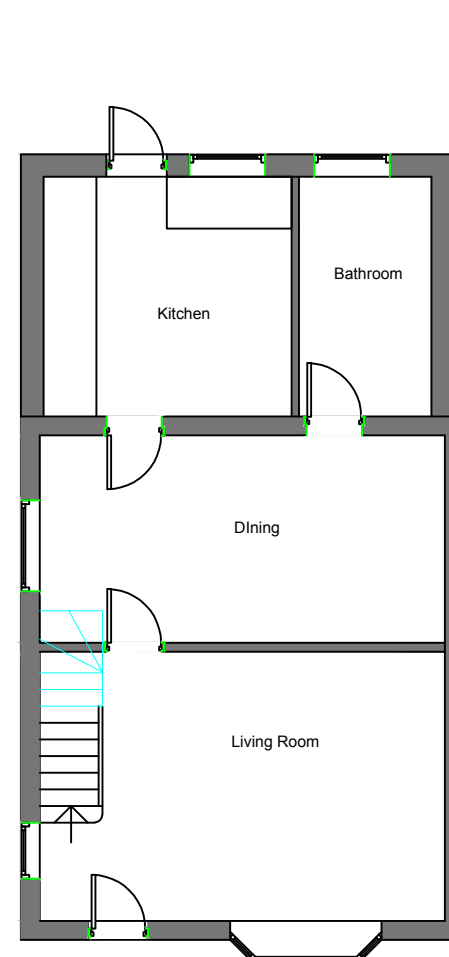

**4 GROUND FLOOR EXISTING PLAN**

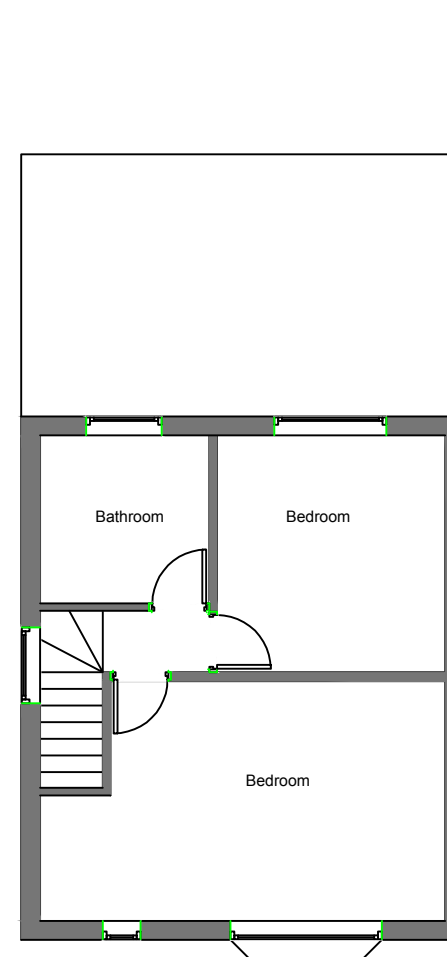

**5 FIRST FLOOR EXISTING PLAN**

SCALE 1:100 @ A3

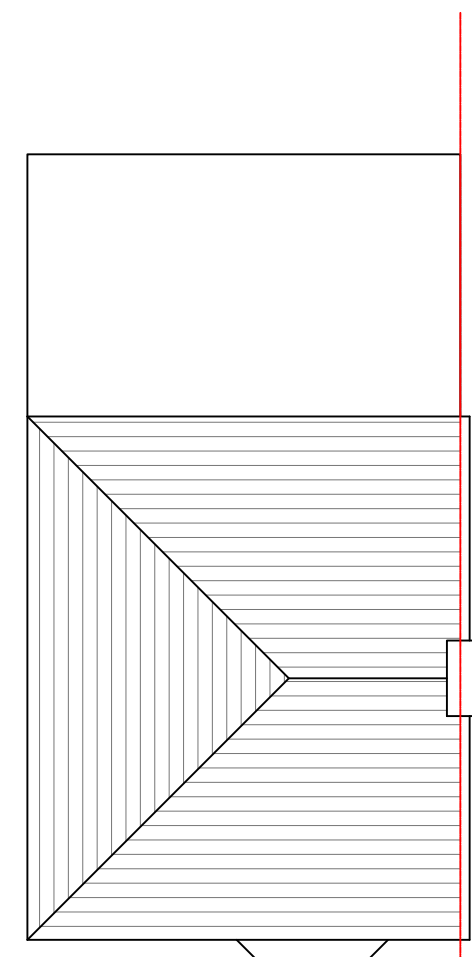

**6 ROOF EXISTING PLAN**

E 1:100

