

The proposed work will comply with Policy D12a of the London plan

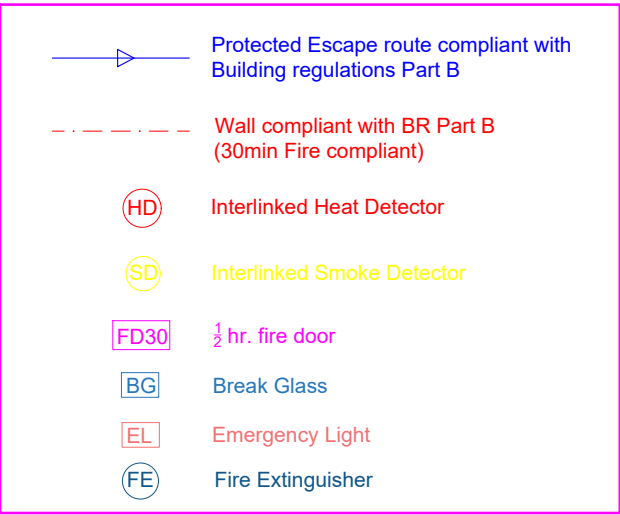

Note: This Drawing is for planning purpose and should not be used for construction.
All dimensions should be confirmed on site and any deviation should be reported back to designer.

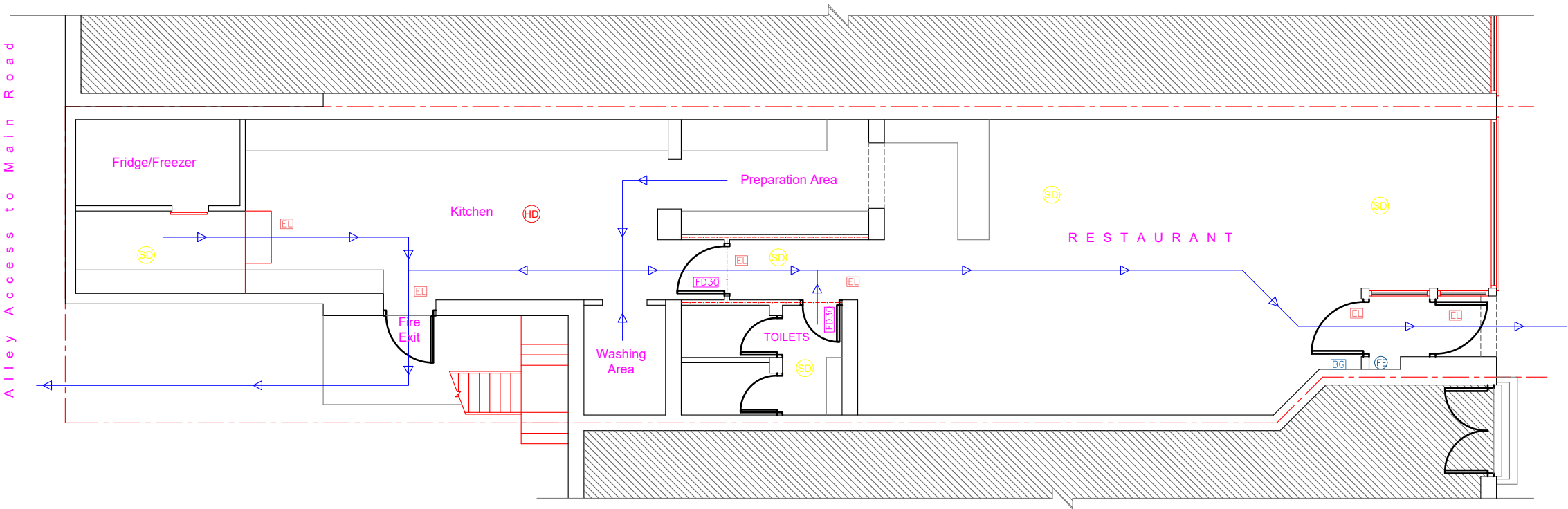

Existing Ground Floor Layout

Proposed Development:

Retrospective application for Front Signage

Site Address:

167 Field End Road
Pinner
HA5 1QL

Revisions:

Rev	Date	Description
A	19/04/2024	

Drawing Description:

Fire Safety Plans

Drawing No:

ART/2024/FS167FER/FE

Scale: 1:100
Paper Size: A3
Sheet No: 4 of 5

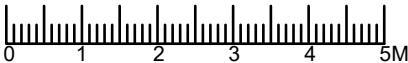

ART CONSULTANTS (UK) LTD
113 LONG LANE
STANWELL
TW19 7AL
M:07960071377
E: ARTCONSULTANTSUK@GMAIL.COM