

**BLUE ARCHITECTURE LIMITED**  
Consulting Architects, Engineers and Interiors.  
102 Dorchester Way, Hayes, Middlesex,  
UB4 0HY, London.

Contact:  
Email: [rabinkhadka@hotmail.co.uk](mailto:rabinkhadka@hotmail.co.uk),  
Cell: 044 + 078 3293 8374  
Web site: [www.bluearcdesign.co.uk](http://www.bluearcdesign.co.uk)

Notes:  
© 2024 Blue Architecture Limited.  
All rights reserved.  
All drawings are for the purpose of gaining  
Planning Permission approval only.  
All written dimensions to be taken in  
preferences to scaled dimensions.

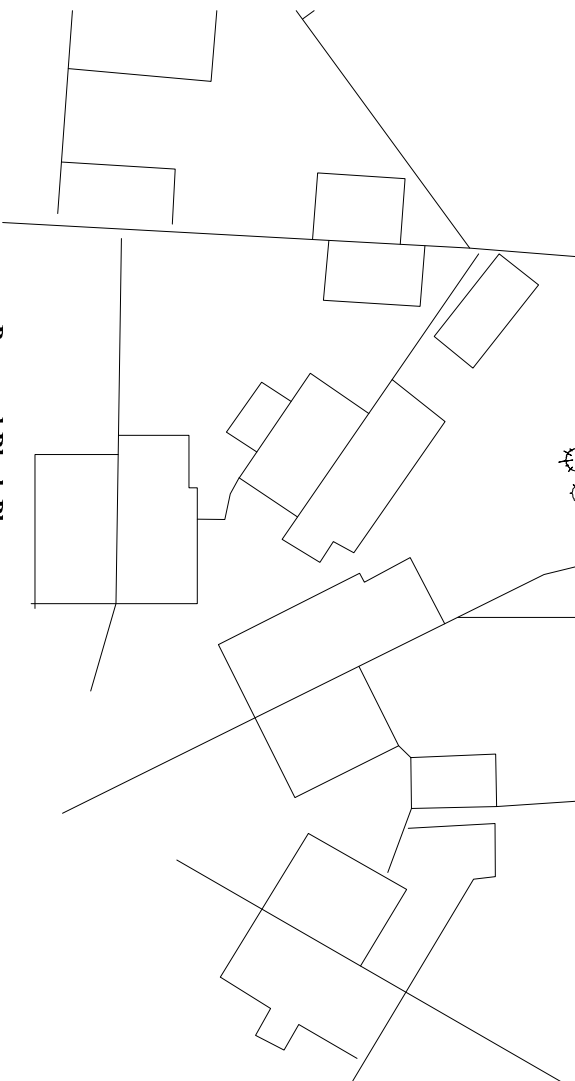
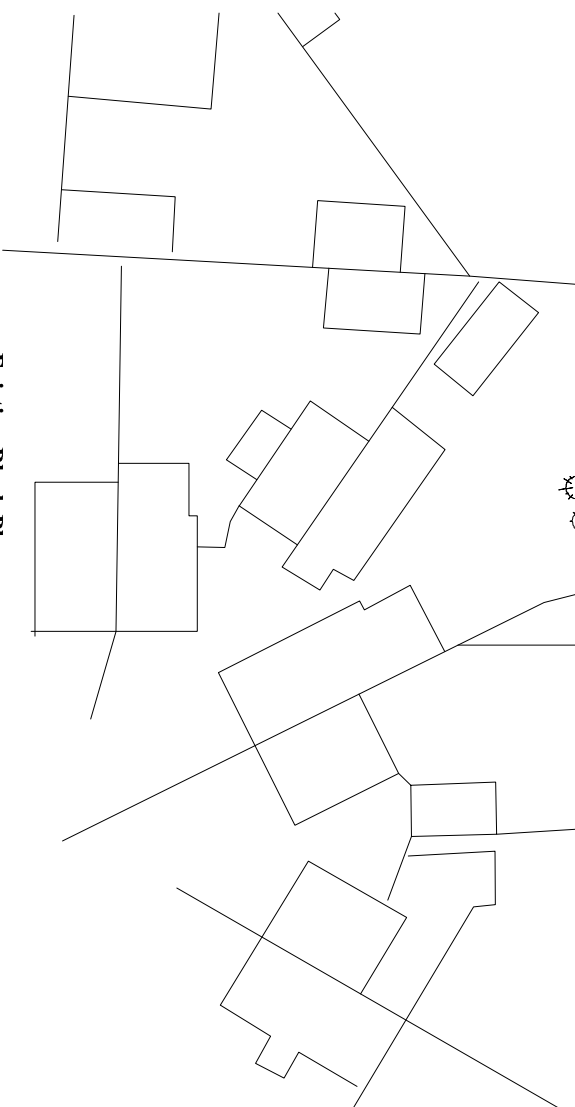
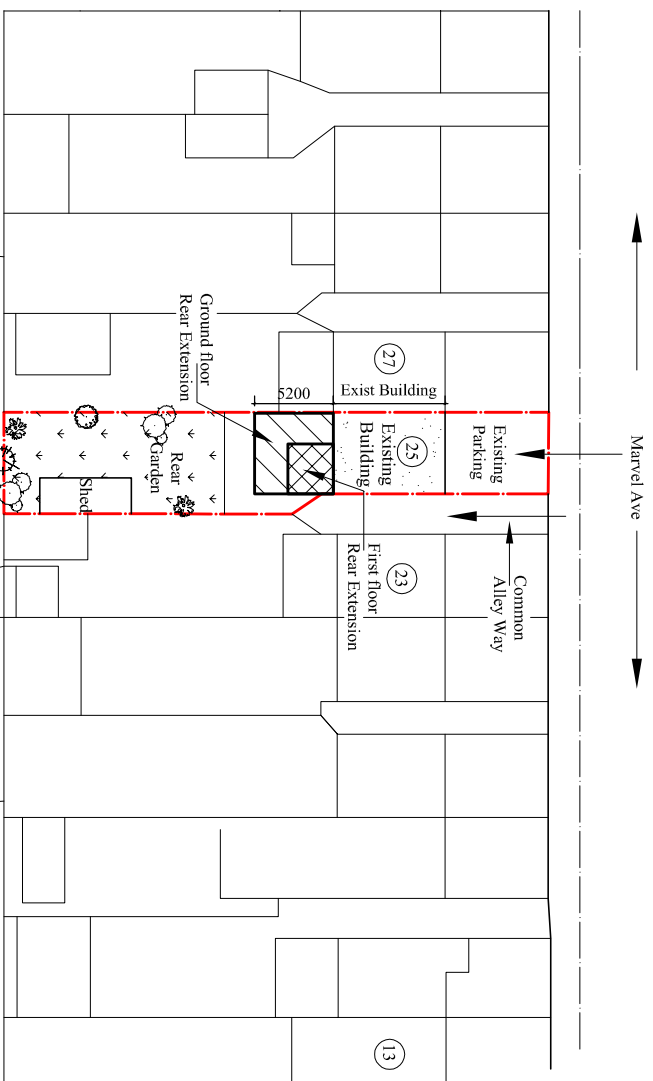
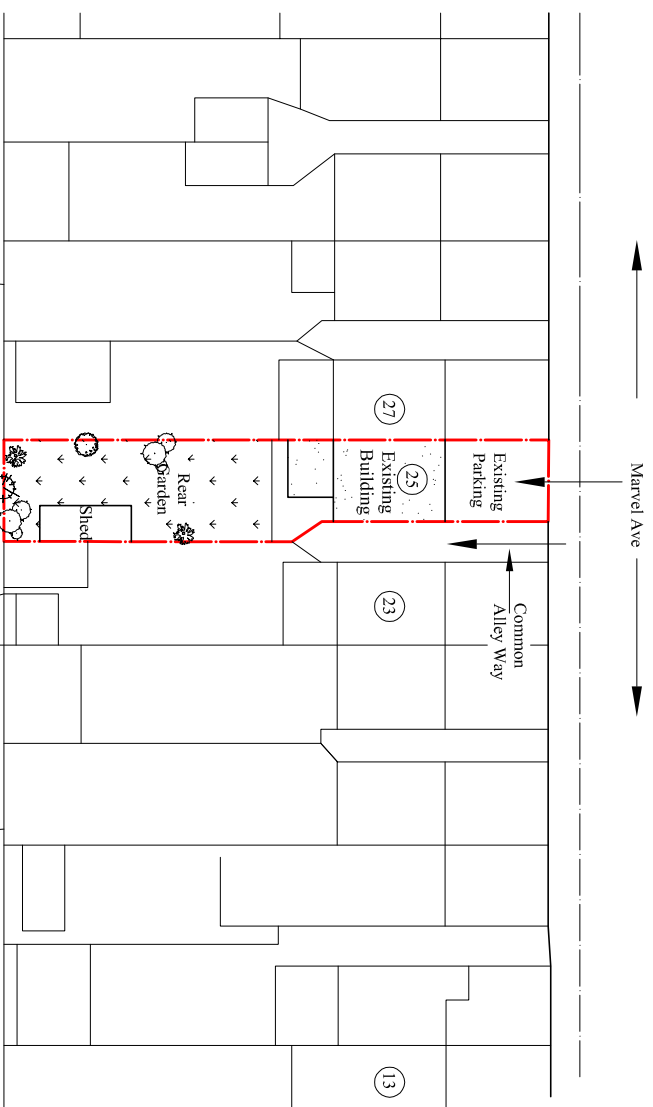
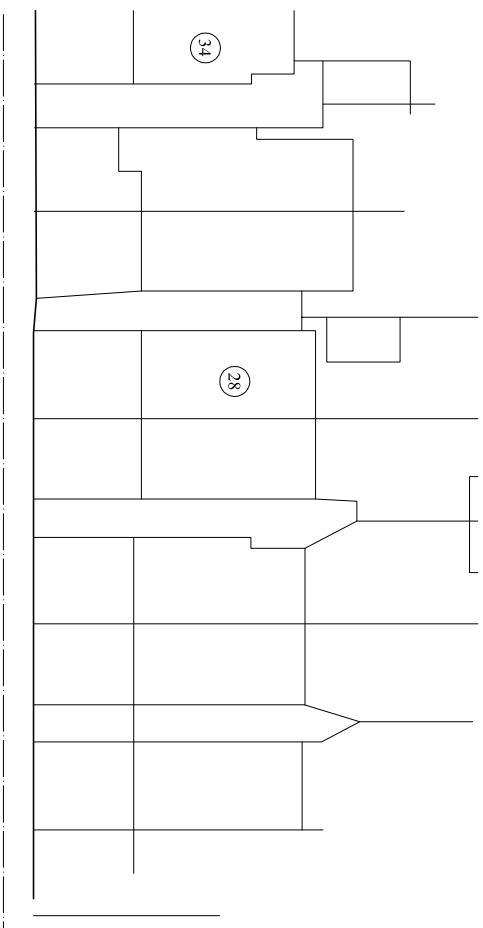
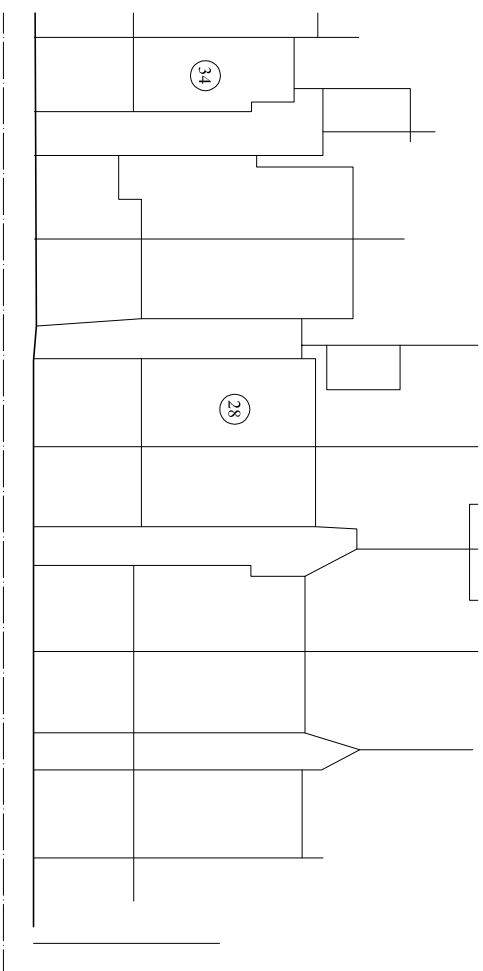

Existing Block Plan

Scale:1:500



= Trees

Proposed Block Plan

Scale:1:500



= Trees

Rev.	Description	By	Ckd	Date

Client:  
**Mrs. Belkes Akter.**

Project:  
Part Single part Double storey rear extension,  
external Alteration And Demolish existing  
Rear Extension.

Location:  
25 Marvel Avenue, Hayes,  
Middlesex, UB4 0QR.

Status:  
PLANNING

Title:  
Existing and Proposed Block Plans.

Drawn by:	Str. Fr.	Checked by:
L.p	---	R.k
Project no:	Sheet Size	Sheet no.
BAL-1459	A3	
Date:	Scale:	
15/12/2024	1:500	

06