EXISTING SEWERS TO BE INVESTIGATED ON SITE FOR BOTH SURFACE AND FOUL WITH THE INTENTION OF UTILISING AN EXISTING CONNECTION

COVER AND INVERTS OF EXISTING SEWERS SHOULD BE CHECKED ON SITE PRIOR TO CONSTRUCTION

ALL RWP AND SVP'S TO BE CHECKED AGAINST ARCHITECTS LAYOUT PLANS

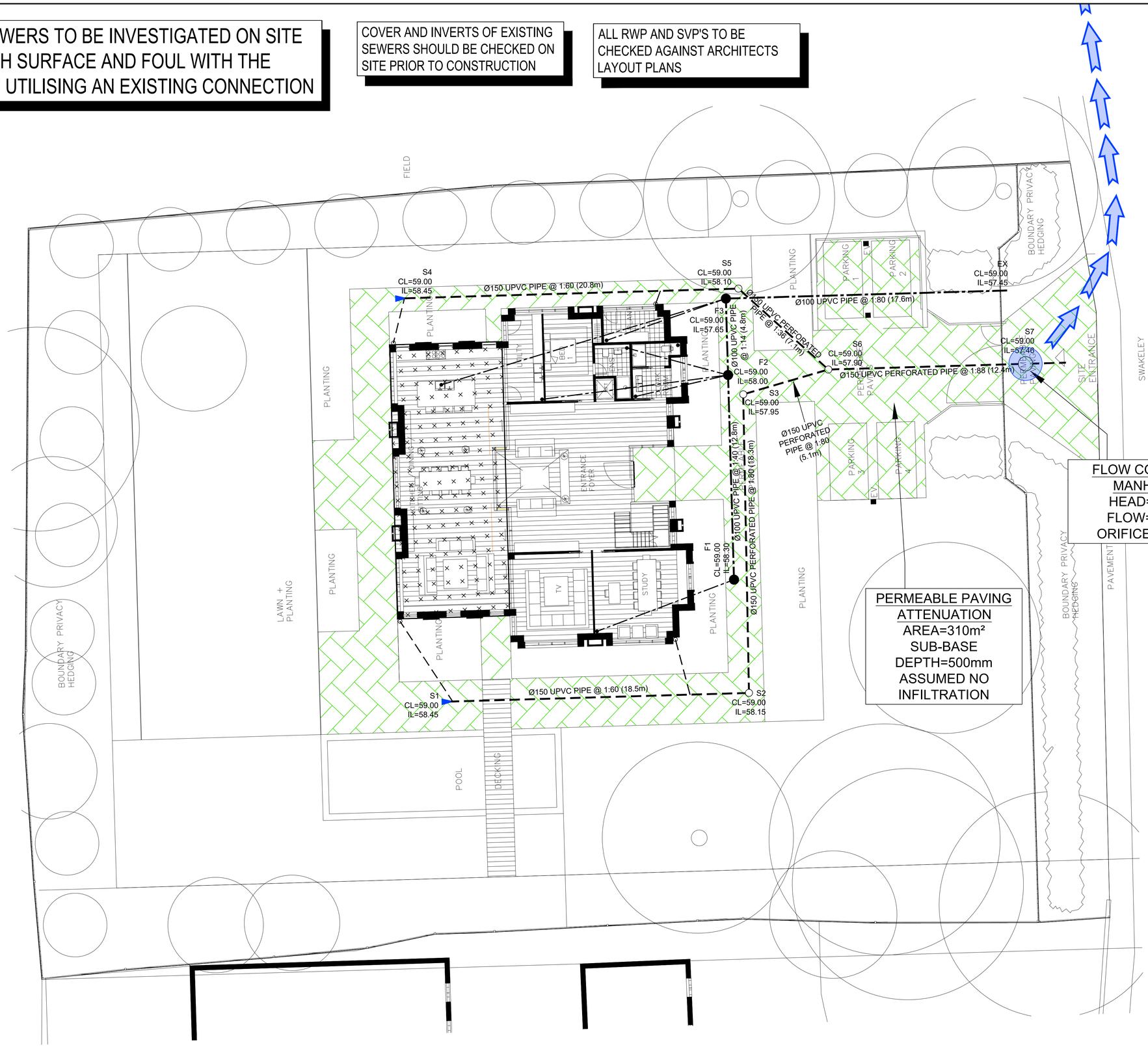

Notes

1. This drawing is produced for use in this project only and may not be used for any other purpose. The consulting Engineers accept no liability for the use of this drawing other than the purpose for which it was intended in connection with this project as recorded on the title block fields 'Purpose for Issue' and 'File Status Code'.
2. This drawing may not be reproduced in any form without prior written agreement.
3. Do not scale from the drawing, use written dimensions only.
4. All dimensions are in millimetres unless otherwise specified.
5. Discrepancies must be reported back to the engineer prior to construction.

Key

FLOOD EXCEEDANCE EVENT

FLOOD FLOW PATH

REV.	DESCRIPTION	DWN	CHK	DATE
B	LAYOUT UPDATED	MJM	JD	04.07.24
A	INITIAL ISSUE	MJM	JD	19.09.23

THIS DRAWING IS CONFIDENTIAL AND MUST NOT BE REPRODUCED WITHOUT THE CONSENT OF JOHN DAVIES ASSOCIATES.

CLIENT
J79 STUDIO ARCHITECTS

PROJECT
212 SWAKELEY ROAD
UXBRIDGE
UB10 2AY

TITLE
FLOOD EXCEEDANCE LAYOUT PLAN

DWN	DATE	CHK	DATE	APP.	DATE	SCALE
MM	OCT '23					1:125

John Davies Associates
1 St John's Rd.
Queen's Park
Chester. CH4 7AL
Tel/Fax: 01244 677991

Drawing Number
JDA/490/4/1

A1
REV. B