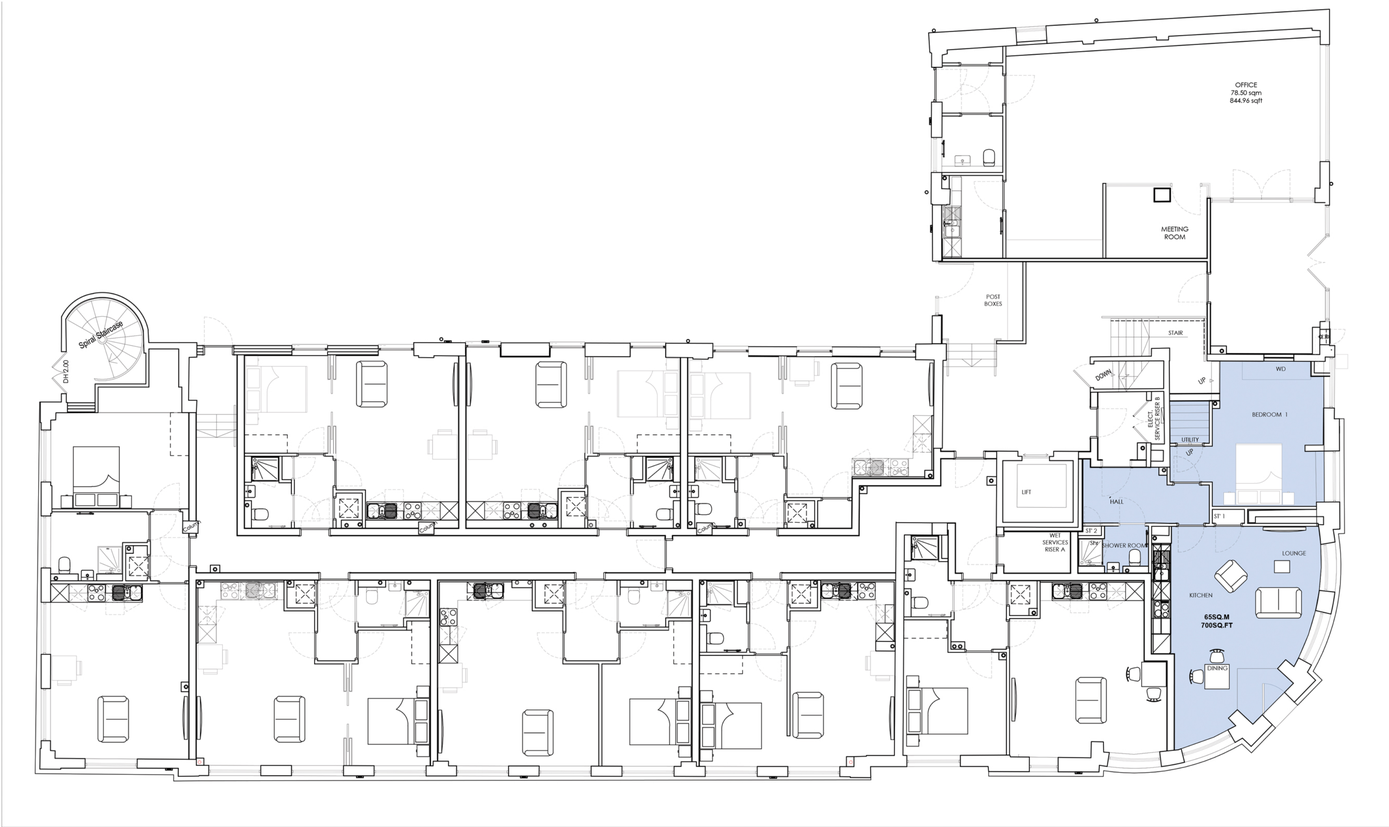

Existing ground floor plan - 1:100

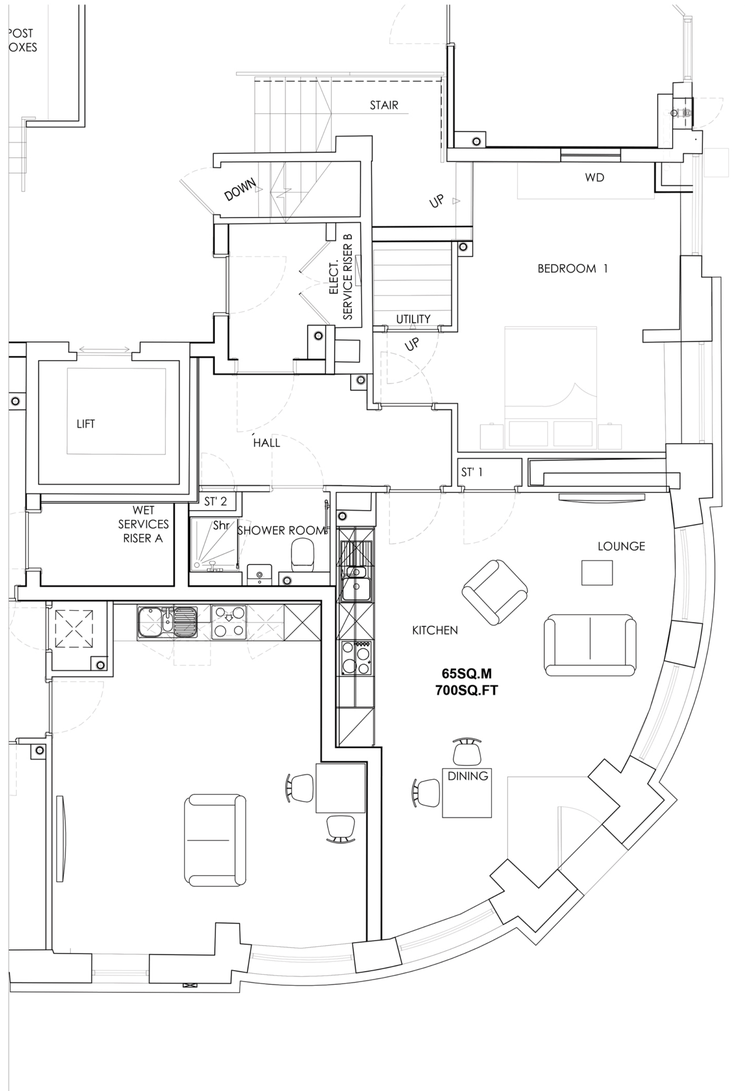

Existing apartment layout - 1:50

Location plan - 1:200

1:50 0 1m 2m 3m 4m

1:100 0 2m 4m 6m 8m

1:200 0 5m 10m 15m

DISCLAIMER

Do not scale from this drawing.
Drawings based on survey information provided by others.
Verify all dimensions on site.
Drawing should be read in conjunction with information from all other design consultants and contractors.
All drawings in digital format are for reference only, paper copies are available on request.
Copyright to these drawings and the designs shown therein are retained by Progress Planning.

Rev	Date	Reason for Issue	Chk
B	02.06.20	minor amendments	se
A	26.05.20	minor amendments	se

PROGRESS PLANNING
Land & Development

Progress Planning
Waterside House 20 Riverside Way
Uxbridge UB8 2YF

Project Title
Windsor Street, Uxbridge

Project Number
3032

Date
20.05.2020

Drawing Title
Location plan and existing floor plans

Drawing Number
3032.WIN.101

Revision
B

Drawing Status
Planning

Scale/North point
1:50
1:100
1:200

N