

LOCATION PLAN 1:1250



Amendments/Notes

Rev.	Description	Date	Issued by



LEGEND

- PROPOSED
- EXISTING
- SITE BOUNDARY

General Notes
 This drawing and the copyrights and patents therein are the property of the owner/applicant and may not be used, reproduced or distributed without consent.
 This drawing has been produced for the client for the project on the site shown. It was prepared for a purpose agreed with the client and will have a commensurate degree of accuracy. It is not a record "as built". This drawing is not intended for use by any other person or for any other purpose than that specified here. The owner/applicant accepts no liability whatsoever if this drawing is used by any other person or for any other purpose.
 All works on site are to be carried out fully in accordance with current CDM regulations and recommendations, current Building Regulations, British Standards and Codes of Practice as appropriate.

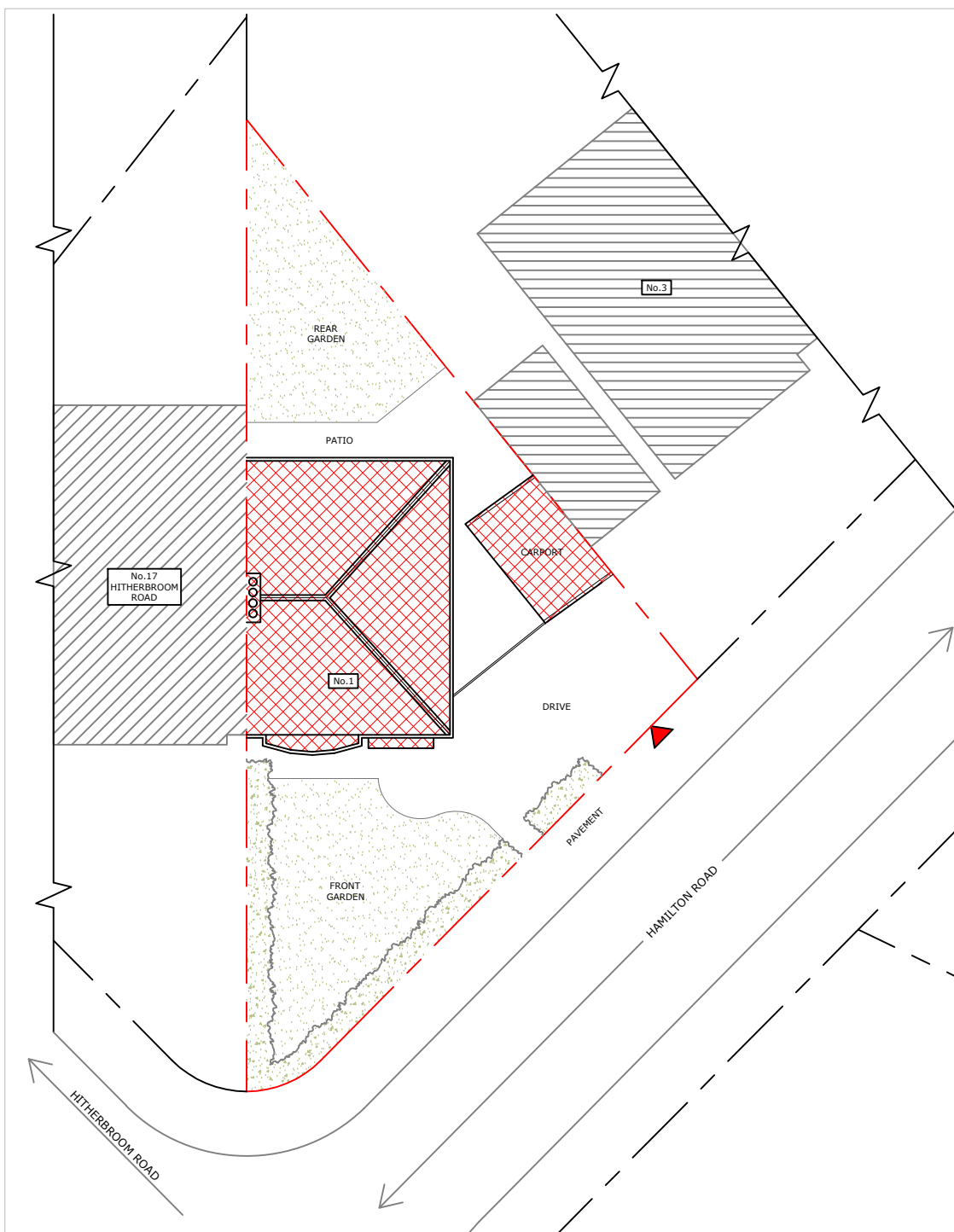

EXISTING SITE PLAN

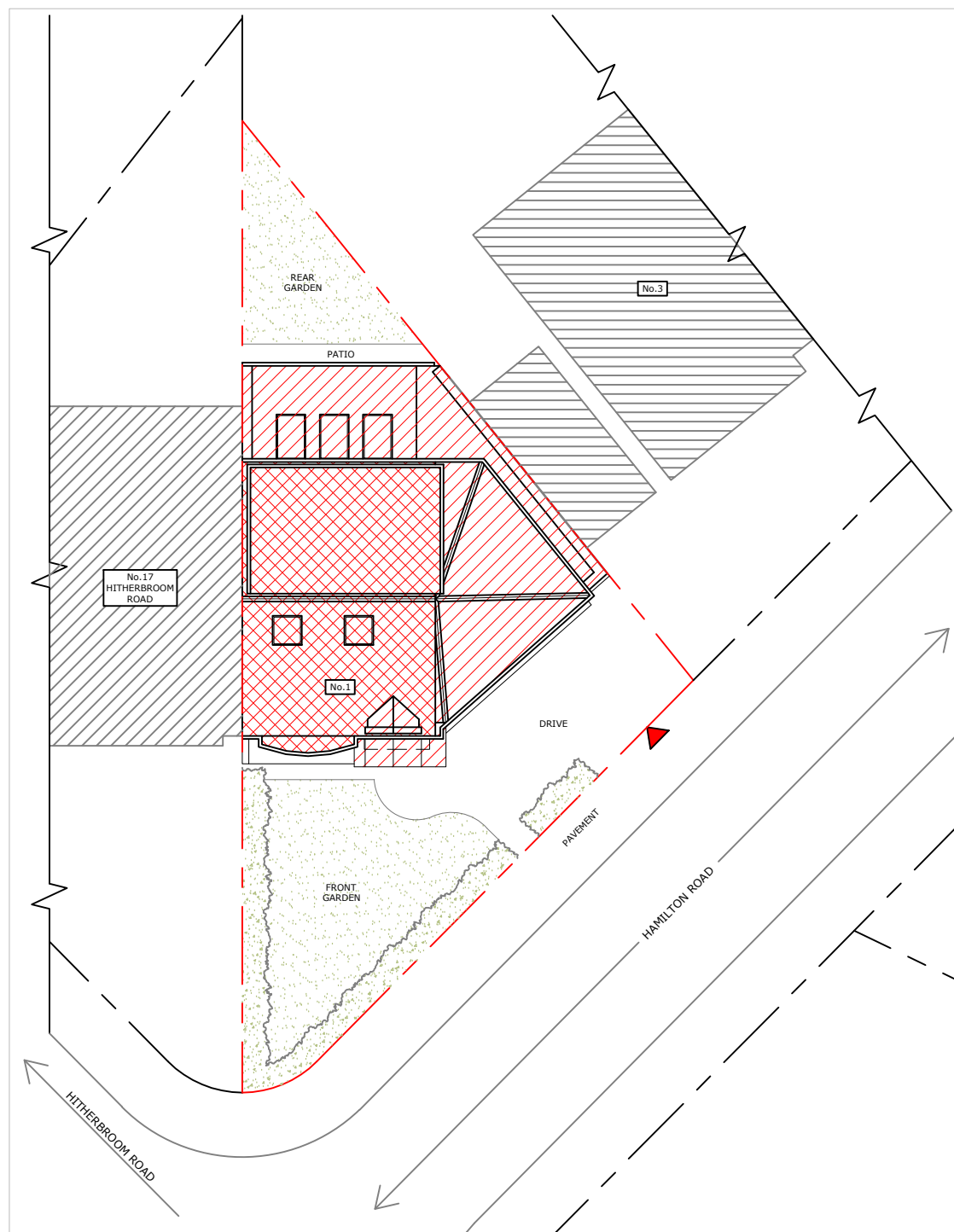

PROPOSED SITE PLAN

Status: **PLANNING**

Project: 1 Hamilton Road, Hayes, Middlesex, UB3 3AR

Client:
 Drawing: Location plan, Existing & Proposed Site plan

Scale: 1:200 @ A3 Date: 25/09/25

Zone:	Drawn By:	Discipline:
	Checked By:	

Drawing No: **PL2509/01** Rev: