

EXISTING FIRST FLOOR PLAN

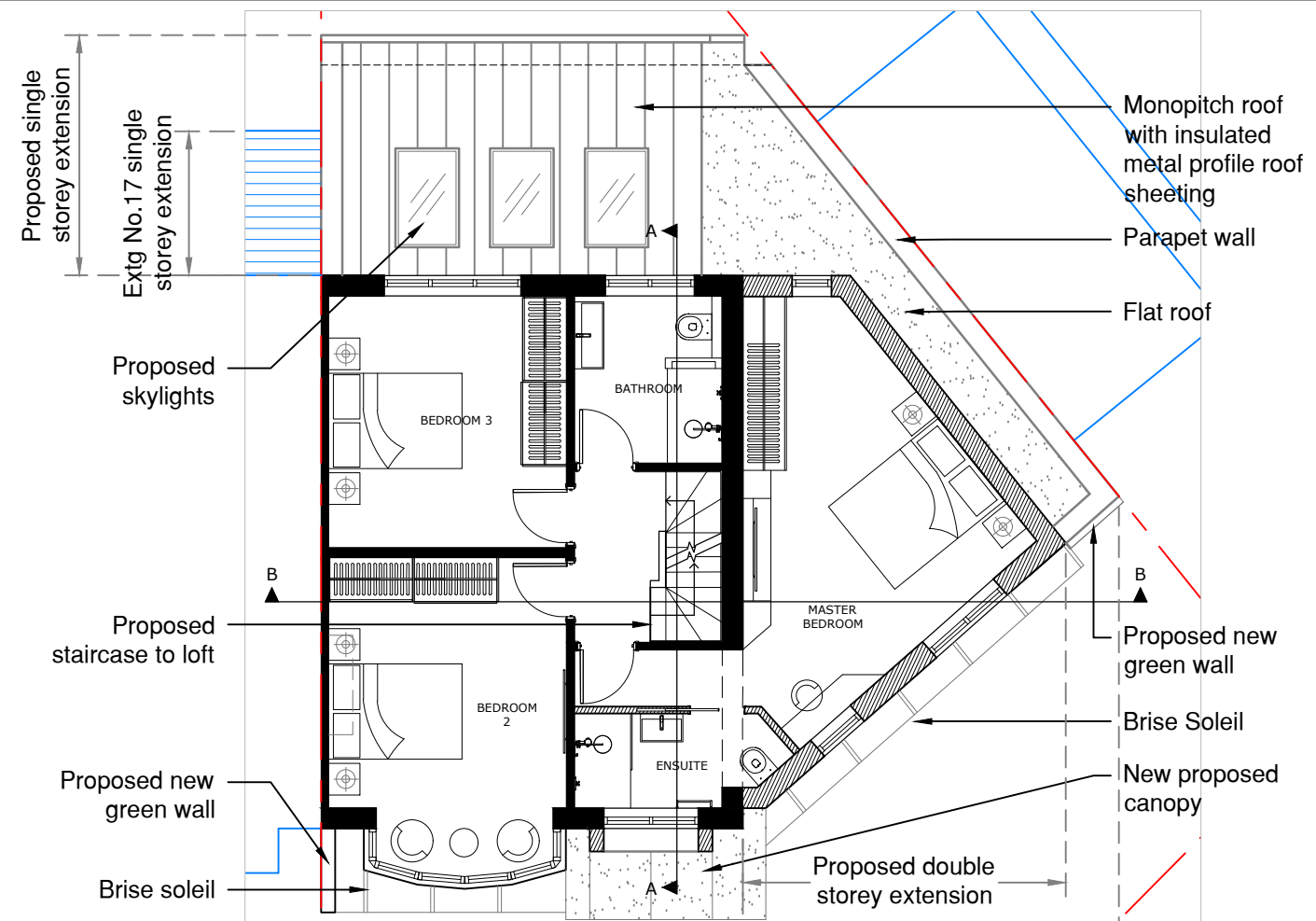

PROPOSED FIRST FLOOR PLAN

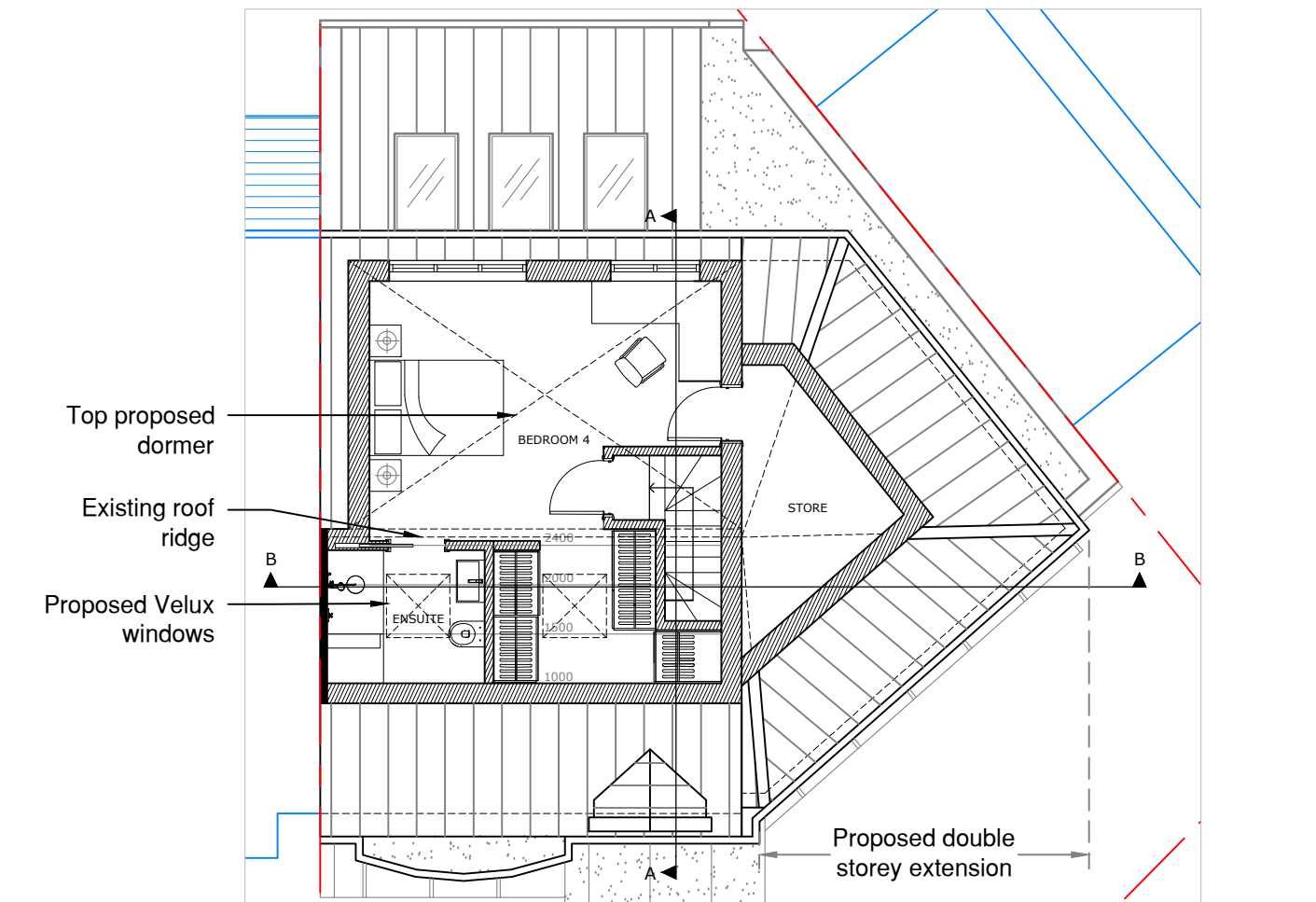

PROPOSED SECOND FLOOR PLAN (LOFT CONVERSION)



Amendments/Notes

Rev.	Description	Date	Issued by
------	-------------	------	-----------



LEGEND

- PROPOSED WALLS
- EXISTING WALLS
- SITE BOUNDARY
- OVERHEAD
- EXTG WALLS TO BE DEMOLISHED

General Notes

This drawing and the copyrights and patents therein are the property of the owner/applicant and may not be used, reproduced or distributed without consent.

This drawing has been produced for the client for the project on the site shown. It was prepared for a purpose agreed with the client and will have a commensurate degree of accuracy. It is not a record "as built". This drawing is not intended for use by any other person or for any other purpose than that specified here. The owner/applicant accepts no liability whatsoever if this drawing is used by any other person or for any other purpose.

All works on site are to be carried out fully in accordance with current CDM regulations and recommendations, current Building Regulations, British Standards and Codes of Practice as appropriate.

Status: **PLANNING**

Project: 1 Hamilton Road, Hayes, Middlesex, UB3 3AR

Client:

Drawing: Existing & Proposed First floor plan & New loft conversion

Scale: 1:100 @ A3 Date: 25/09/25

Zone:	Drawn By:	Discipline:
	Checked By:	

Drawing No: PL2509/03 Rev: