

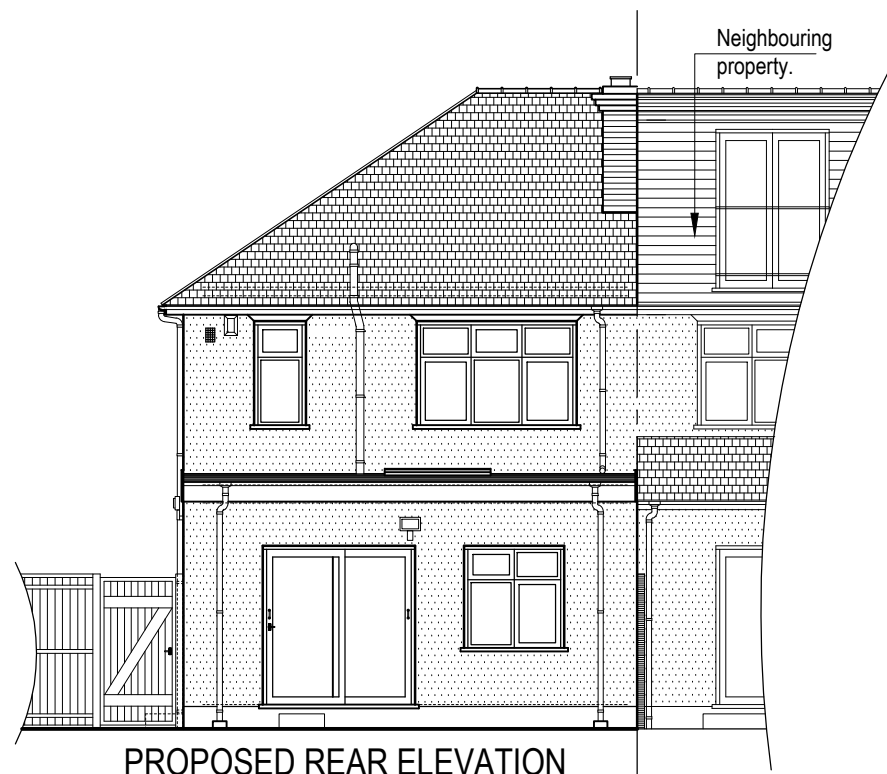

EXISTING FRONT ELEVATION

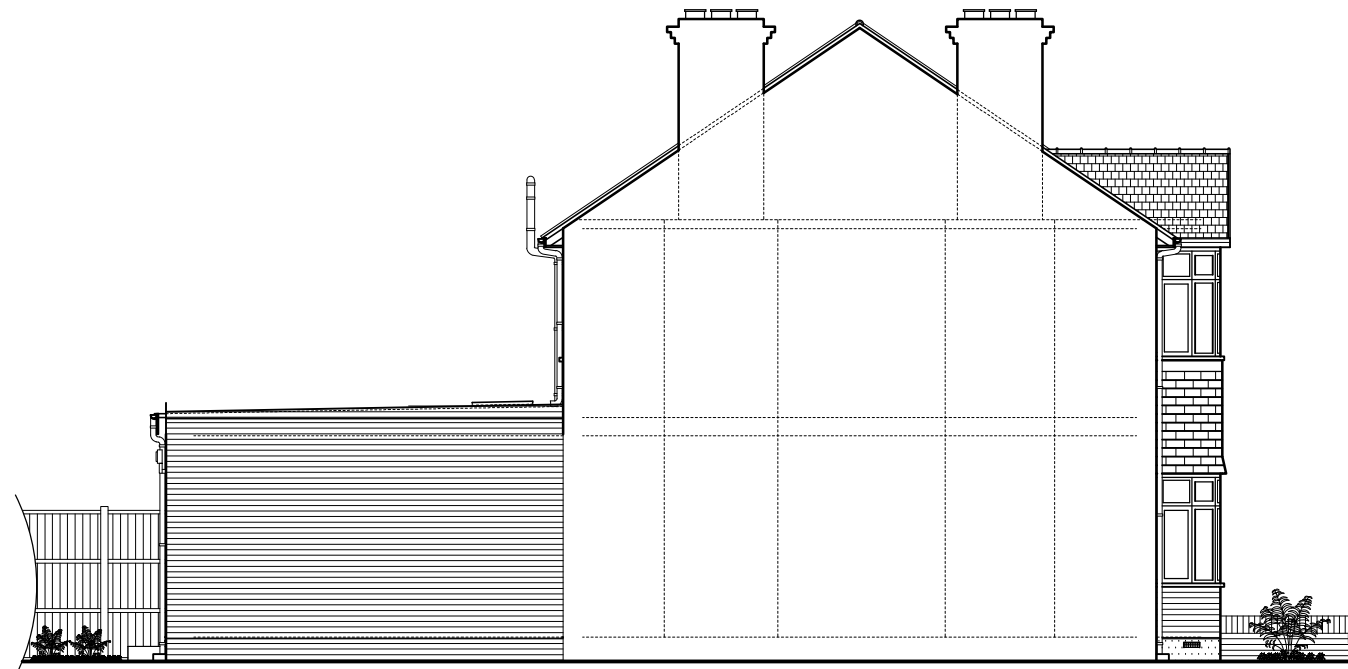

PROPOSED REAR ELEVATION

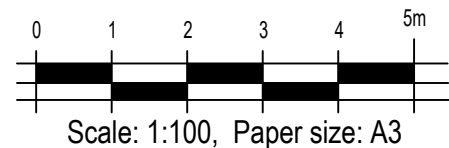

Rev	Date	Description	By	Checked
JAGO ASSOCIATES PLANNING CONSULTANTS, STRUCTURAL ENGINEERS AND BUILDING SURVEYORS 120 Kingspark Business Centre, 152-178 Kingston Road New Malden, Surrey KT3 3ST Tel: 020 8241 1879 Email: mail@jagoassociates.co.uk				
Project 14 SEDGWICK AVENUE, HILLINGDON PROPOSED SINGLE STOREY SIDE/REAR EXTENSION				
Drawing Title PROPOSED ELEVATIONS				
Drawing Date Mar. 2024	Scale 1:100	Paper size A3	Status Planning	
Project No. 2257	Drawing No. P04	Revision	Revision Date	