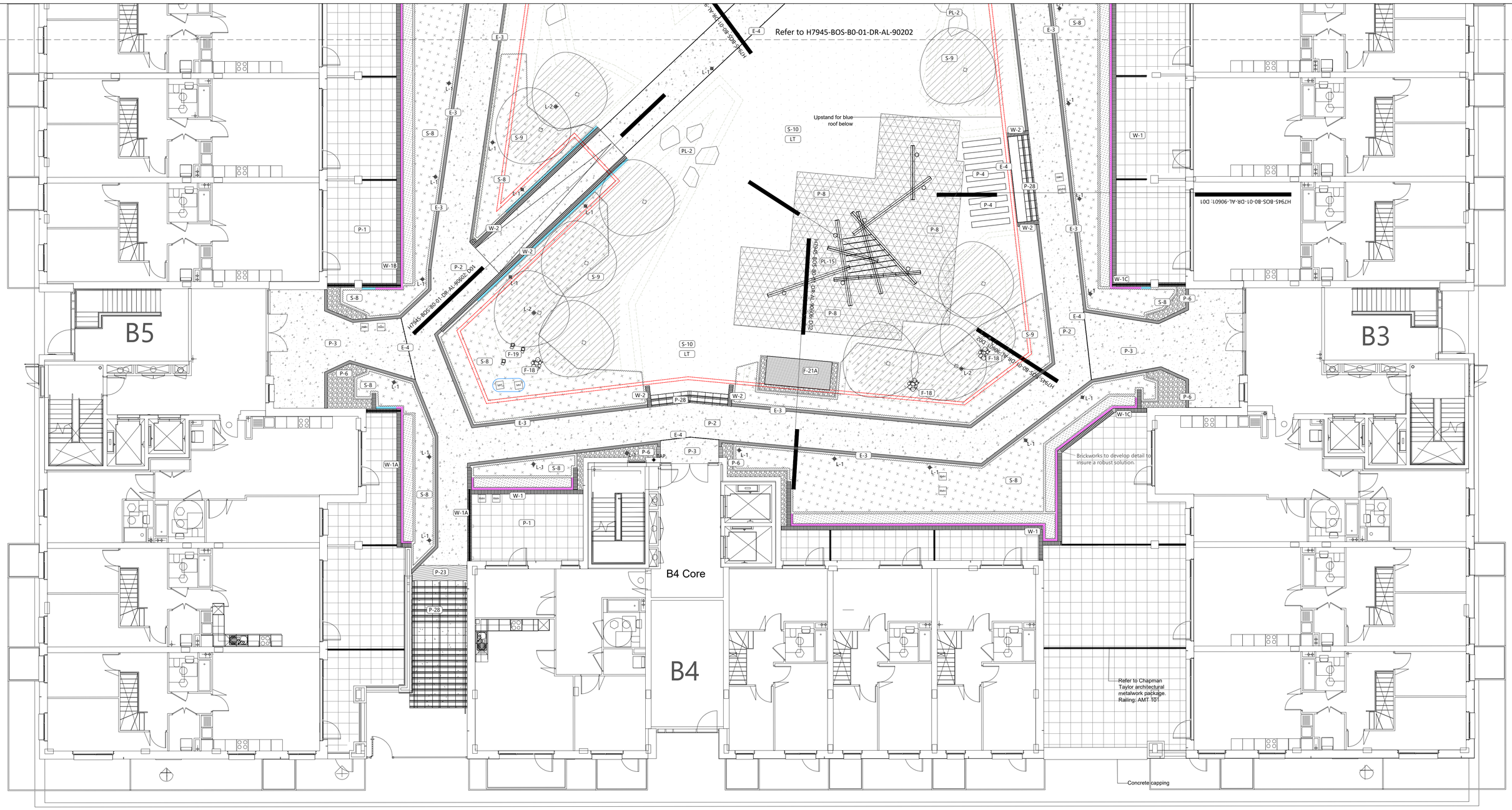

Refer to site wide key drawing:
H7232-BOS-XX-01-DR-AL-90200

Refer to landscape key drawing:
H7232-BOS-XX-01-DR-AL-90201

rev:	description:	date/drawn/checked
C06	For condition discharge	29-04-2025/ME/PF
C05	Final construction issue	16-12-2024/ME/PF
C04	Updates to wall positions and removal of double stop ends	20-11-2024/ME/PF
C03	Revised construction issue - All phases	25-10-2024/ME/PF
C02	Revised construction issue	16-10-2024/ME/PF
C01	Construction issue	04-10-2024/CJ/PF

Final construction issue for block B5, B6 & B7. Refer to Barratt West London mark up for areas of the site handed over as part of this phase.

www.studio-bosk.com office@studio-bosk.com

Client: BARRATT WEST LONDON

Project: FORMER NESTLE FACTORY

Location: HAYES & HARLINGTON LONDON

Drawing: BLOCK B - PODIUM 3 OF 4

Project: 21.087 Scale: 1:100 @ A1 Date: 18-08-2023

Document Number: H7945-BOS-B0-01-DR-AL-90203 Revision: C06

C:\USERS\VICTORIAOCHOA\STUDIO\SB DROPBOX\PROJECTS\21.087 FORMER NESTLE FACTORY, HAYES\02 DRAWINGS\02_DR-L-2000 HARD LANDSCAPE GA\H7945-BOS-B0-01-DR-AL-90203 C06