

- LEGEND OF SYMBOLS:
- FOB READER
  - EMERGENCY DOOR RELEASE
  - PUSH TO EXIT BUTTON
  - FIRE ALARM BREAK GLASS UNIT
  - MAGNETIC LOCK
  - VIDEO DOOR ENTRY PANEL WITH COMBINED FOB READER
  - AUDIO DOOR ENTRY PANEL WITH COMBINED FOB READER
  - CCTV CAMERA - PAN TILT ZOOM
  - DOME CCTV CAMERA

- FOR SETTING OUT REFER TO ARCHITECT'S DRAWINGS.
- THIS DRAWING TO BE READ IN CONJUNCTION WITH ALL OTHER ARCHITECTURAL AND ENGINEERING DRAWINGS AND ALL OTHER RELEVANT DRAWINGS AND SPECIFICATIONS.
- DO NOT SCALE THIS DRAWING. USE FIGURED DIMENSIONS ONLY.
- NO PART OF THIS DOCUMENT MAY BE REPRODUCED OR TRANSMITTED IN ANY FORM OR STORED IN ANY RETRIEVAL SYSTEM OF ANY NATURE WITHOUT THE WRITTEN PERMISSION OF O'CONNOR SUTTON CRONIN AS COPYRIGHT HOLDER EXCEPT AS AGREED FOR USE ON THE PROJECT FOR WHICH THE DOCUMENT WAS ORIGINALLY ISSUED.

Rev No.	Date	Revision Note	Drn by	Chkd by
C01	07.04.22	CONTRACT ISSUE	P.S.	J.S.

Rev No.	Date	Revision Note	Drn by	Chkd by



40 Bowling Green Lane,  
London, EC1R 0NE,  
United Kingdom.

TEL +44 207 415 7120

e: ocsc@ocsc.co.uk

w: www.ocsc.co.uk



Dublin | London | Belfast | Galway | Cork

Client:	BARRATTS LONDON
Project:	FORMER NESTLE FACTORY, HAYES BUILDING BLOCK 'F3 & F4'
Title:	GROUND FLOOR ACCESS CONTROL LAYOUT
PROJECT   DISCIPLINE   ZONE   ORIGINATOR   TYPE   NUMBER   REVISION	
FNF - E - F3 - OCSC - DR - 68-001	C01
Date: April'21 Scale: 1:100 @ A1 Drn by:C.T. Chkd by:P.S. Aprvd by:J.S.	

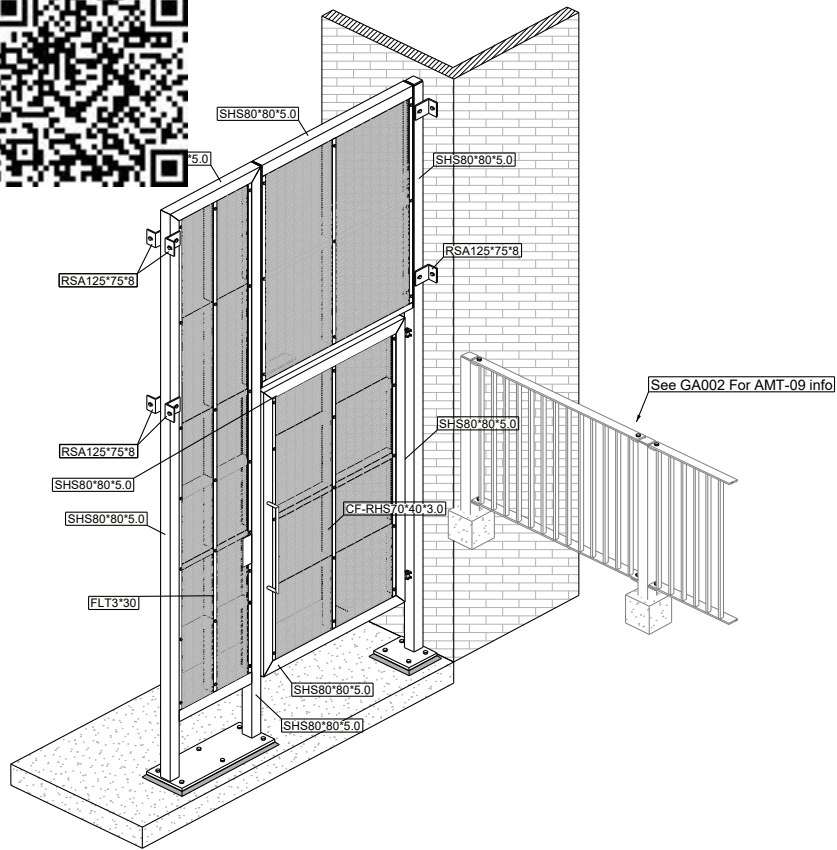

3D View - AMT-09 - F4 Side Gate

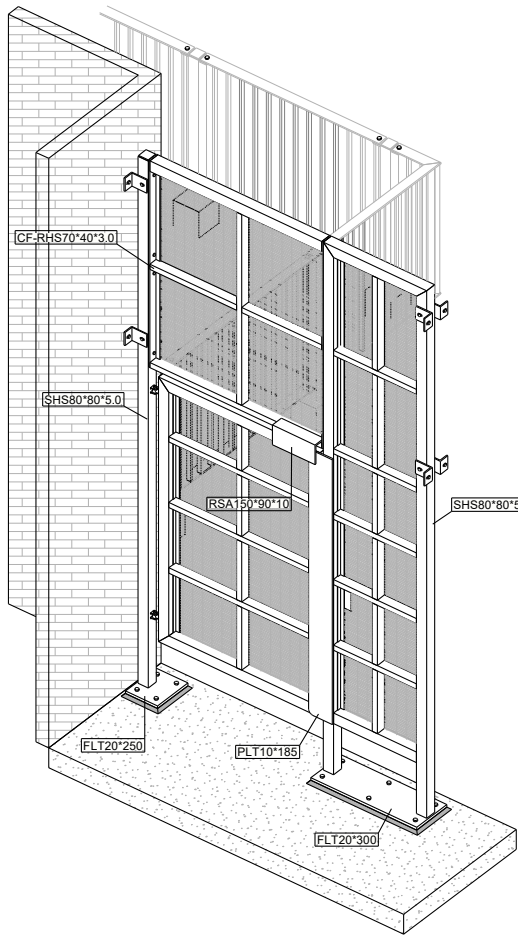

3D View - AMT-09 - F4 Side Gate

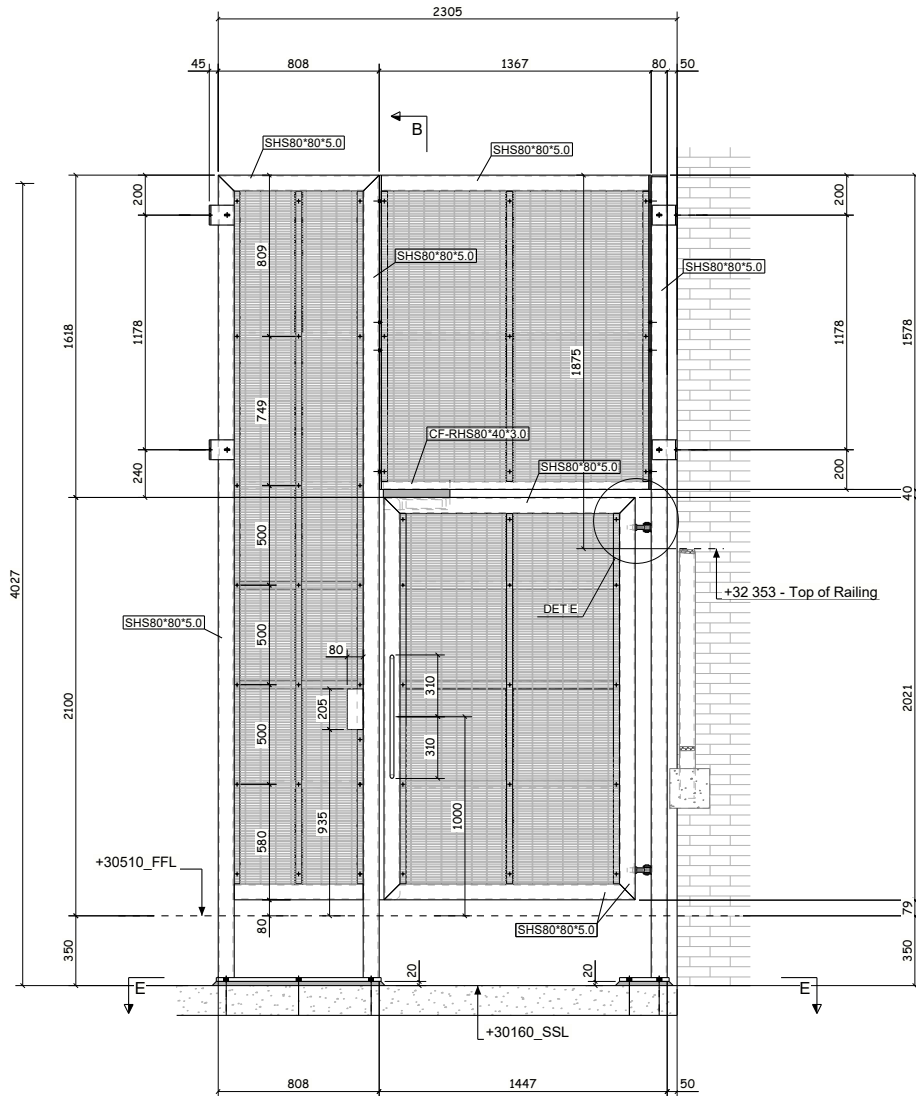

A - A

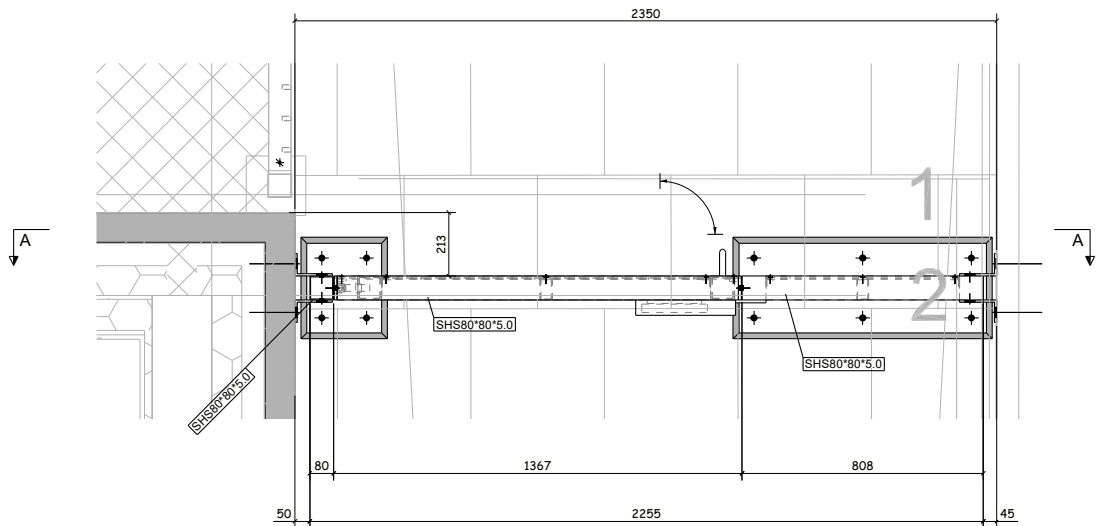

Plan View - AMT-09 - F4 Side Gate

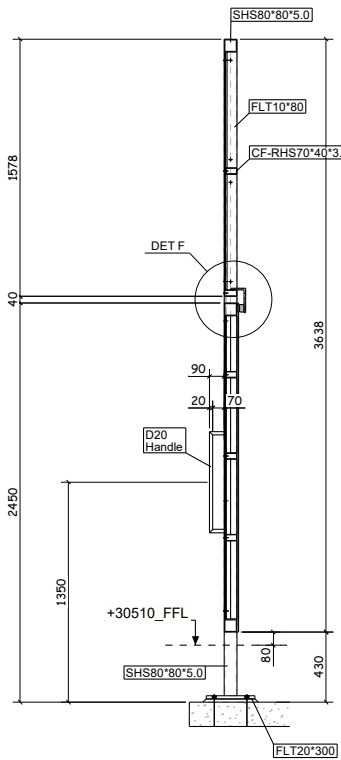

B - B

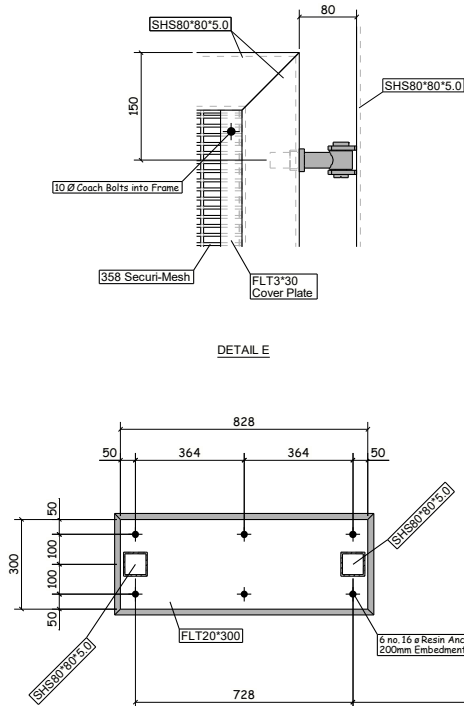

E - E

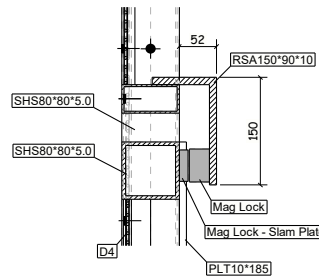

DETAIL F

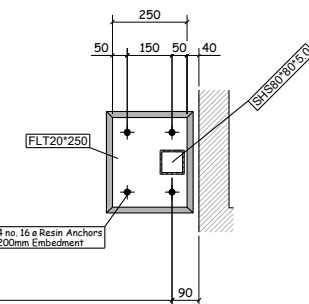

P01	Issue for approval	30.08.2022
REV MARK	REVISION DESCRIPTION	REVISION DATE

**GENERAL NOTES**  
CSK HOLES: N/S \* F/S \*  
1. ALL DIMS IN MILLIMETRES UNO  
2. RADIUS ALL NOTCHES  
3. GENERAL TOLERANCES IS +/- 2mm UNO  
4. REMOVE ALL BURRS AND SHARP EDGES  
5. ALL BOLTS GRADE 8.8  
6. ALL WELDS TO BE 6mm FW. UNO  
7. STEEL Plates GRADE S275JR  
STEEL Hollow Profiles S355J0H  
8. ALL GLASS TOUGHENED, LAMINATED, HEAT SOAKED AND CLEAR  
9. IF IN DOUBT ASK!  
NO COPIES TO BE TAKEN WITHOUT THE PERMISSION OF GK ENGINEERING & DESIGN LTD

All Steelwork Manufactured to:  
BS EN 1090-2: Execution Class EXC2 U.N.O.

A3

**MAIN CONTRACTOR:**  
Barratts London

**CONTRACT NUMBER:**  
GKE.A42

**SUB CONTRACT NUMBER:**  
-

**ORIGINATOR:**  
GK ENGINEERING & DESIGN LTD

**LOGO:**

**ADDRESS:**  
G K Engineering & Design Ltd  
Bentalls Pippis Hill Ind Estate  
Basildon  
Essex  
SS14 3BY

**CONTACT DETAILS:**  
t: 01277 810400  
f: 01277 810401  
e: info@gkengineering.co.uk  
w: http://gkengineering.co.uk/

**PROJECT:**  
Nestle F2 + F3

**DRAWING TITLE:**  
AMT-09  
F3 - Side Gate

**DRAWING NO:**  
FNF-GKE-34-F3-GF-DR-GA001

**DRAWN BY:**  
MH

**CHECKED BY:**  
-

**REVISION No.**  
P01

**FINISHES:**  
Galvanised + PPC RAL 9005 30% Gloss  
PLEASE CONFIRM

Taka Structures