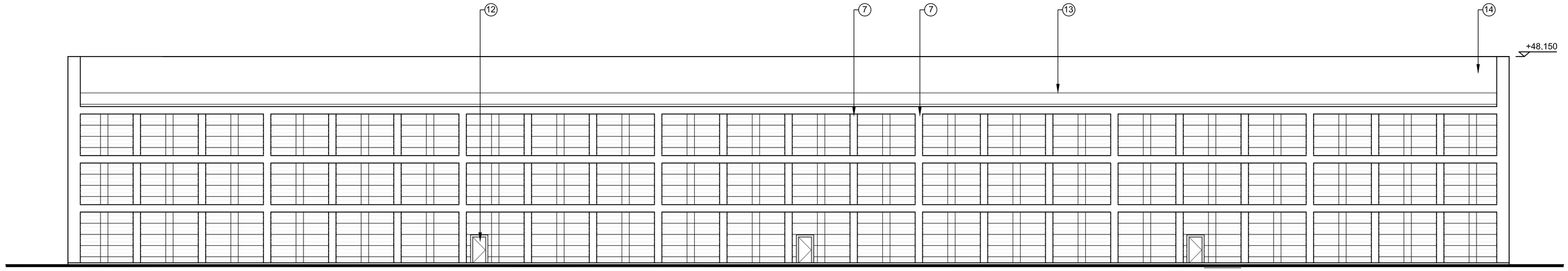

WEST ELEVATION

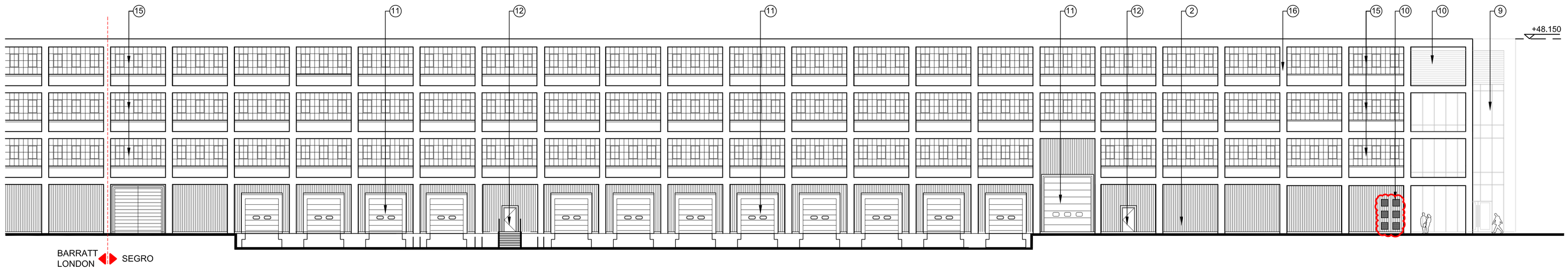

EAST ELEVATION

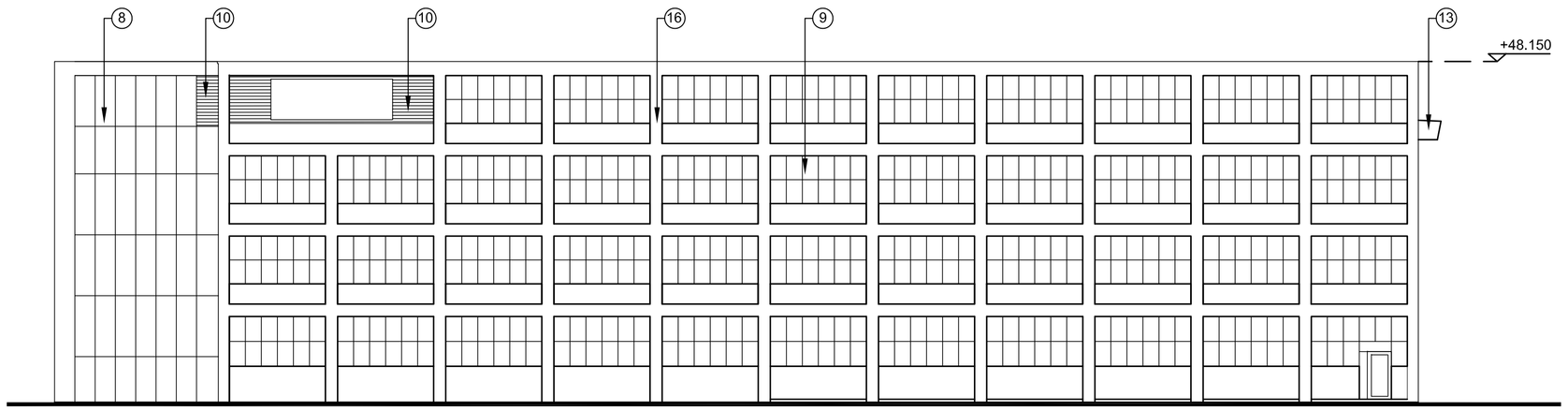

NORTH ELEVATION

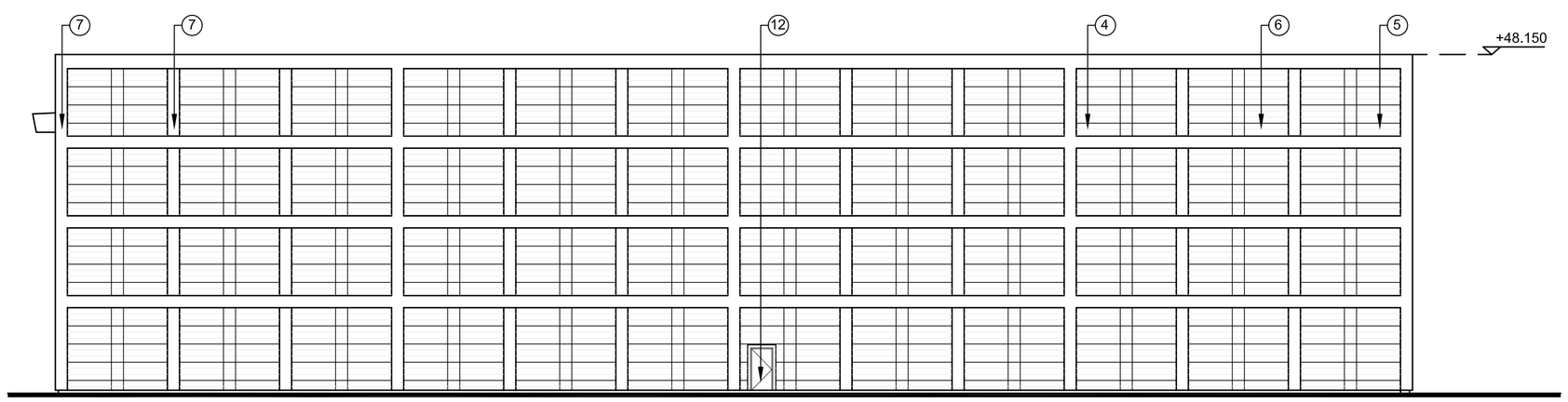

SOUTH ELEVATION

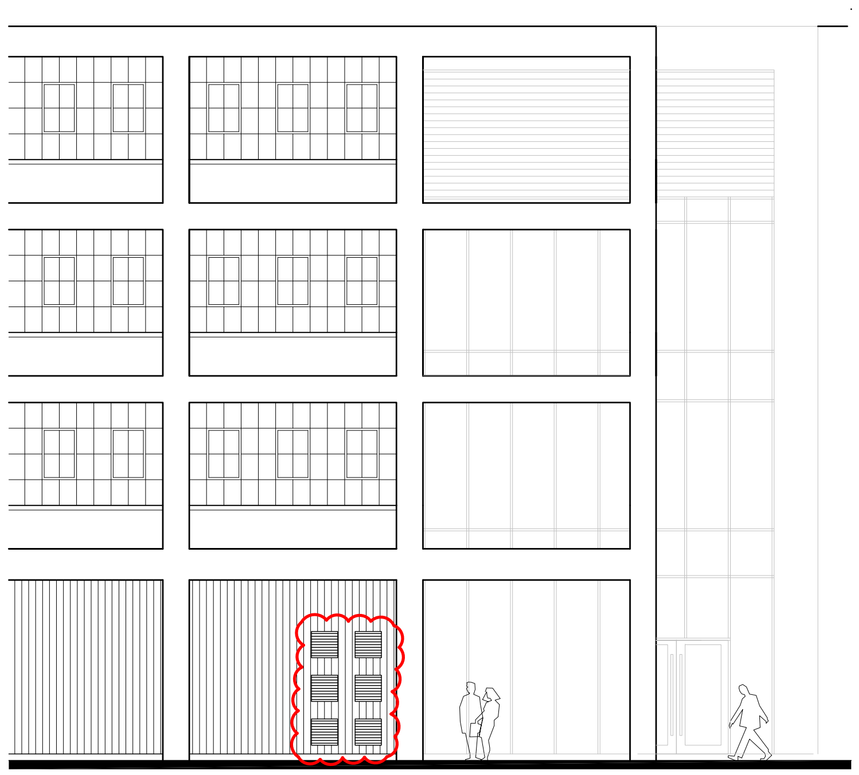

DETAIL EAST ELEVATION

SCHEDULE OF FACING MATERIALS

1	Profiled Wall Cladding 1	Vertically laid trapezoidal profiled steel cladding Finish: Colourcoat Prisma: Zeus
2	Profiled Wall Cladding 2	Vertically laid trapezoidal profiled steel cladding Finish: Colourcoat Prisma: Silver metallic RAL 9006
3	Flat Panel Wall Cladding 1	Flat metal faced composite cladding panels Finish: Colorcoat Prisma Colour: Silver metallic RAL 9006
4	Flat Panel Wall Cladding 2	Rainscreen cladding panels Finish: Colorcoat Prisma Colour: Silver Metallic RAL 9006 (Light Grey)
5	Flat Panel Wall Cladding 3	Rainscreen cladding panels Finish: Colorcoat Prisma Colour: Sirius (Mid Grey)
6	Flat Panel Wall Cladding 4	Rainscreen cladding panels Finish: Colorcoat Prisma Colour: Orion (Darker Grey)
7	White Feature Band	Vertical & horizontal feature band Colour: Colourcoat Prisma: White RAL 9010
8	Dark Grey Flat Panel	Flat metal faced composite cladding panels Colour: Colourcoat Prisma: Zeus
9	Curtain Walling / Windows	Clear Anti-Sun double glazing in polyster powder coated aluminium curtain walling system. Colour: Slate Grey RAL 7012
10	Louvres	Metal Louvre to match cladding. Silver Metallic RAL 9006 / Zeus
11	Loading Doors	Aluminium faced composite sectional doors Finish: Matching adjacent cladding (Silver Metallic)
12	Personnel Doors	Steel doors and frames Finish: Colourcoat Prisma: Matching adjacent cladding or Silver Metallic (RAL 9006)
13	Eaves/verge flashing	Powder coated aluminium eaves/verge flashing and soffit Colour: Grey Aluminium RAL 9007
14	Roof	1000 x 32R profiled steel roof decking with GRP rooflights Finish: HPS200 Colour: Albatross
15	Spandrel Panels	SL-68 Reynaers Aluminium frame system. Colour: Slate Grey RAL 7012
16	Render	Smooth concrete render Colour : White RAL 9010

BARRATT LONDON

SEGRO

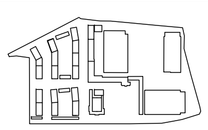

DATE	REV	DESCRIPTION	CHK

CONSULTANTS DWG NO:

MICHAEL SPARKS ASSOCIATES
11 Plato Place, St Dionis Road
London SW6 4TU
telephone +44 (0)20 77366162
info@msa-architects.co.uk

FORMER NESTLE FACTORY, HAYES

ELEVATIONS UNIT 4

MS 205

SCALE 1:200 @ A1 0 5 10

ISSUE P8