

Contact:  
Email: [rabinkhadda@hotmail.co.uk](mailto:rabinkhadda@hotmail.co.uk),  
Cell: 044 + 078 3293 8374  
Web site: [www.bluearchdesign.co.uk](http://www.bluearchdesign.co.uk)

Notes:  
© 2023 Blue Architecture Limited.  
All rights reserved.  
All drawings are for the purpose of gaining  
Planning approval only.  
All written dimensions to be taken in  
preferences to scaled dimensions.  
The contractor is responsible for checking  
and verifying measurements on site prior  
to any work commencing.  
All work is to be carried out to be the  
requirements, and to the satisfaction  
of the Local Authority.

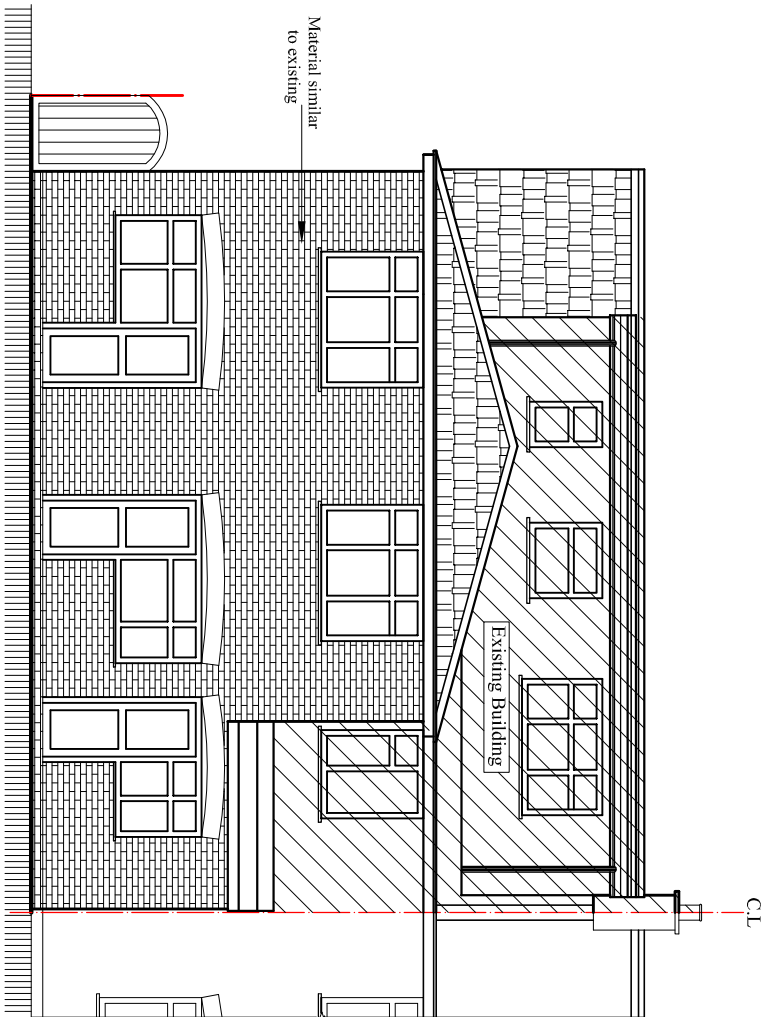

**Proposed North Elevation**  
Scale:1:100

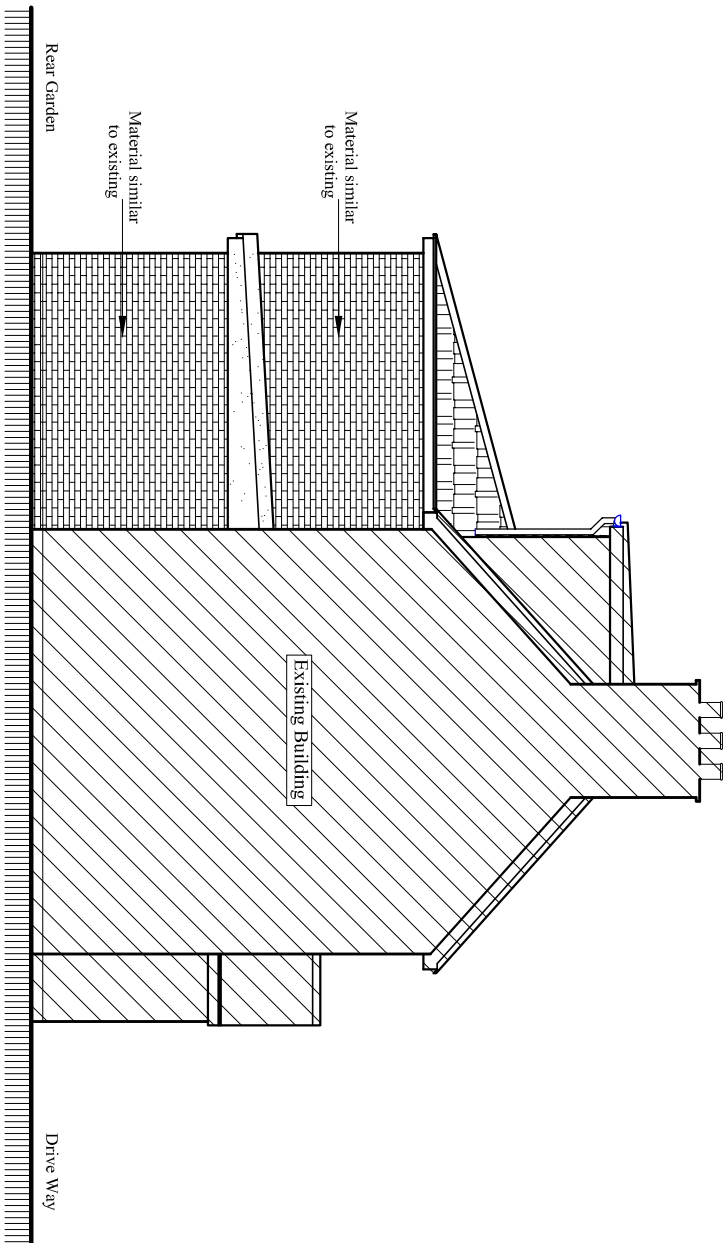

**Proposed West Elevation**  
Scale:1:100

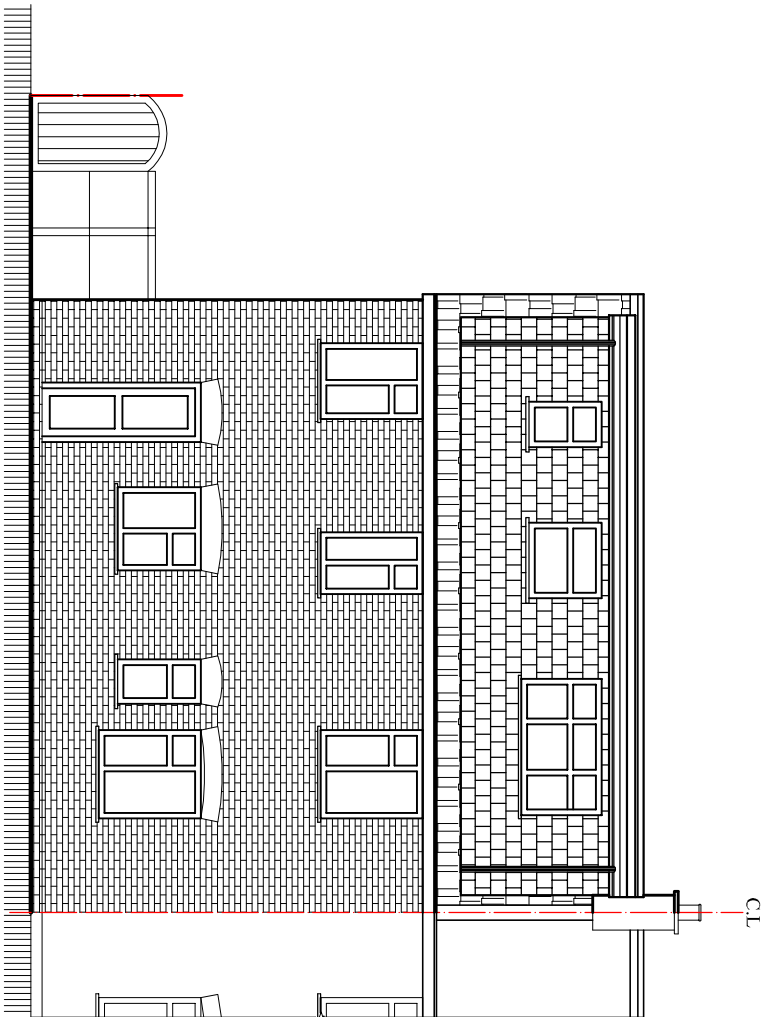

**Existing North Elevation**  
Scale:1:100

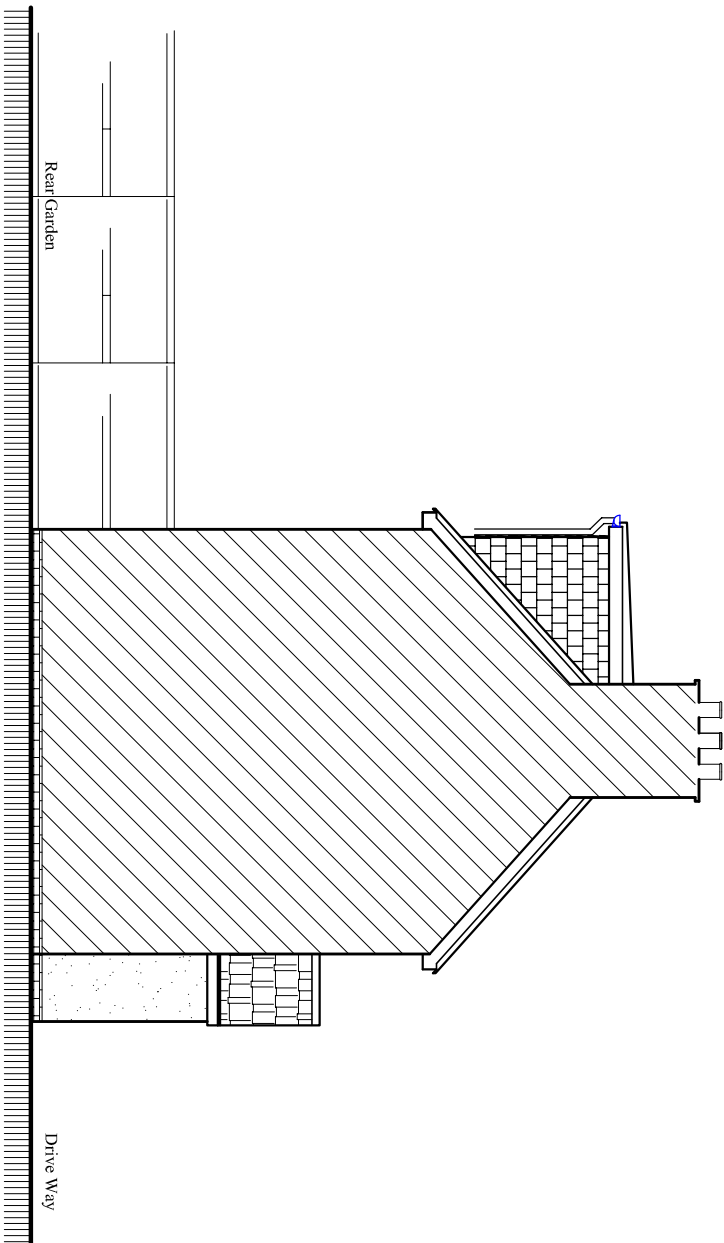

**Existing West Elevation**  
Scale:1:100

Client: <b>Mr. Gurkirat Singh.</b>			
Project: Part single part Double storey side and Rear wraparound.			
Location: 33 Longmead Road, Hayes, Middlesex, UB3 2HB.			
Status: PLANNING			
Title: Existing and Proposed Elevations-2.			
Drawn by: L.p	Str. Fr. ---	Checked by: R.k	Sheet no. <b>06</b>
Project no: BAL-33LM	Sheet Size A3		
Date: 15/11/2023	Scale: 1:100		