

Contact:
Email: rabinkhadda@hotmail.co.uk,
Cell: 044 + 078 3293 8374
Web site: www.bluearchdesign.co.uk

Notes:
© 2023 Blue Architecture Limited.
All rights reserved.
All drawings are for the purpose of gaining
Planning approval only.
All written dimensions to be taken in
preferences to scaled dimensions.
The contractor is responsible for checking
and verifying measurements on site prior
to any work commencing.
All work is to be carried out to be the
requirements, and to the satisfaction
of the Local Authority.

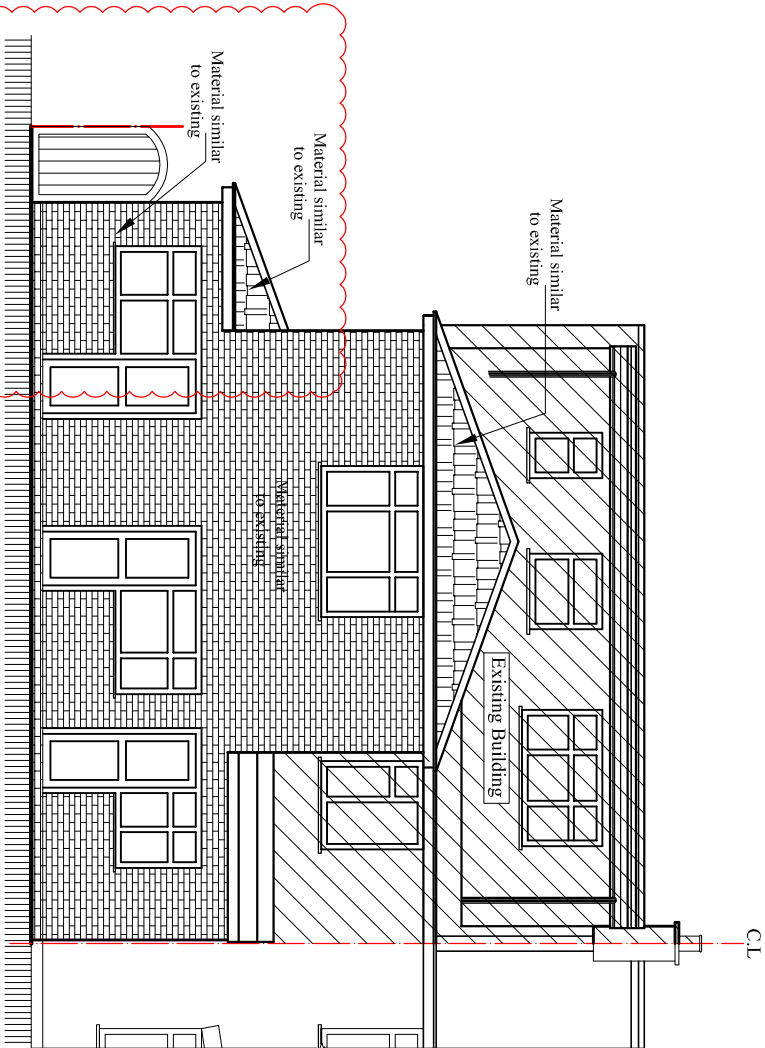

Proposed North Elevation

Scale:1:100

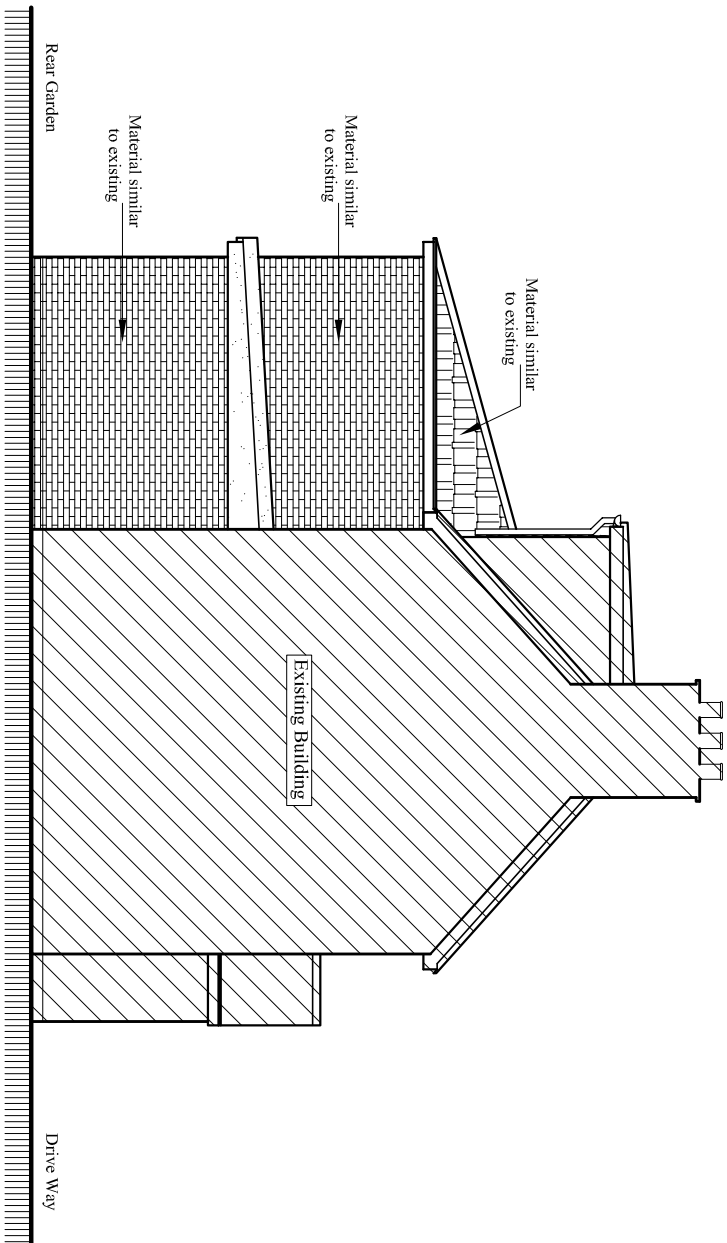

Proposed West Elevation

Scale:1:100

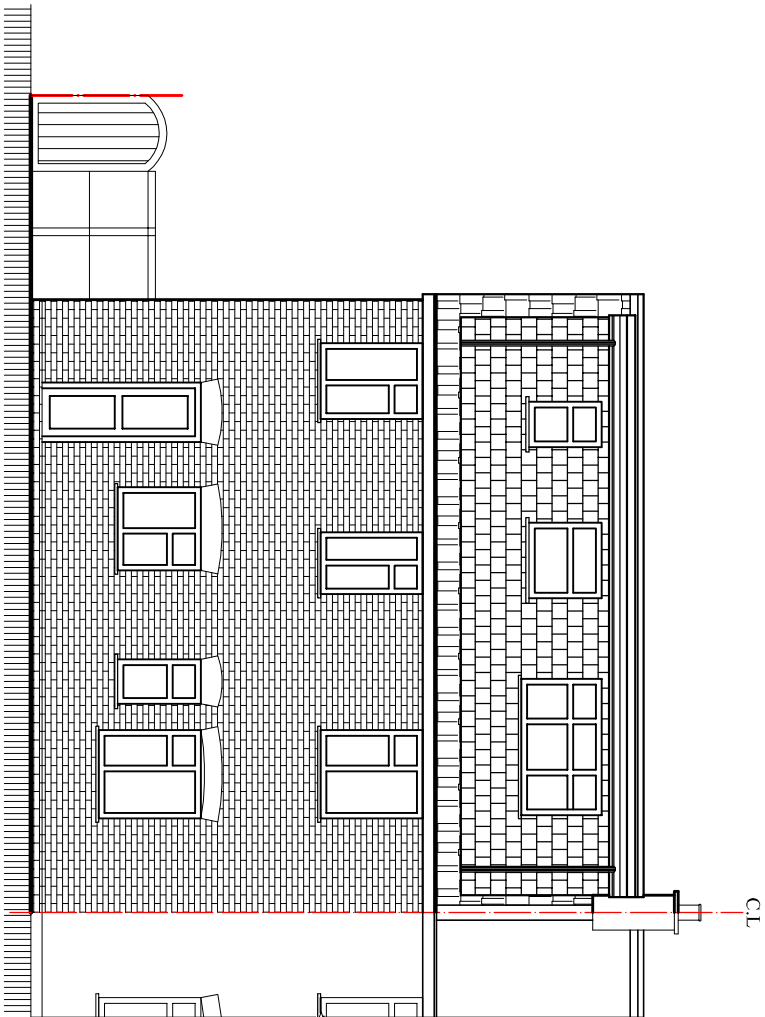

Existing North Elevation

Scale:1:100

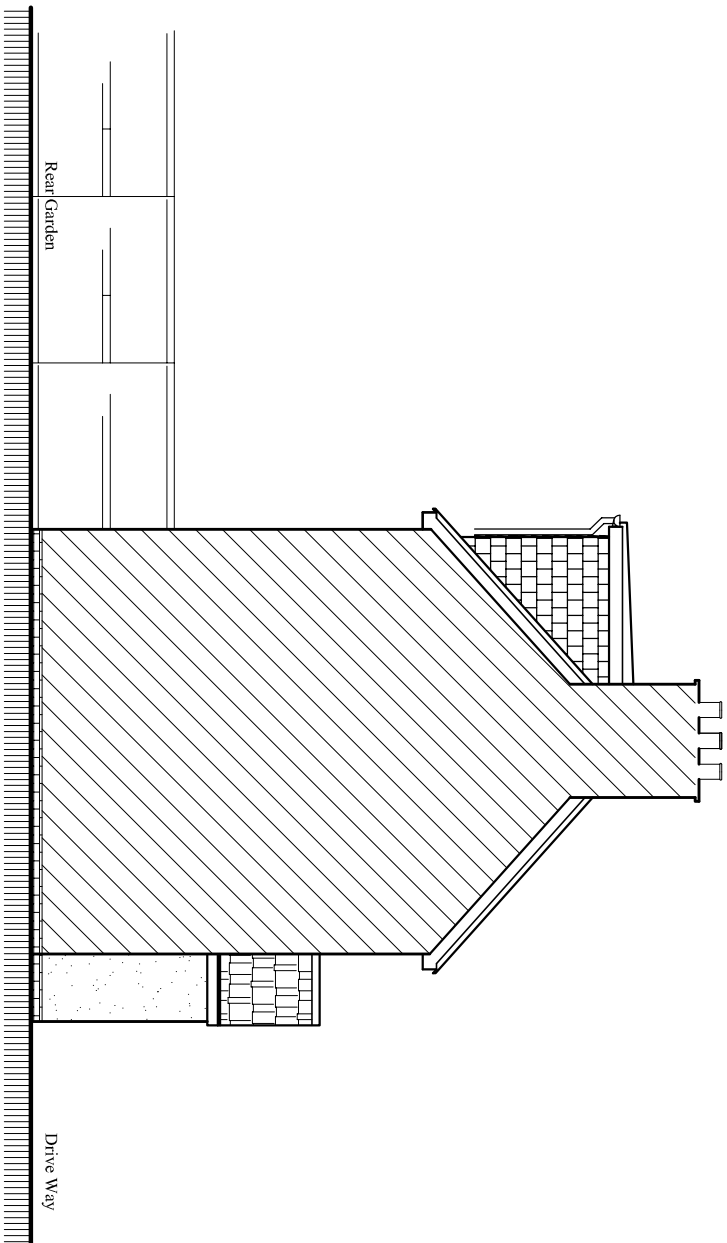

Existing West Elevation

Scale:1:100

Rev.	Description	By	Ckd	Date
01.	1.0 M set back from front elevation and side extension reduce to Single storey only	L.p	R.k	25/02/24

<div>Client: Mr. Gurkirat Singh.</div>			
<div>Project: Part single part Double storey side and Rear wraparound.</div>			
<div>Location: 33 Longmead Road, Hayes, Middlesex, UB3 2HB.</div>			
<div>Status: PLANNING</div>			
<div>Title: Existing and Proposed Elevations-2.</div>			
<div>Drawn by: L.p</div>		<div>Str. Fr. ---</div>	
<div>Checked by: R.k</div>			
<div>Project no: BAL-33LM</div>		<div>Sheet Size A3</div>	
<div>Date: 15/11/2023</div>		<div>Scale: 1:100</div>	
		<div>Sheet no. 06</div>	