

Proposed East Elevation

Scale: 1:100

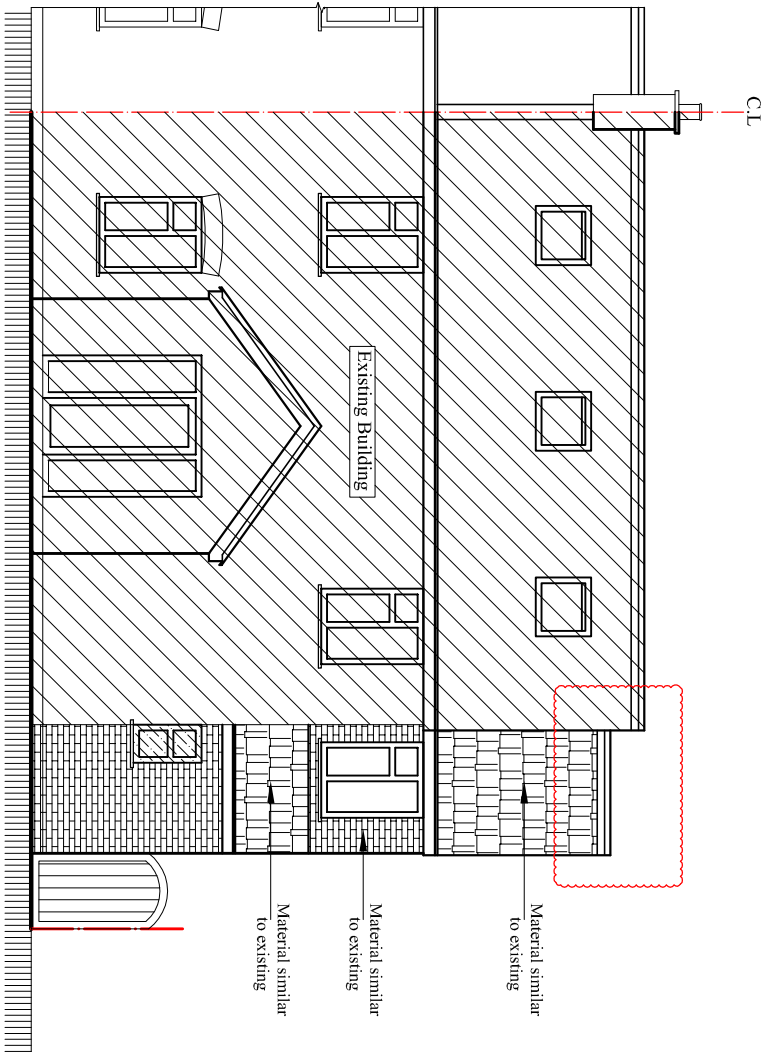

Proposed South Elevation

Scale: 1:100

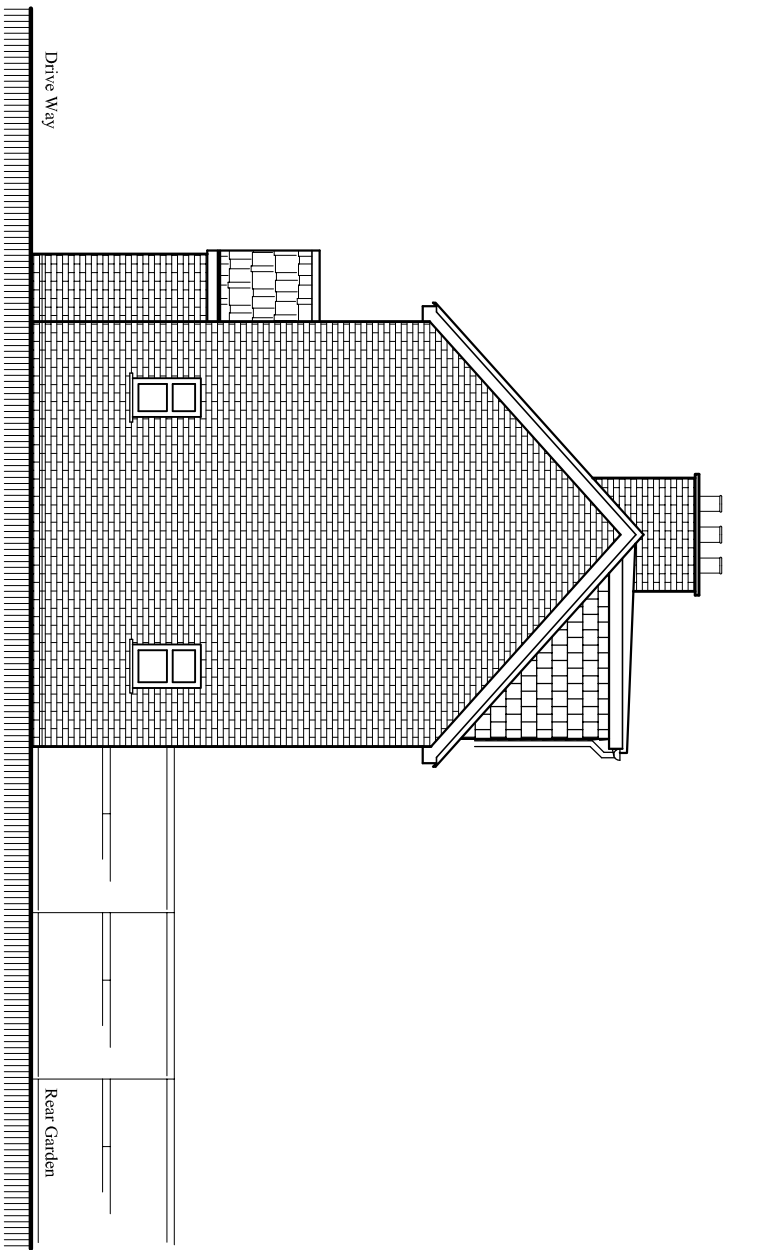

Existing East Elevation

Scale: 1:100

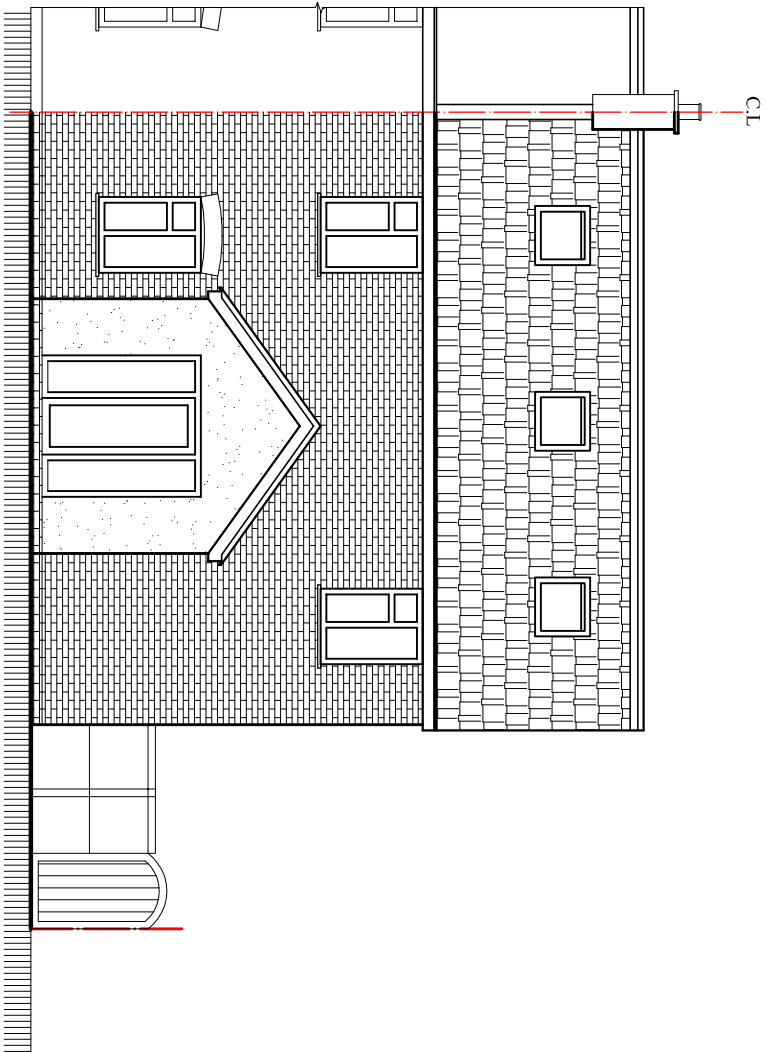

Existing South Elevation

Scale: 1:100

Rev.	Description	By	Ckd	Date
01.	1.0 M set back from front elevation and Proposed side Ridge lower than existing	L-p	R.k	05/02/24

Client:  
**Mr. Gurkirat Singh.**

Project:  
Part single part Double storey side and Rear wraparound.

Location:  
33 Longmead Road, Hayes,  
Middlesex, UB3 2HB.

Status:  
PLANNING

Title:  
Existing and Proposed Elevations-1.

Drawn by:	Str. Fr.	Checked by:
L.p	---	R.k
Project no:	Sheet Size	Sheet no.
BAL-33LM	A3	
Date:	Scale:	
15/11/2023	1:100	