

Proposed East Elevation

Scale: 1:100

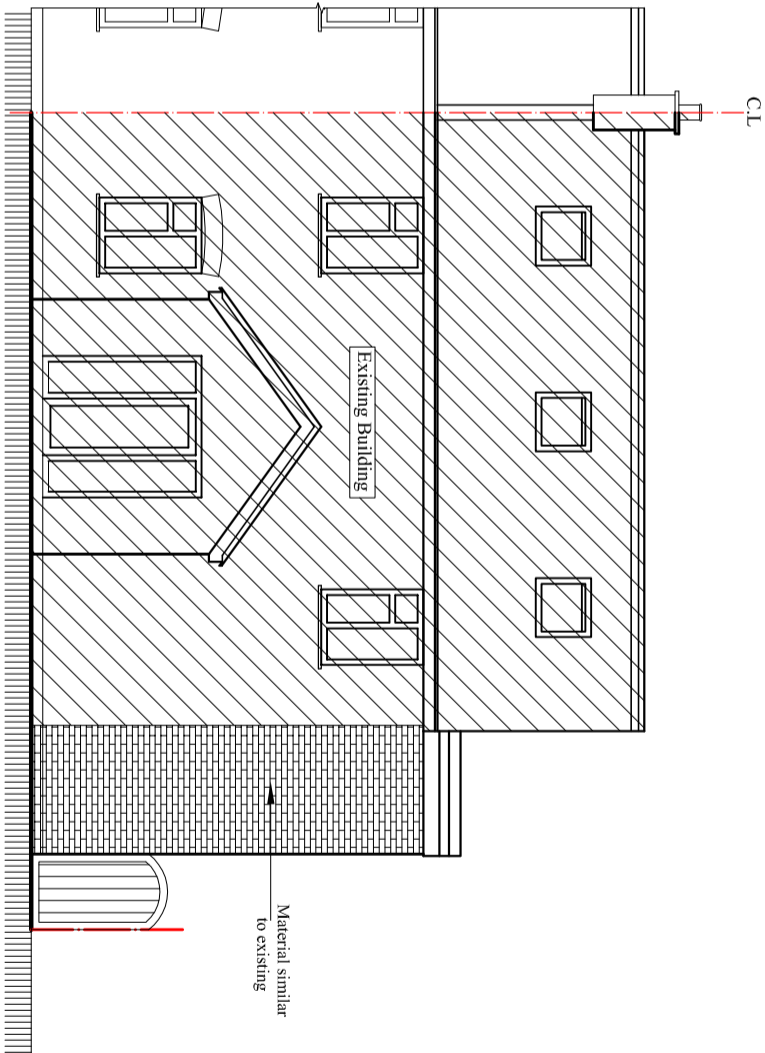

Proposed South Elevation

Scale: 1:100

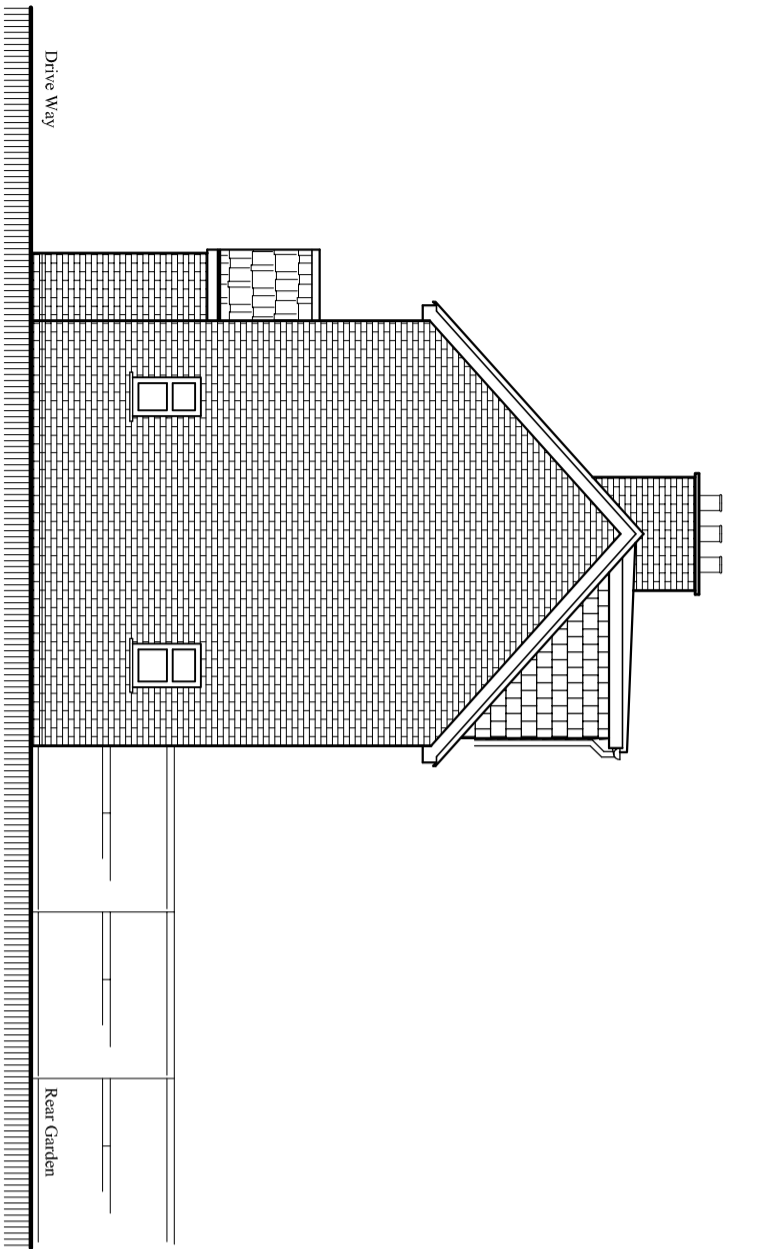

Existing East Elevation

Scale: 1:100

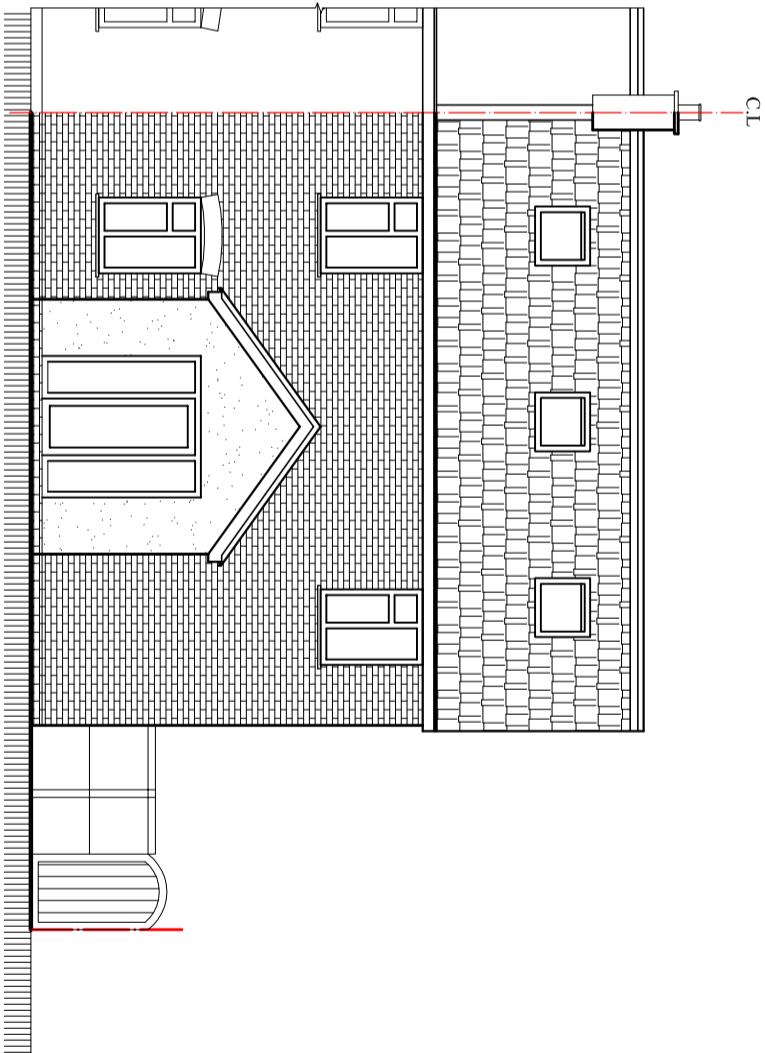

Existing South Elevation

Scale: 1:100

Rev.	Description	By	Ckd	Date

Client:
Mr. Gurkirat Singh.

Project:
Part single part Double storey side and Rear
wraparound.

Location:
33 Longmead Road, Hayes,
Middlesex, UB3 2HB.

Status:
PLANNING

Title:
Existing and Proposed Elevations-1.

Drawn by:	Str. Fr.	Checked by:
L.p	---	R.k
Project no:	Sheet Size	Sheet no.
BAL-33LM	A3	
Date:	Scale:	
05/09/2023	1:100	