

1 Proposed Front Elevation .
1 : 100

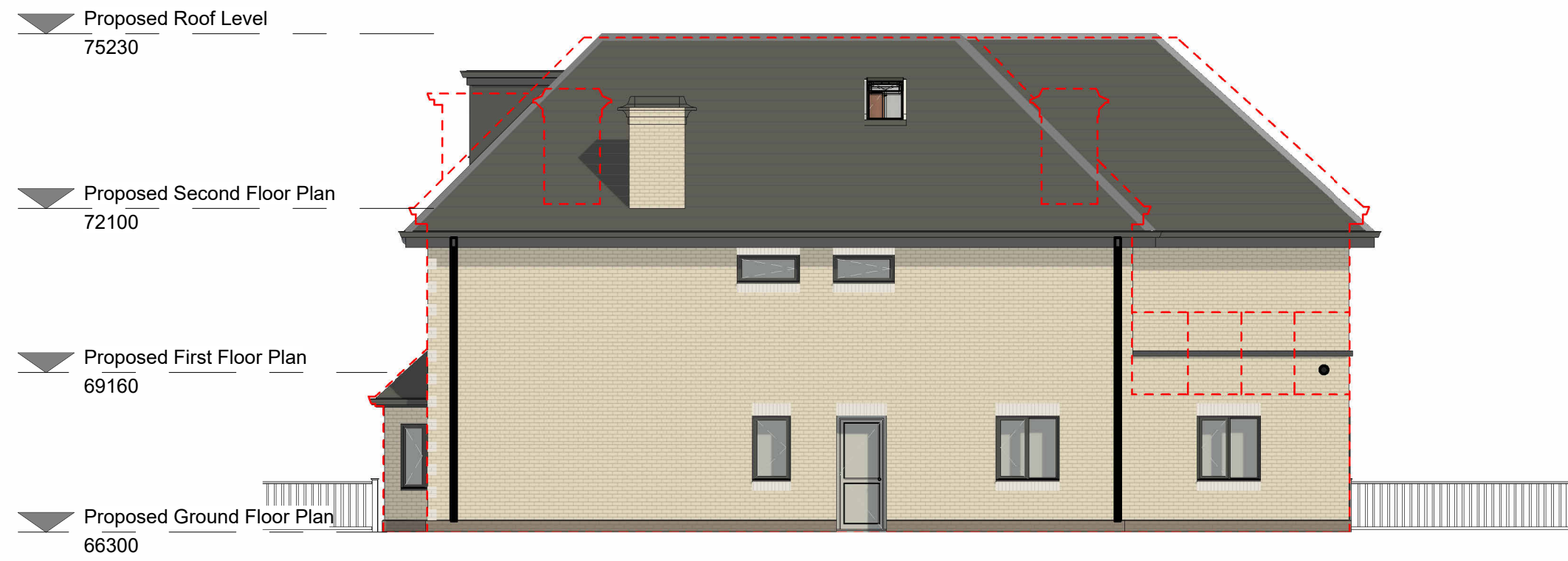

2 Proposed Side 01 Elevation .
1 : 100



4 Proposed Rear Elevation ..
1 : 100

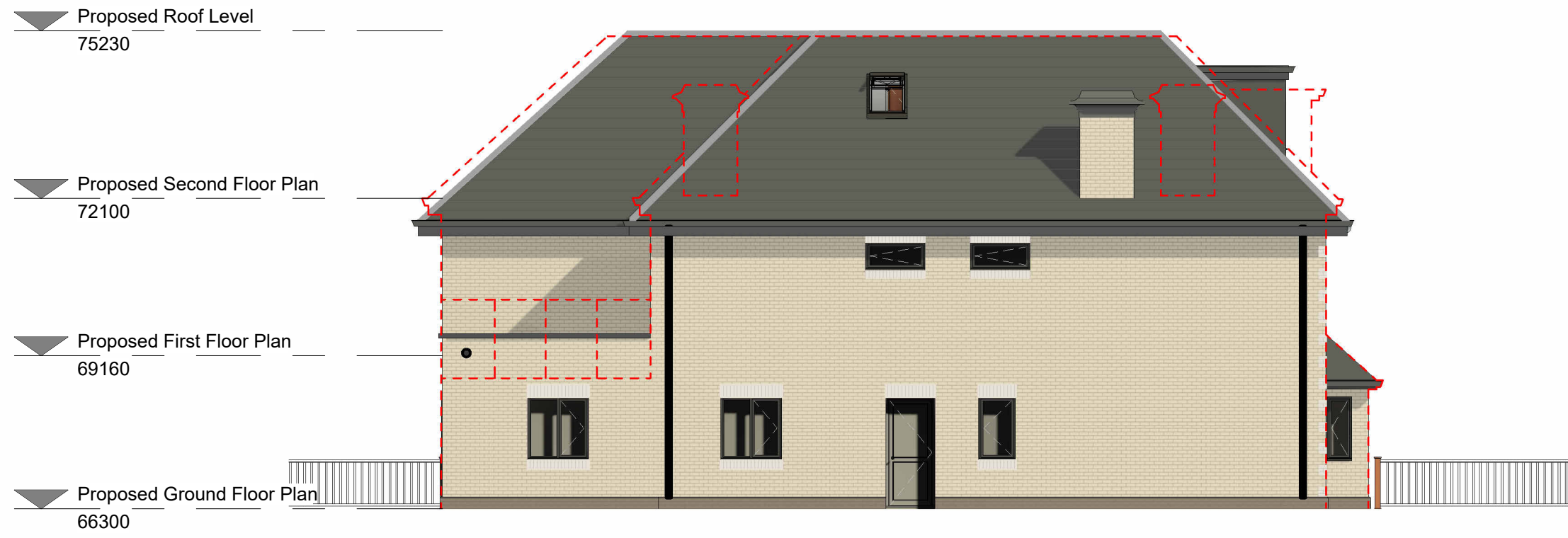

3 Proposed Side 02 Elevation .
1 : 100

----- Approved planning submission

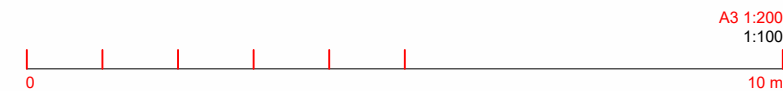

Amendments/Notes

Rev.	Description	Date	Issued by
------	-------------	------	-----------

All dimensions and levels to be checked on site by contractor prior to preparation of shop drawings and commencement of work on site.
Dimensions MUST NOT be scaled from this drawing.

This drawing and the copyrights and patents therein are the property of the Architect and may not be used or reproduced without consent.

This drawing is to be read in conjunction with all relevant consultants and/or specialist's drawings/documents and any discrepancies or variations are to be notified to the Architect before the affected work commences.

All works on site are to be carried out fully in accordance with current CDM regulations and recommendations, current Building Regulations, British Standards and Codes of Practice as appropriate.

Project
**25 The Avenue, Northwood,
HA6 2NJ**

Drawings
**PROPOSED ELEVATIONS
with approved planning
outline**

**SEABROOK
ARCHITECTS**

CHARTERED ARCHITECTS

Unit 17, Chiltern Court, Asheridge Road, Chesham,
Buckinghamshire, HP5 2PX.
Tel: 01494 778918
e-mail: info@seabrookarchitects.co.uk

Drawn By PG	Date 02/16/21
Checked By JS	Date 01/11/2024 09:20:54
Approved By JS	Date 01/11/2024 09:20:54

Drawing No. 5802- A111 Rev.