

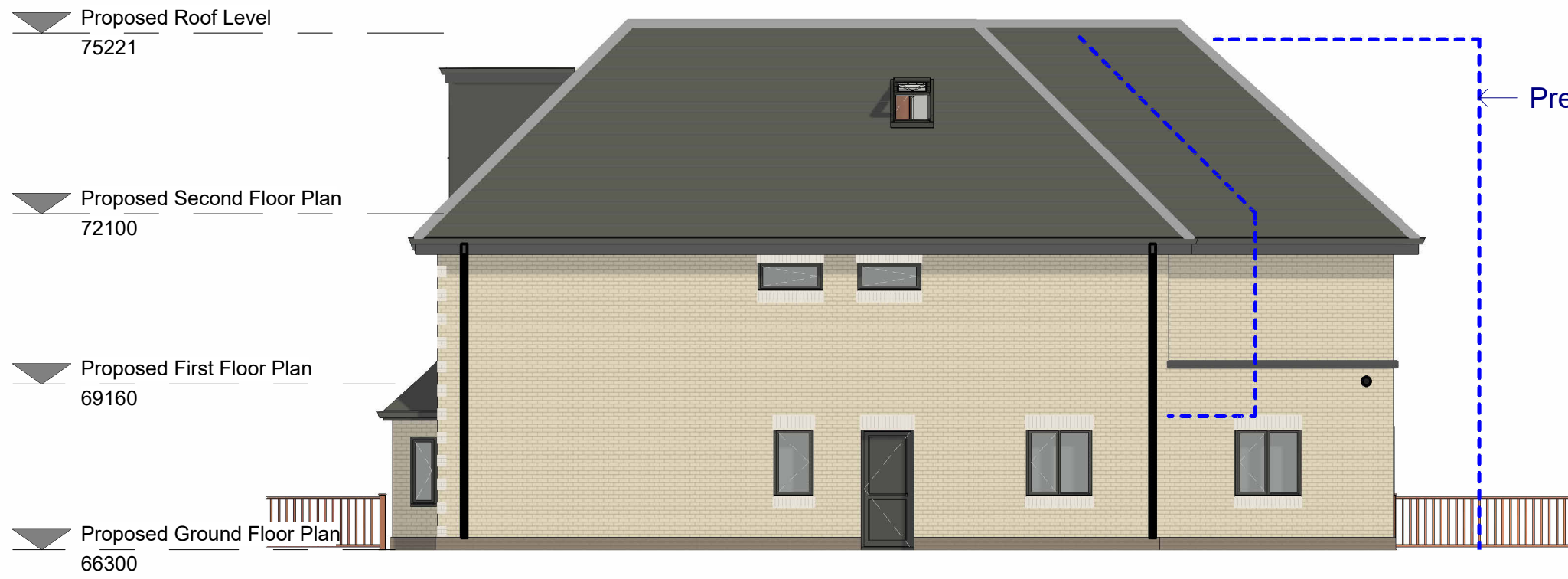

Proposed Front Elevation

1 : 100



Proposed Side 01 Elevation

1 : 100



Proposed Rear Elevation

1 : 100

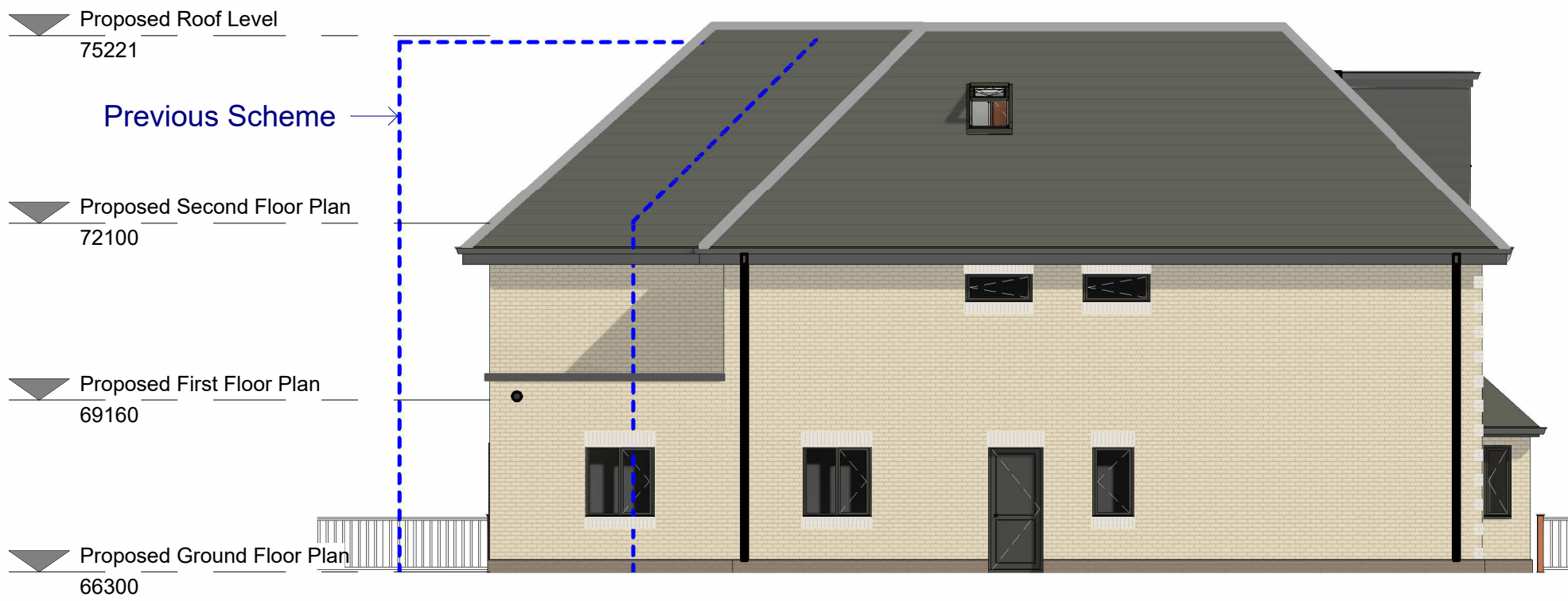

Proposed Side 02 Elevation

1 : 100



Amendments/Notes			
Rev.	Description	Date	Issued by
A	Floor Plans, Elevations and Parking Amended	23.06.21	PG
B	General amendments	01.12.23	DM
C	General amendments	14.12.23	DM
D	General amendments	18.12.23	DM

All dimensions and levels to be checked on site by contractor prior to preparation of shop drawings and commencement of work on site.
Dimensions MUST NOT be scaled from this drawing.

This drawing and the copyrights and patents therein are the property of the Architect and may not be used or reproduced without consent.

This drawing is to be read in conjunction with all relevant consultants and/or specialist's drawings/documents and any discrepancies or variations are to be notified to the Architect before the affected work commences.

All works on site are to be carried out fully in accordance with current CDM regulations and recommendations, current Building Regulations, British Standards and Codes of Practice as appropriate.

Project
25 The Avenue, Northwood,
HA6 2NJ

Drawing
PROPOSED ELEVATIONS

SEABROOK
ARCHITECTS
CHARTERED ARCHITECTS

Unit 17, Chiltern Court, Asheridge Road, Chesham,
Buckinghamshire, HP5 2PX.
Tel: 01494 778918
e-mail: info@seabrookarchitects.co.uk

Drawn By PG	Date 02/16/21
Checked By JS	Date 18/12/2023 12:24:18
Approved By JS	Date 18/12/2023 12:24:18

Drawing No. 5802- A102 Rev. D