

Section CC, showing steps and hand rail details
Scale 1:50

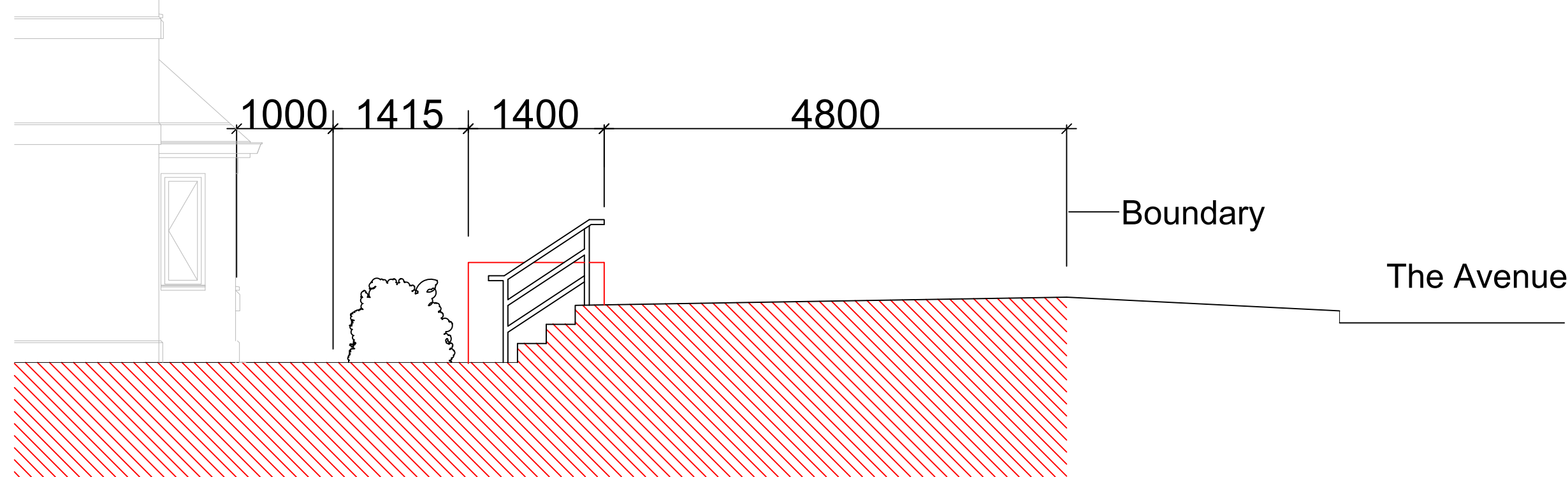

Section BB, showing steps and hand rail details
Scale 1:50

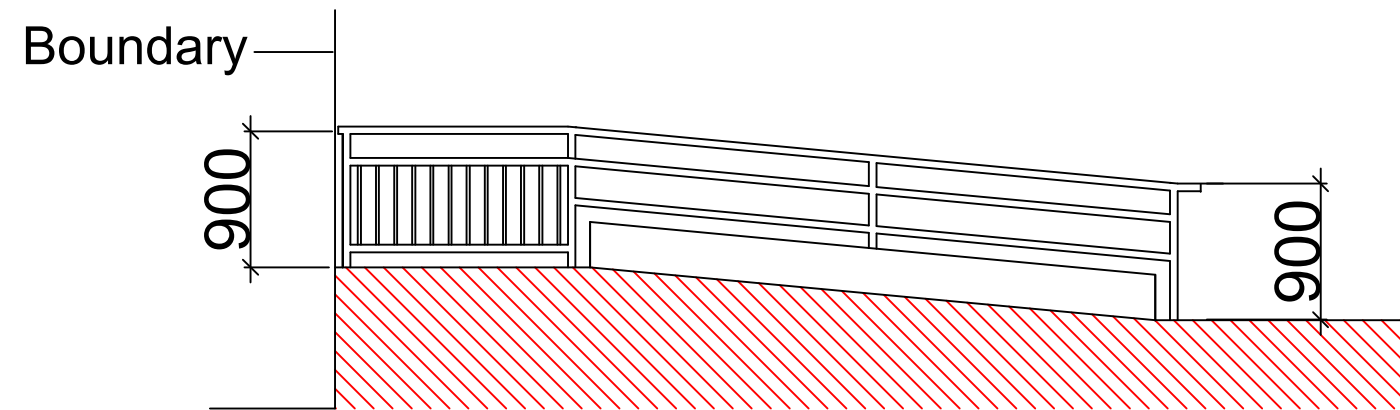

Section AA, showing ramp and handrail details
Scale 1:50

Handrails and balustrade,
by specialist. Material: metal,
Colour: matt/stain black/grey/silver

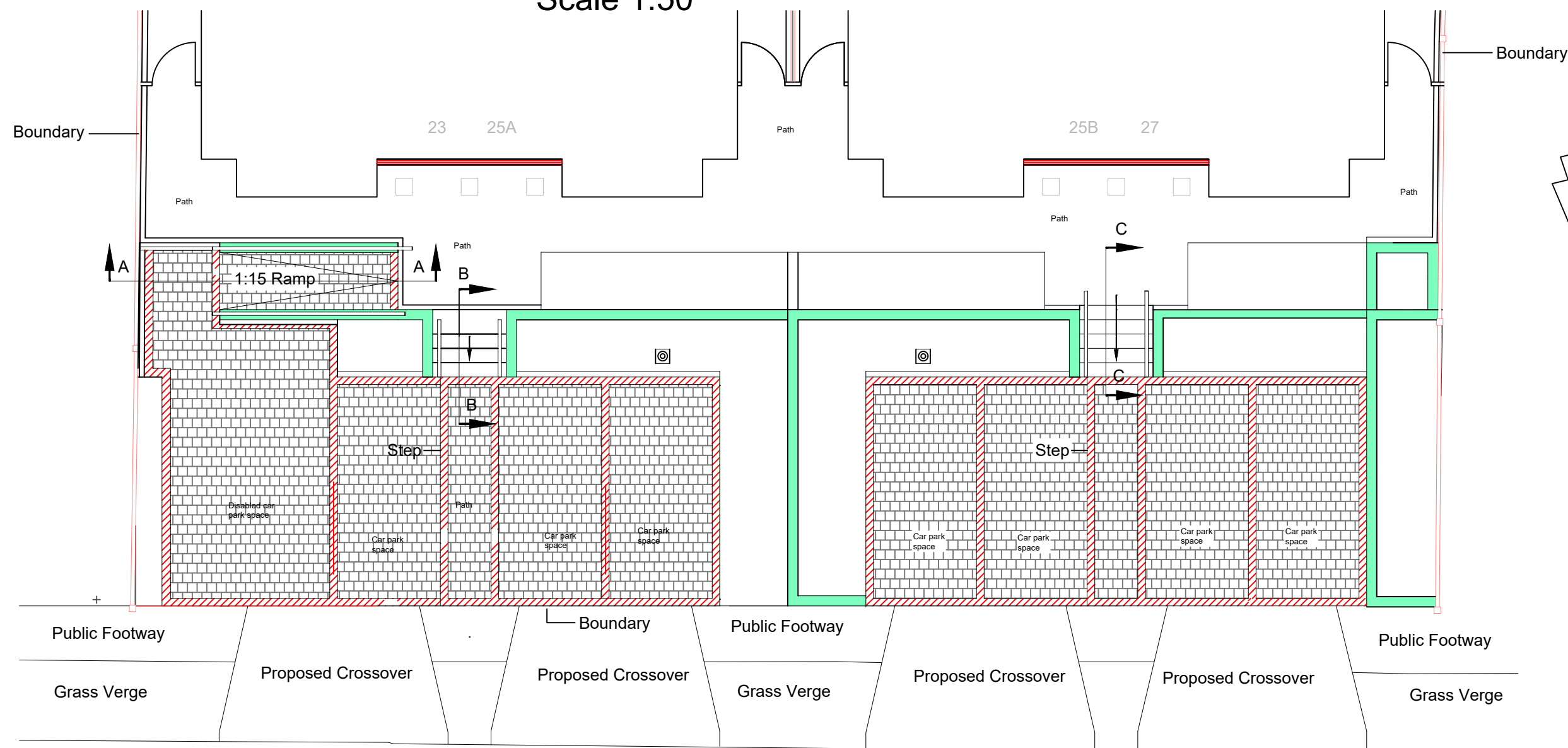

Part Plan Front Area, showing location of Section AA, BB & CC. Scale 1:100

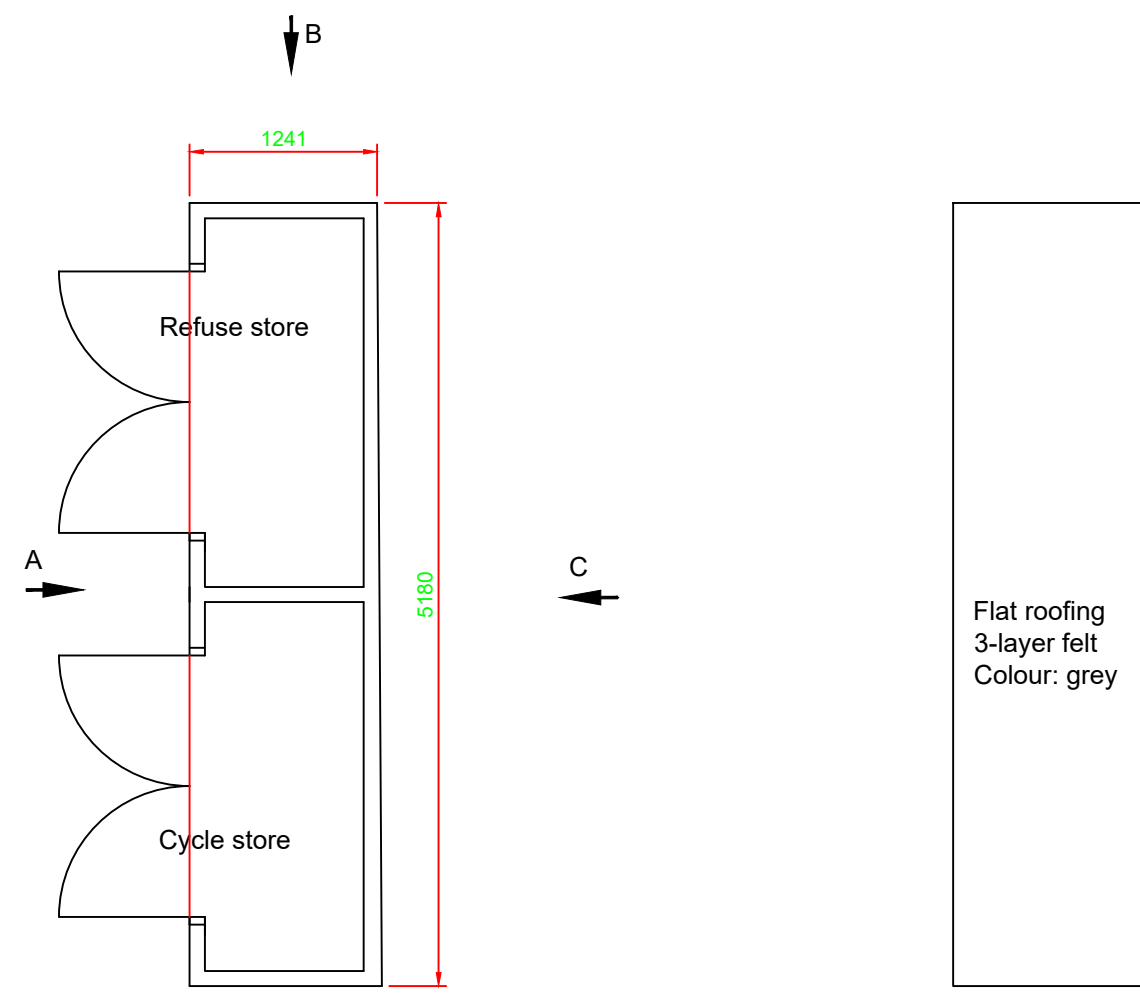
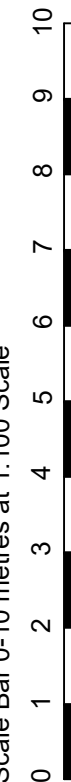
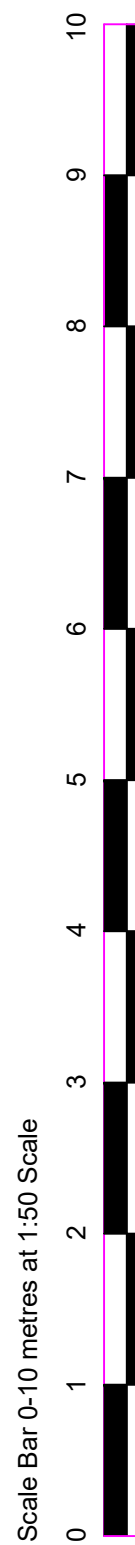

Typical Ground Floor Plan
Scale 1:50

Roof plan
Scale 1:50

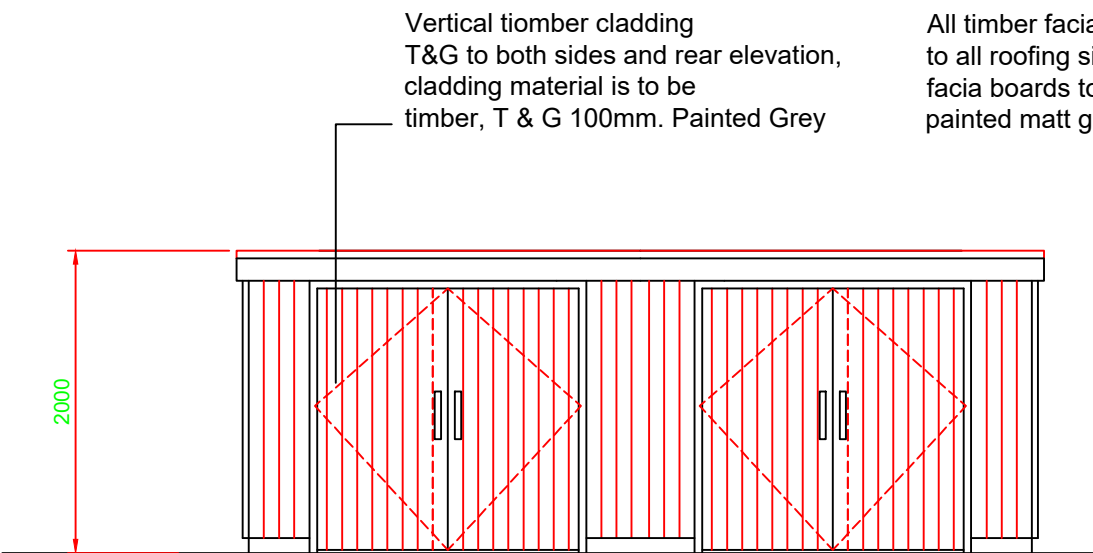
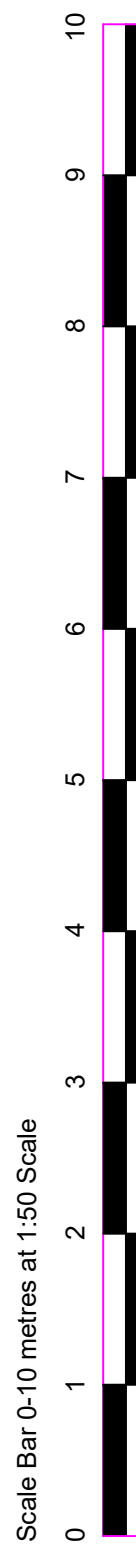

Front Elevation on Arrow A
Scale 1:50

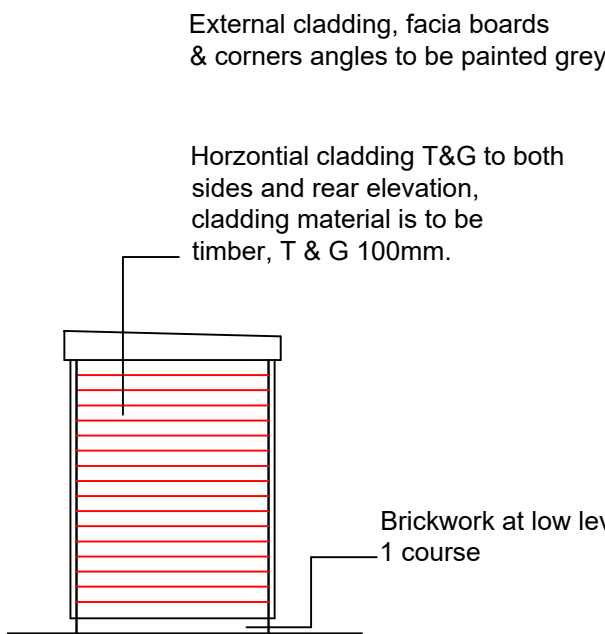

Front Elevation on Arrow B
Scale 1:50

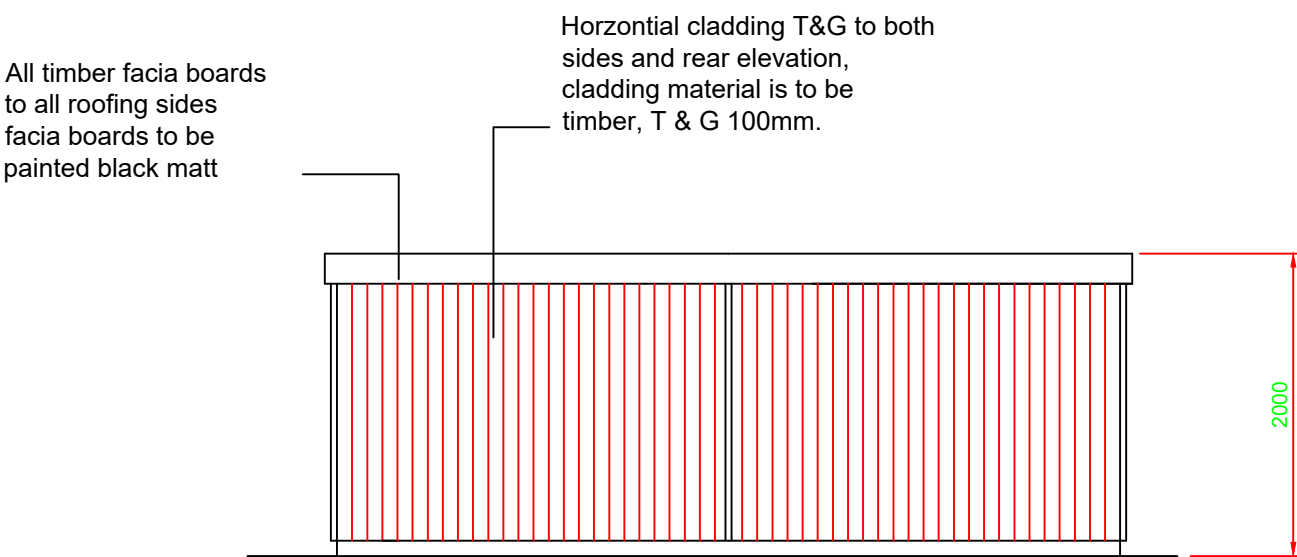

Front Elevation on Arrow C
Scale 1:50

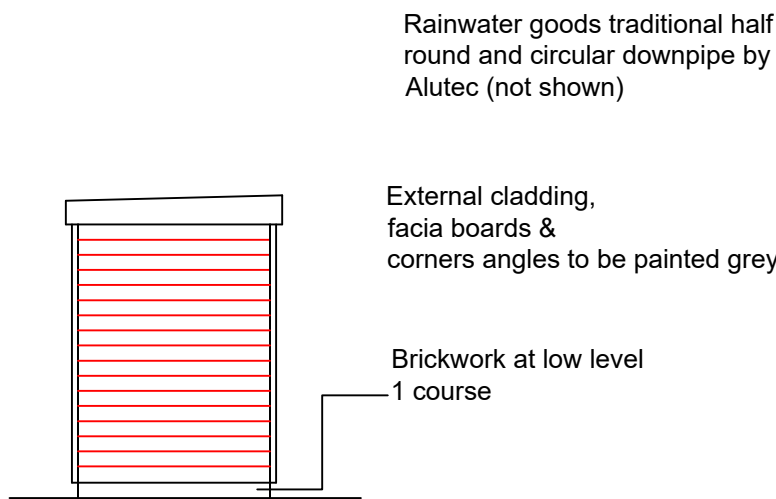

Front Elevation on Arrow D
Scale 1:50

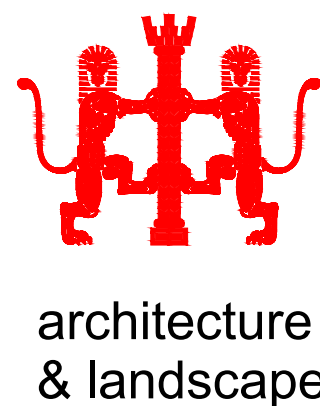

Kevin O'Callaghan
Chartered Architect

374A St Albans Road
Watford, Herts, Wd24 6PJ.
Mobile: 07812 695079 & Tel: 01923 803848
email: ko.architect@talktalk.net

CLIENT Montague Estates (UK) Ltd

LOCATION/PROJECT 25 The Avenue, Northwood, Middlesex.

TITLE OF DRAWING Proposed Cycle and Refuse Store, and
Section AA, BB & CC and Part front plan area,
showing location of Section AA, BB & CC.

DESCRIPTION OF PROPOSED WORKS

Proposed Landscape Plan
to proposed site and buildings

DRAWING STATUS

Discharge of Planning Conditions 7

NOTES This drawing has been produced in support of a planning application and should not be used for any other purpose.
Copyright. No part of this drawing or any other drawings, details, calculations or schedules pertaining to this project as titled (including any notes therein) may be produced in any form either in part or whole without the prior permission in writing of Kevin O'Callaghan, Architect.
All dimensions are in millimeters. If in doubt ask. This drawing is not to be used for setting out.
All sizes and dimensions to be checked on site prior to commencement and confirmed by the architect. This drawing is to be read in conjunction with all other relevant drawings and details.
Party Walls. All relevant party wall agreements are to be entered into and agreed between owners prior to commencement of works over, build over agreements with utility companies to be agreed and approved prior to works on site.

Materials and workmanship must be of a standard conforming with the appropriate recognised authority. For example "National House Building Council", "British Standards Institution", "Department of the Environment (Building Regulations 1991)" etc.
Health and Safety
The client, will be the/ or appoint a - Principle Designer to act on his behalf who will ensure that where applicable the "Construction (Design & Management) Regulations 2015" are adhered to, if required.
The Contractor must at all times operate safe working practices, maintain the integrity of the existing structures, and conform to all the appropriate requirements of the health & Safety Executive including the "Construction (Health, Safety and Welfare) Regulations 2015".
The working methods of any hazardous operations must first be discussed with the Principle Designer and the Principle Contractor prior to commencement.

DATE June 2022

DRAWN BY K O'C

SCALE 1:50

REVISIONS

DRAWING NUMBER

A1 SIZE DRAWING

PL-25-5000

Print Drawing at 1/50 for A1 size

