

PROPOSED GROUND FLOOR PLAN

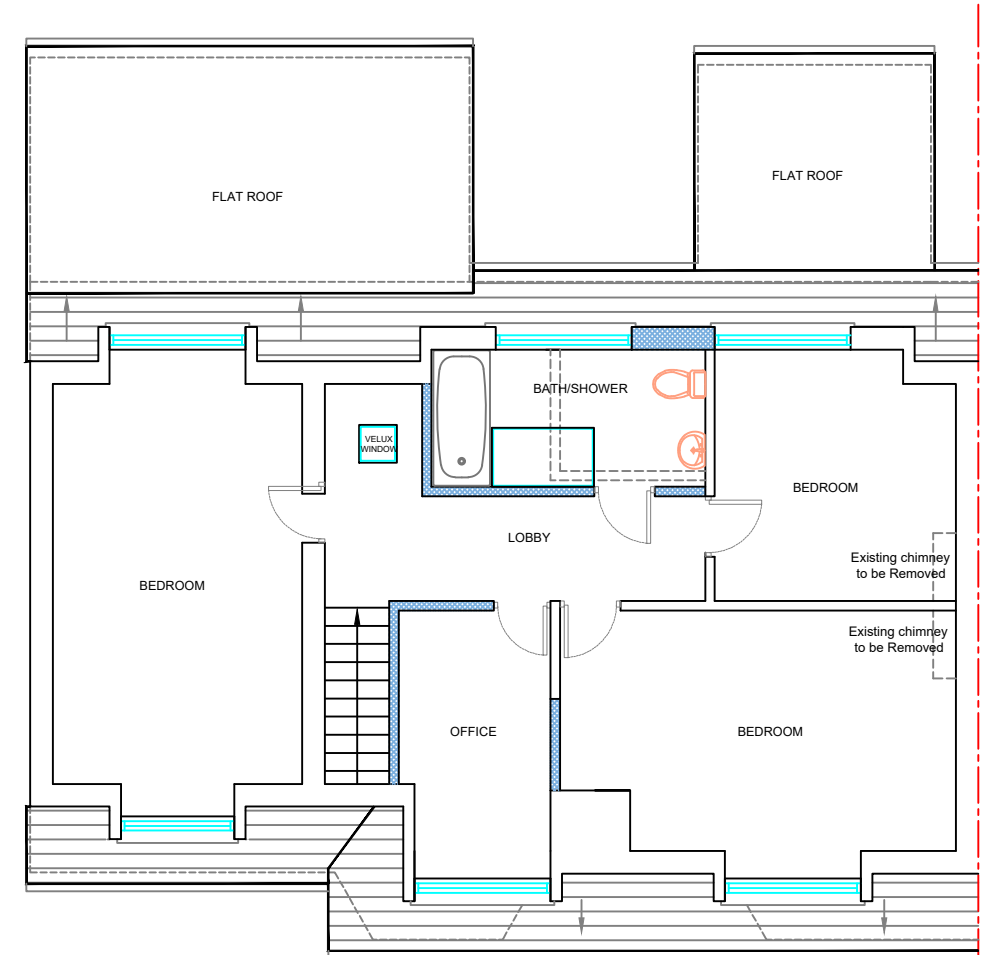

PROPOSED FIRST FLOOR PLAN

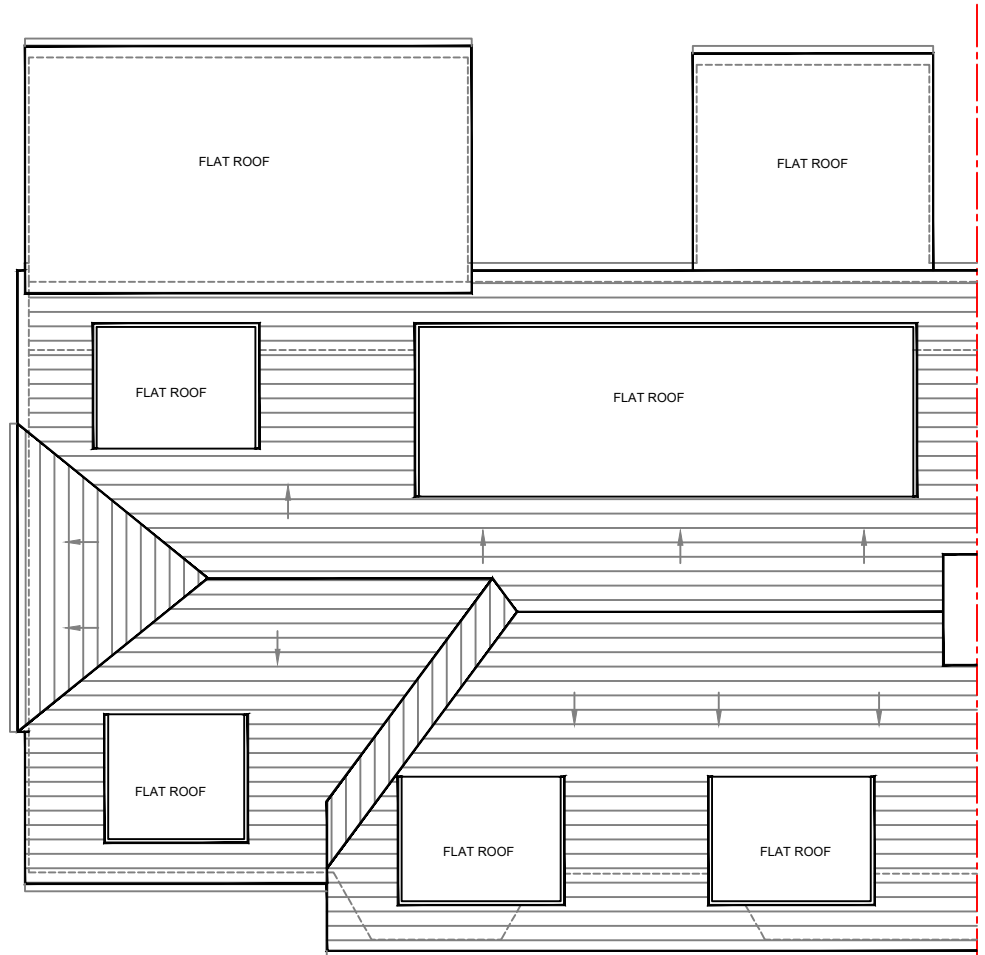

PROPOSED ROOF PLAN

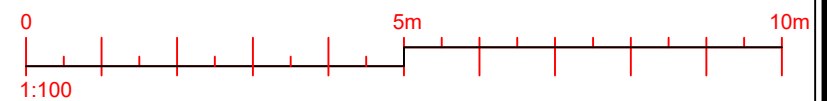

**V16 DESIGNZ LTD.**  
 11 Fullerton Avenue  
 Dagenham  
 RM8 1FG  
 TEL: 07852919410  
 EMAIL: Studio@V16designz.co.uk

Project Name and Address :  
 19 hoylake crescent UB10 8JD

Client : MR. WALEED

Project No : VD-250  
 Date : 03/03/2026  
 Scale : 1:100@A3

Drawn by : VP  
 Drawing No: 003  
 Title : PROPOSED FLOOR PLANS

Engineer :   
 Planning :   
 Bldg Regs :   
 Construction :   
 Interior :

**MATERIALS:**  
 1.  
 2.  
 3.  
 4.  
 5.  
 6.

Copyright:  
 The Drawing is the copyright of V16 designz Ltd and must not be traced or copied in anyway or form in part or whole by any means whatsoever without prior written consent and may only be used by the present owner in relation to the property as referred to on the drawing. This drawing may be copied for by an authorized officer of the local Authority with the sole purpose to assist in the determination of a planning or Building Regulations application and may not be used for any other purpose.

General Note:  
 All Dimensions and measurements contained on this drawing are approximate and it is the responsibility of the contractor to ascertain all accurate dimensions and measurements on site.

No.	Revision /Issue	Date

