

## Front Photo – House with Garage

Current garage that is planned to be converted to living room



17 High Road, Cowley, Uxbridge UB8 2HL

## Front Photo with Fence Boundary

Neighbour 17

Current garage that is planned to be converted to room

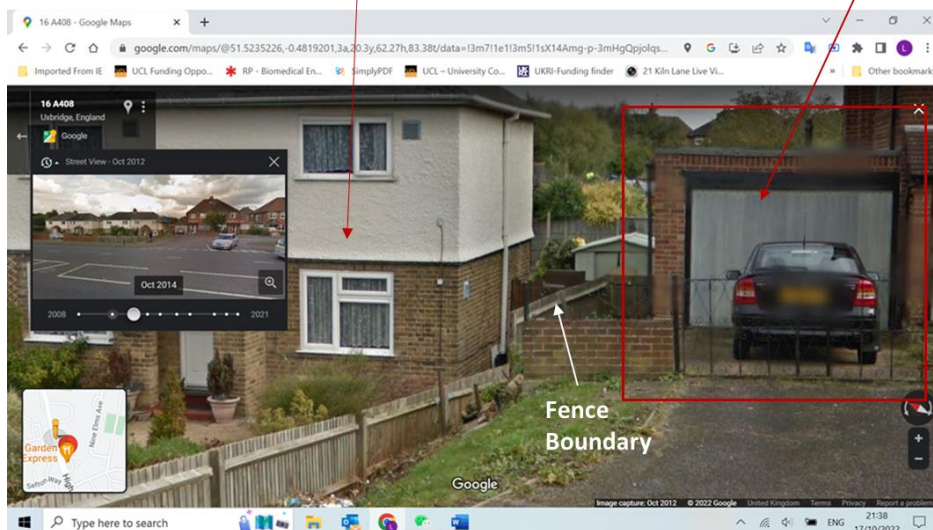

17 High Road, Cowley, Uxbridge UB8 2HL

## Bird view

Existing

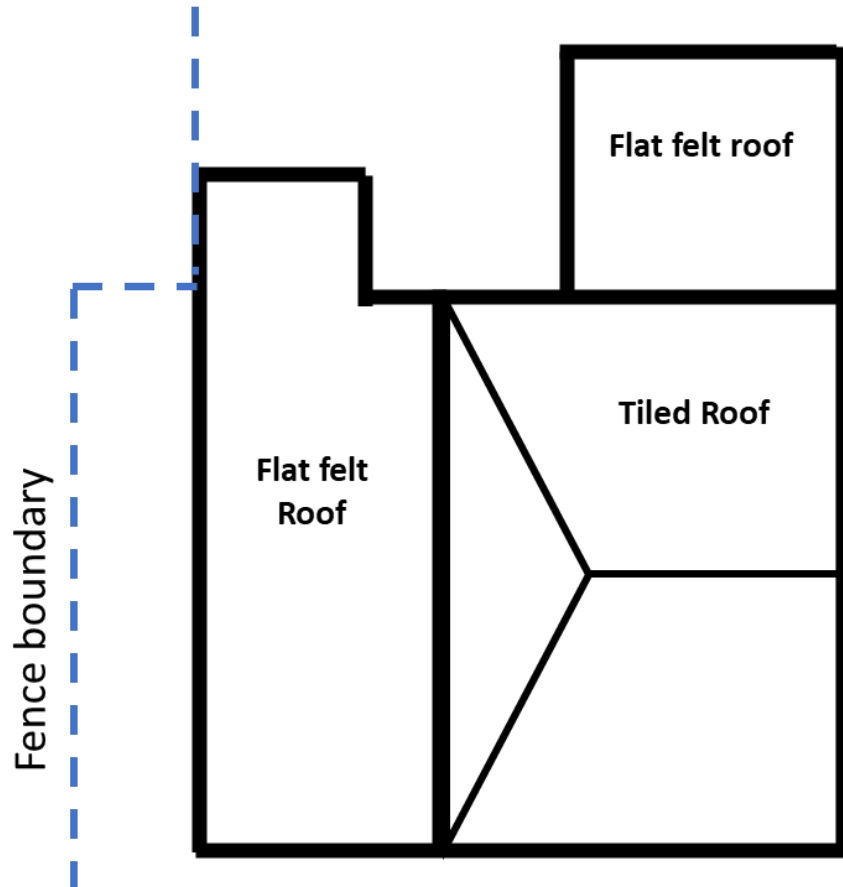

After

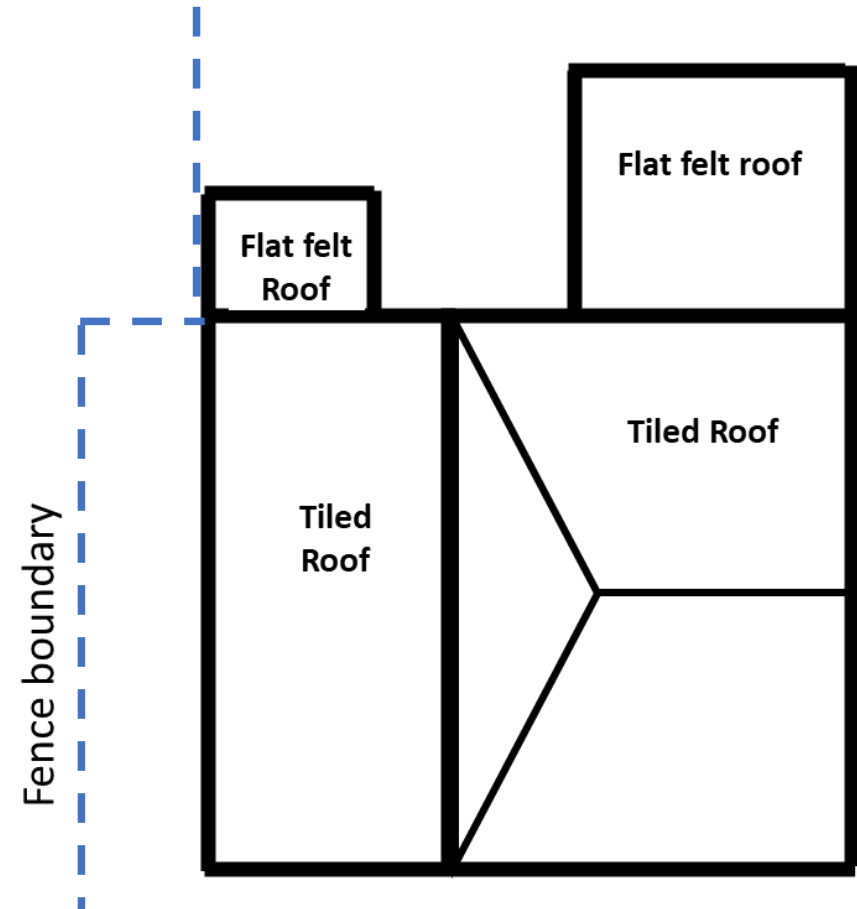

Site address	Date	Scale
17 High Road, Cowley, Uxbridge UB8 2HL	25 Jan 2023	1:100 @ A4

1m

Ground Floor Plan

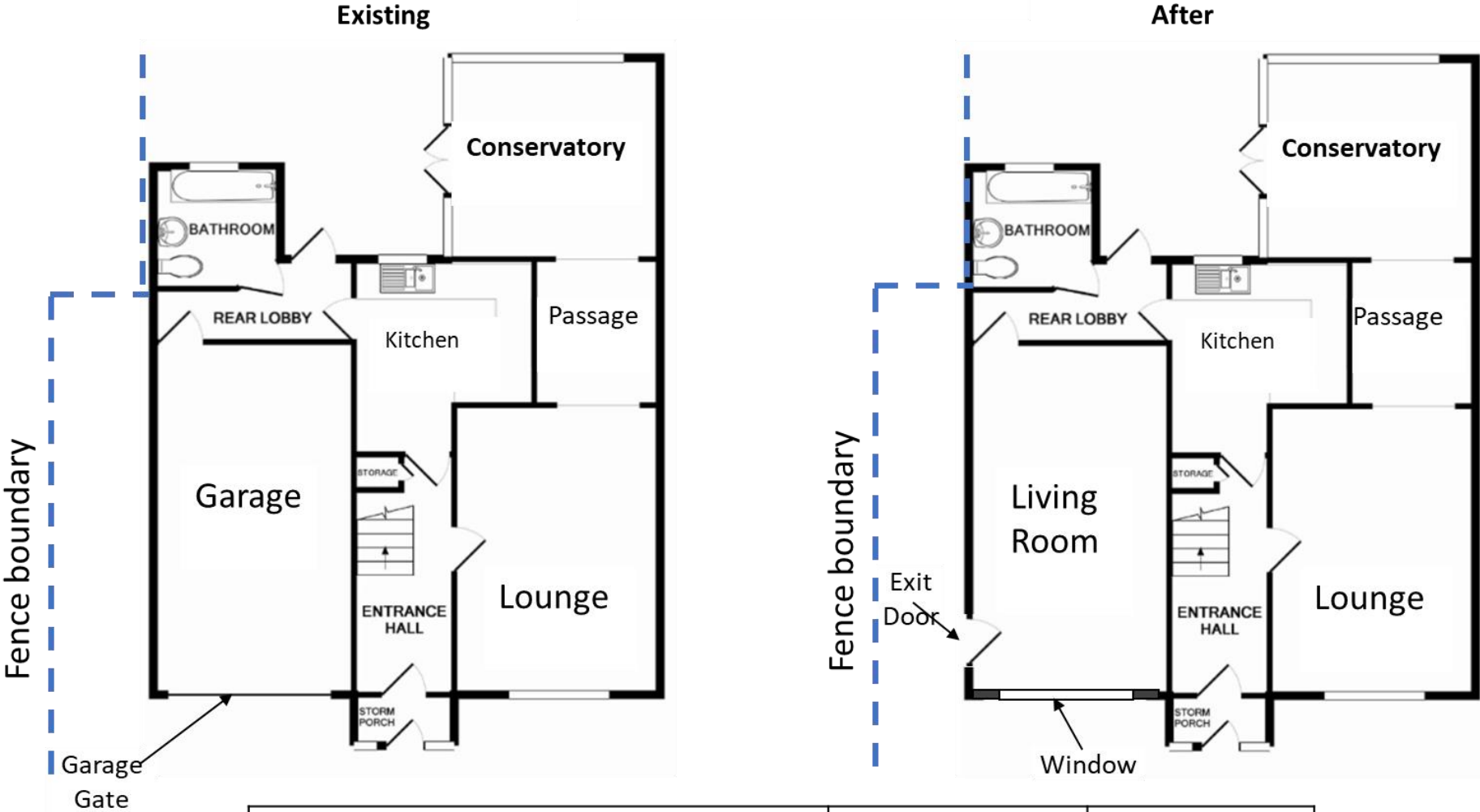

Site address	Date	Scale
17 High Road, Cowley, Uxbridge UB8 2HL	25 Jan 2023	1:100 @ A4

1m

# Front View

## Existing

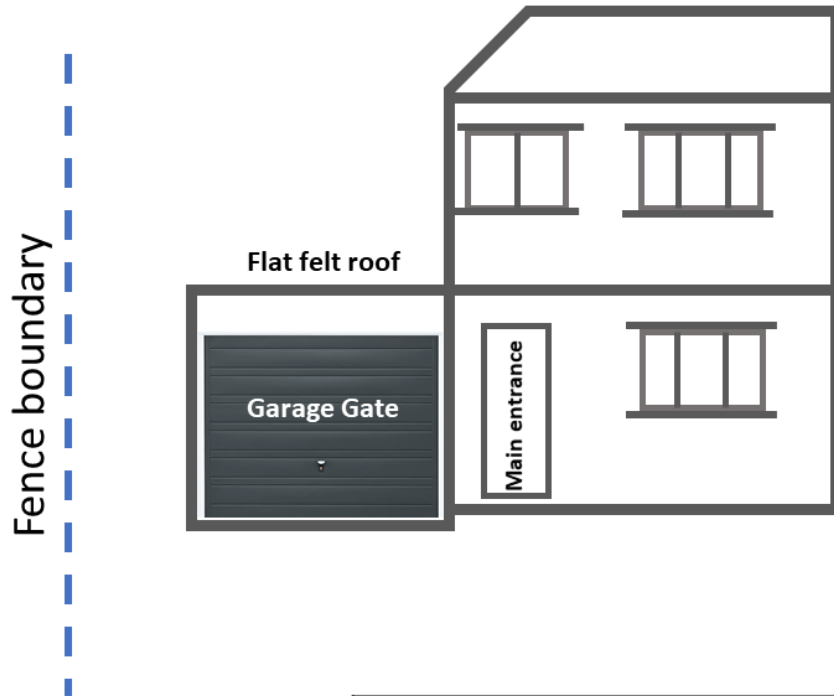

## After

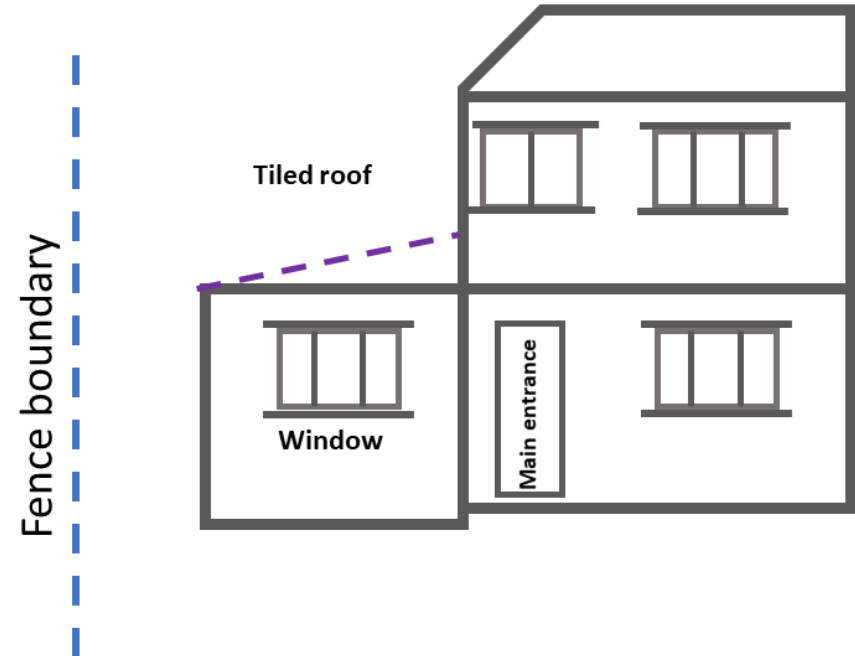

Site address	Date	Scale
17 High Road, Cowley, Uxbridge UB8 2HL	25 Jan 2023	1:100 @ A4

1m



# Side View

Existing

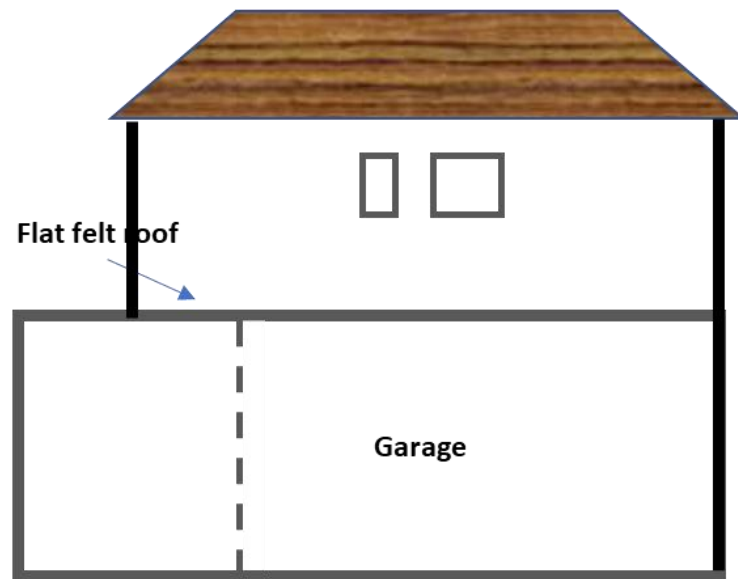

After

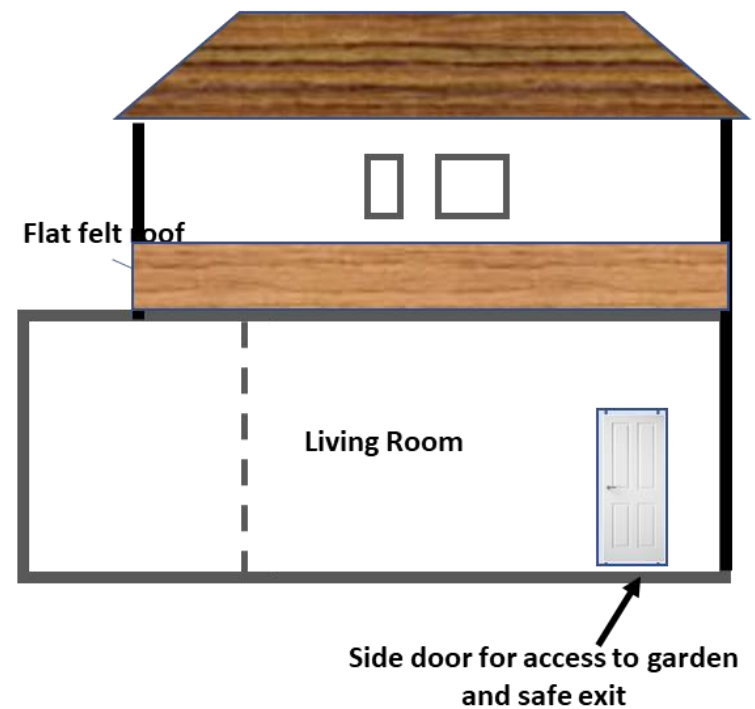

Site address	Date	Scale
17 High Road, Cowley, Uxbridge UB8 2HL	25 Jan 2023	1:100 @ A4

1m