

Contact:
Email: rabinkhadka@hotmail.co.uk,
Cell: 044 + 078 3293 8374
Web site: www.bluearchdesign.co.uk

Notes:
© 2025 Blue Architecture Limited.
All rights reserved.
All drawings are for the purpose of gaining
Planning Permission approval only.
All written dimensions to be taken in
preferences to scaled dimensions.

Rev.	Description	By	Ckd	Date

Client:
Mr. Krishna Chaulagain

Project:
Single storey Rear Extension 4.0 M Deep and
Demolish existing rear extension.

Location:
10 Widmore Road, Hillingdon,
Middlesex, UB8 3AY.

Status:
Larger extension: neighbour consultation scheme

Title:
Existing and Proposed Elevations-1.

Drawn by:	Str. Fr.	Checked by:
L.p	---	R.k
Project no: BAL-1806	Sheet Size A3	Sheet no.
Date: 10/01/2025	Scale: 1:100	

03

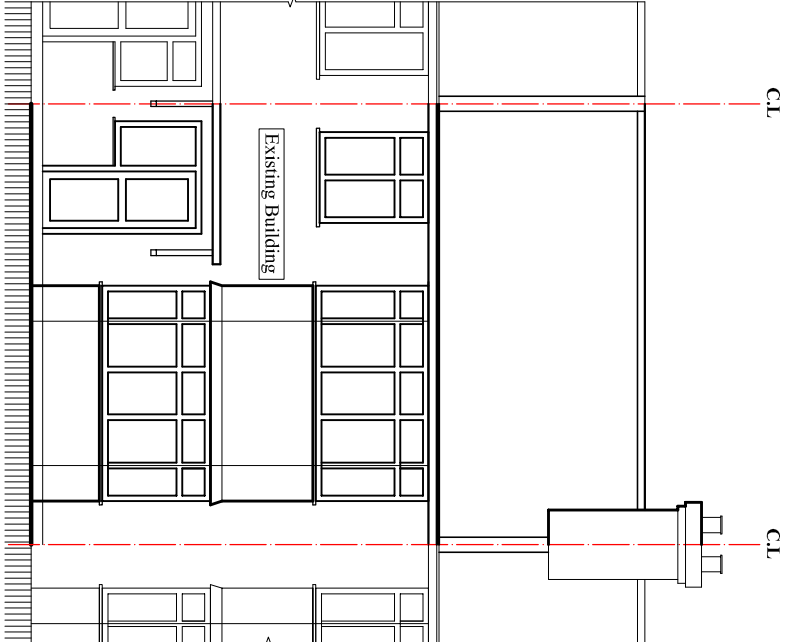
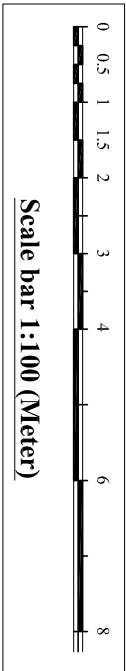

Proposed North Elevation
Scale:1:100

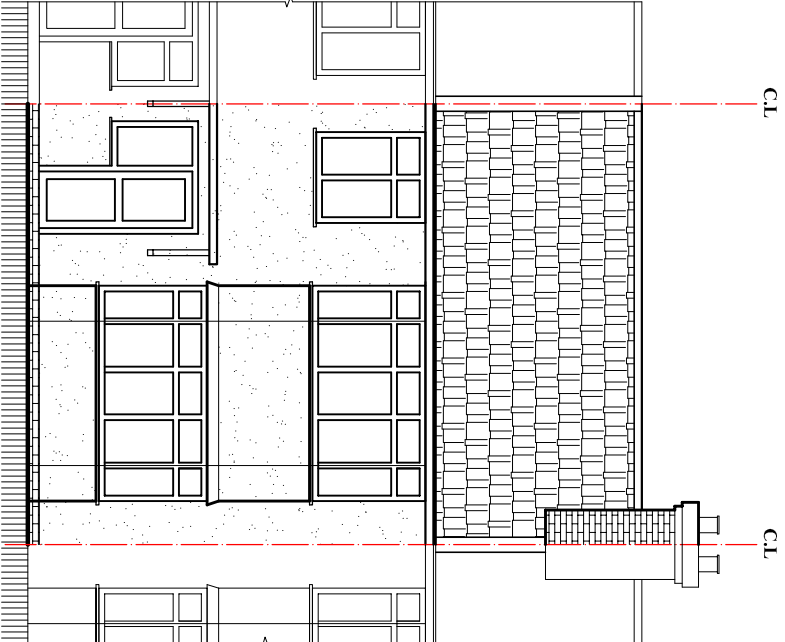

Existing North Elevation
Scale:1:100

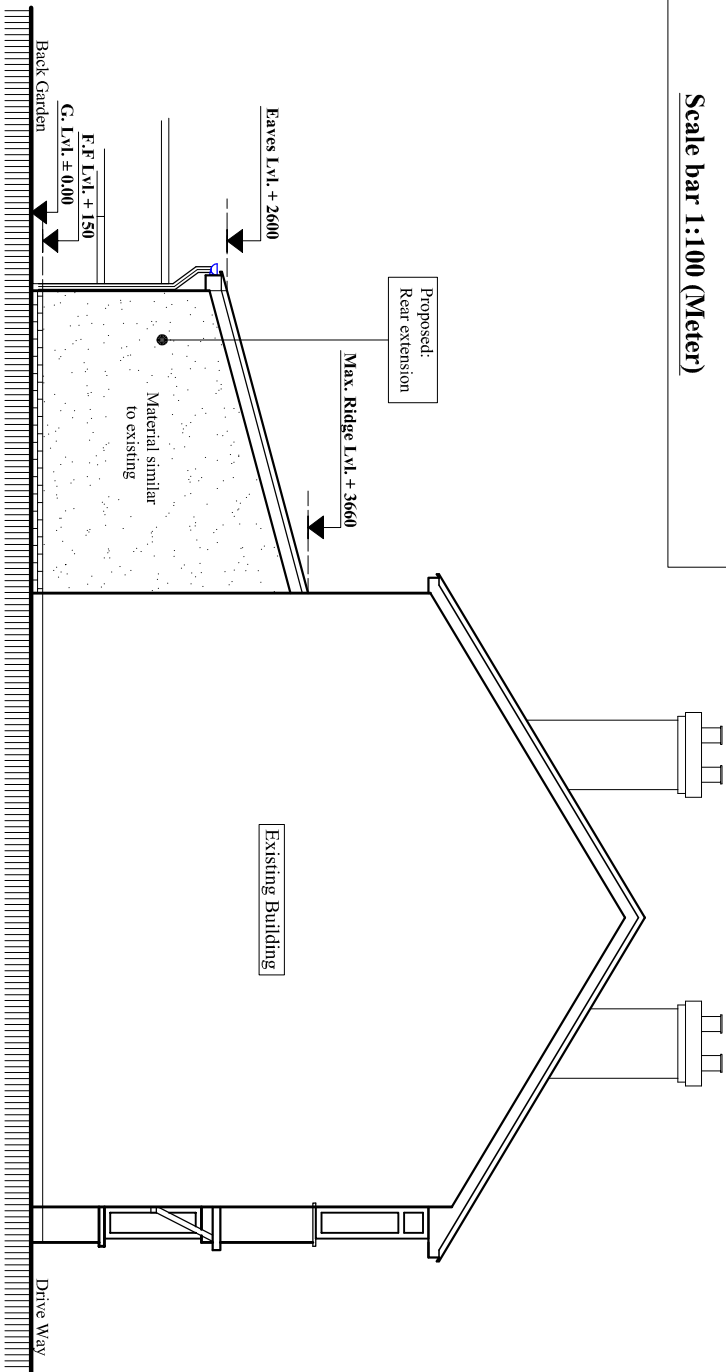

Proposed East Elevation
Scale: 1:100

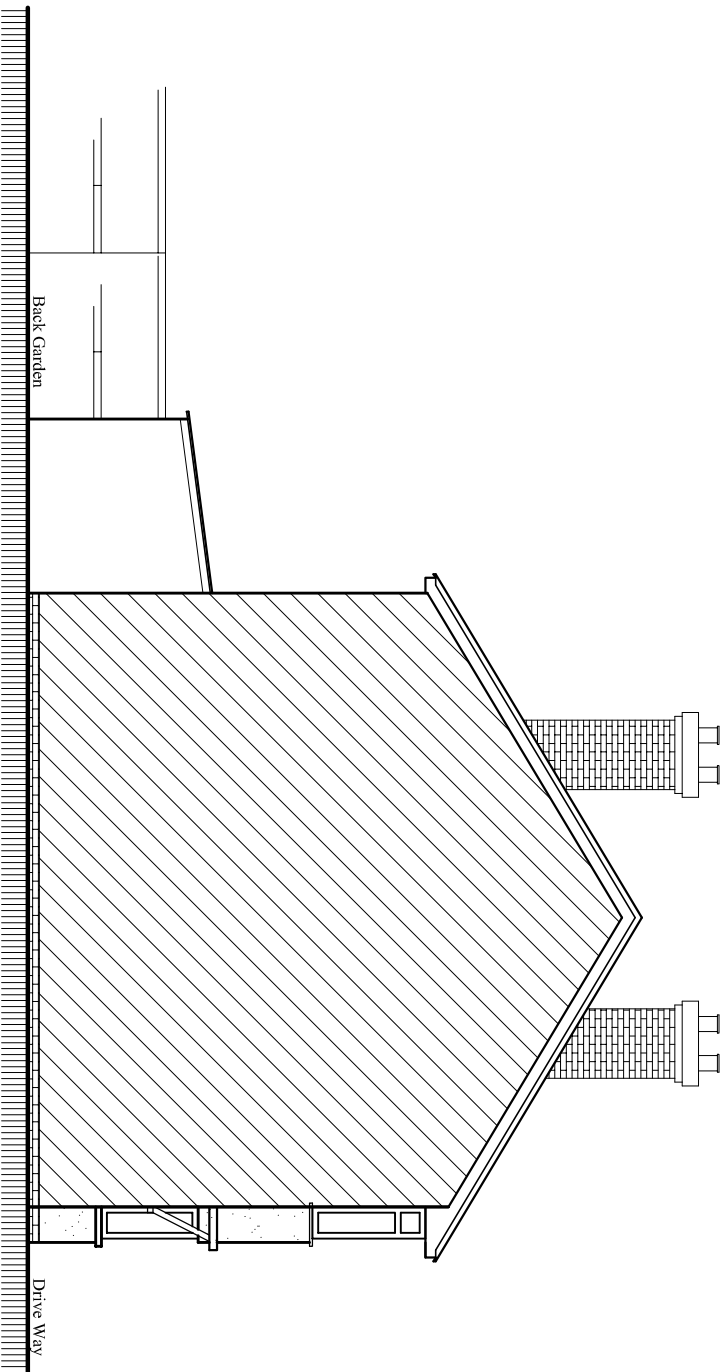

Existing East Elevation
Scale:1:100