

THE PROPOSED WORK WILL COMPLY WITH POLICY D12A OF THE LONDON PLAN

Note: This Drawing is for planning purpose and should not be used for construction.
All dimensions should be confirmed on site and any deviation should be reported back to designer.

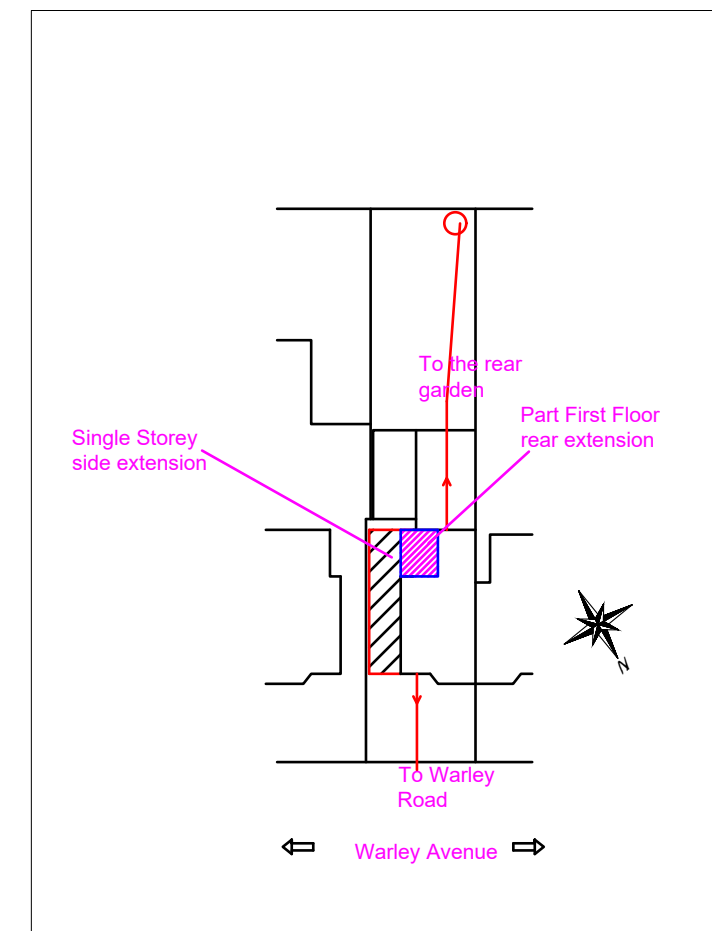

Proposed Escape Site Plan
@1:500

Proposed Fire Escape Plan

Proposed Development:

Single storey side/Wrap around
and Part Double storey rear extensions

Site Address:

29 Warley Avenue
Hayes
UB4 0QZ

Revisions:

Rev	Date	Description
A	11/11/2021	

Drawing Description:

Fire Escape Plan

Drawing No:

ART/2021/RE29WA/FP

Scale: 1:500, 1:1250

Paper Size: A3

Sheet No: 4 of 5

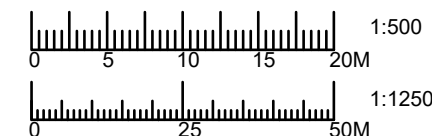

ART CONSULTANTS (UK) LTD

113 LONG LANE

STANWELL

TW19 7AL

M:07960071377

E: ARTCONSULTANTSUK@GMAIL.COM