

PROPOSED GROUND FLOOR PLAN

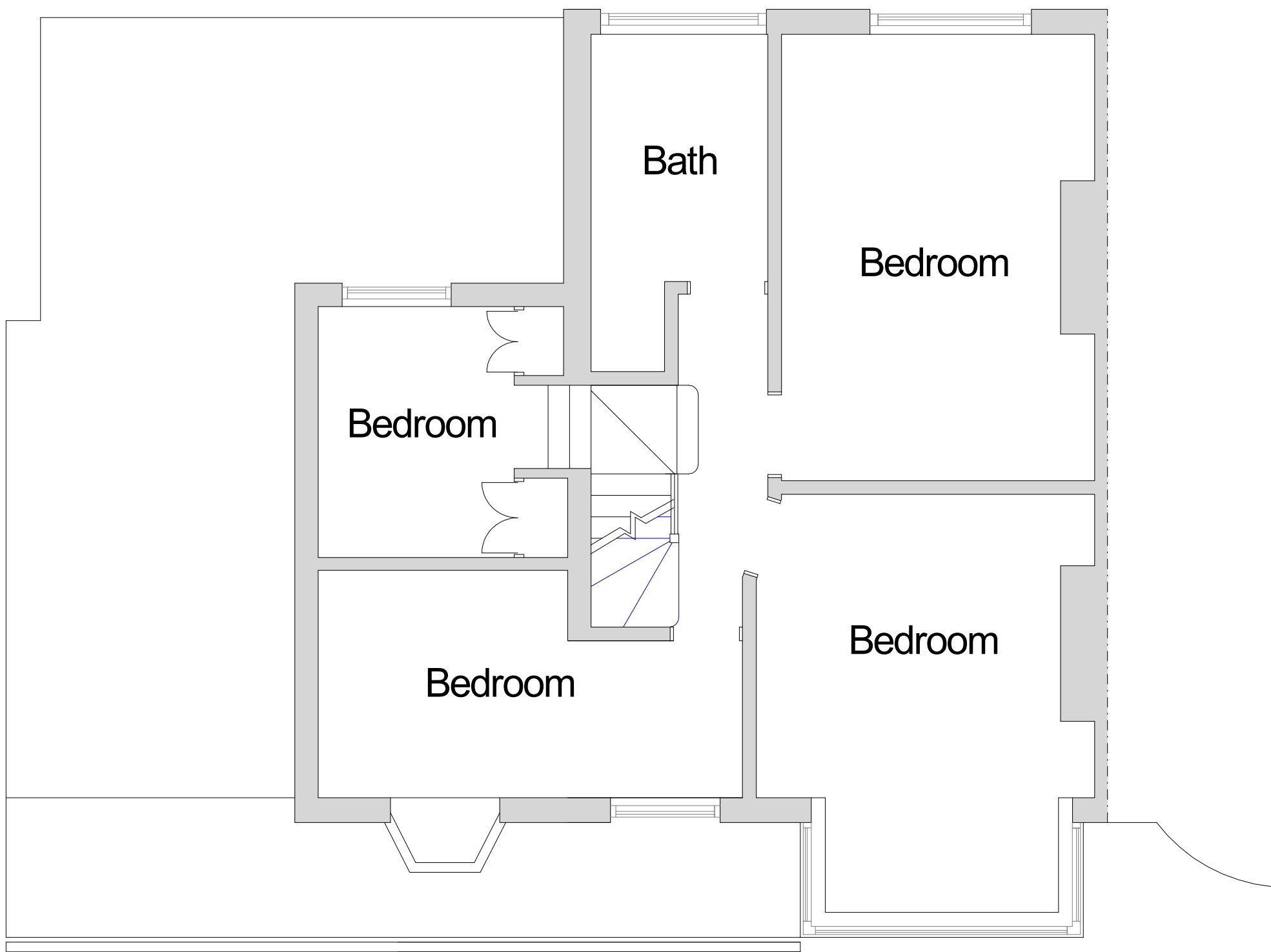

PROPOSED FIRST FLOOR PLAN

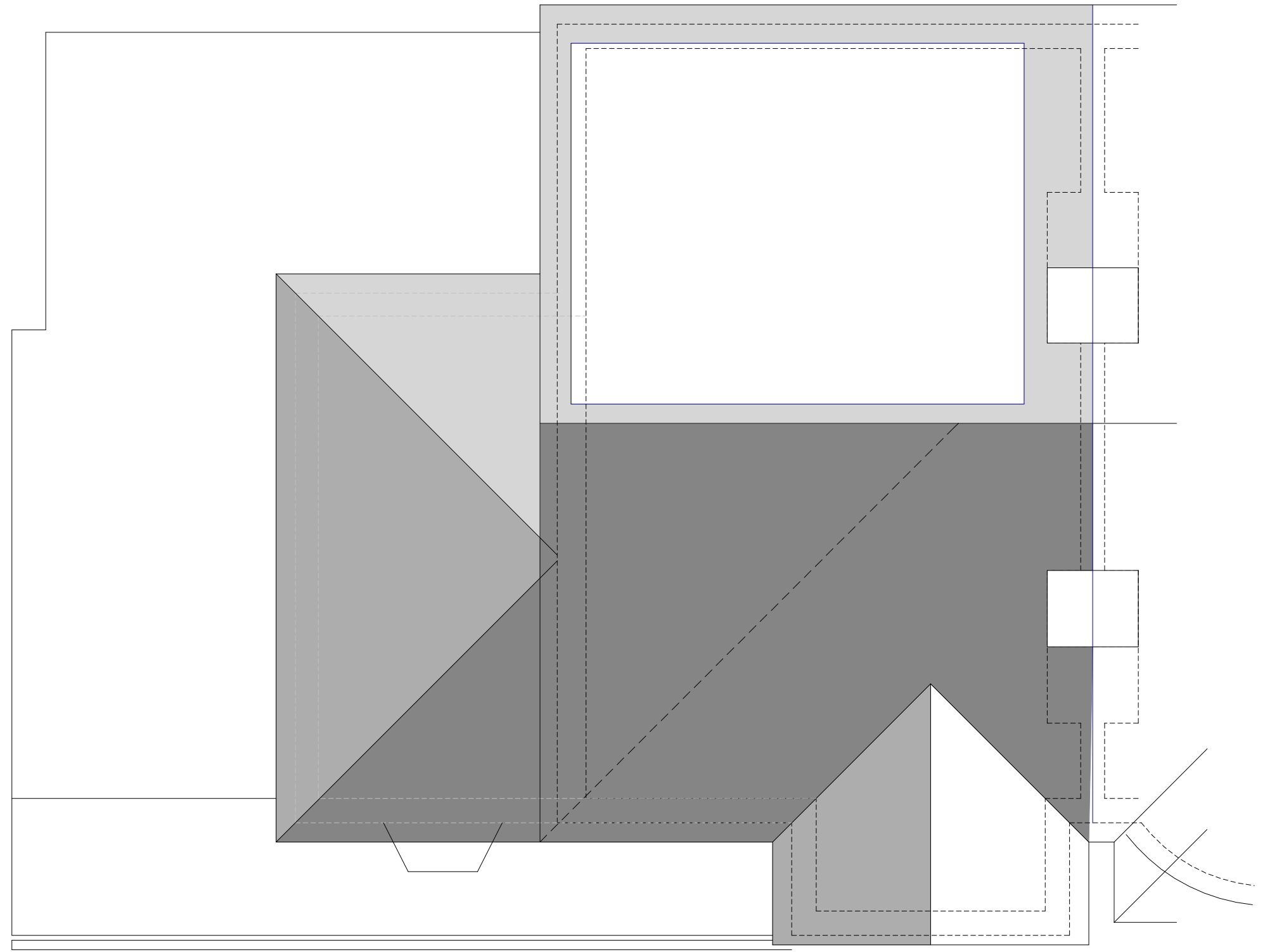

ROOF PLAN

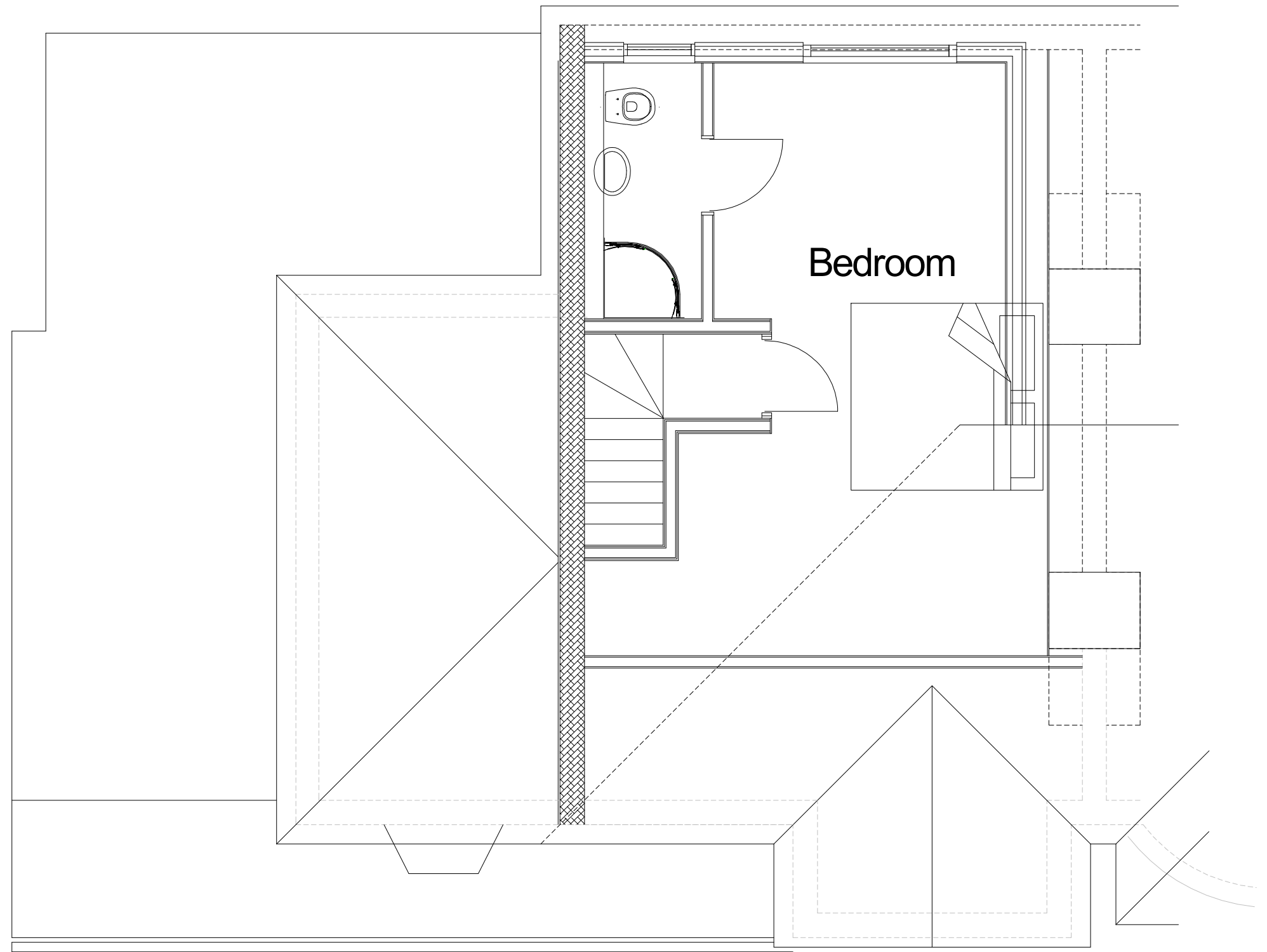

PROPOSED LOFT

311 Victoria Road  
Ruislip



PLAN  
PROJECT

Proposed Plans  
Rear Extension, Loft Conversion and  
Garden Room

General Notes:  
1. All dimensions to be checked on site prior to construction any discrepancies should be reported to the Highford design.  
2. All drawings are indicative of architect's visual requirements only and show design intent only.  
As built as a computer drawing scale of drawings can vary on printing check on site for setting out.  
Copyright: Highford Design 2022  
This drawing should not be used to calculate areas for the purpose of valuations. All dimensions to be checked  
on site by contractor and such dimensions to be their responsibility.

DWG No  
**10**  
Rev: - c

Date: May 2022  
Project: 311 Victoria Road, Ruislip  
Scale 1:50 @ A1  
Checked: AW  
Drawing Title: Plans  
Status: Planning  
Job No: 371

**Highford**  
Design and Build Limited  
27 Bellamy Close, Ickenham, Middlesex UB10 8SJ  
email: info@highforddesign.co.uk - web: www.highforddesign.co.uk  
telephone: 01845 622515 - mobile: 07957 940205