

EXISTING FRONT ELEVATION

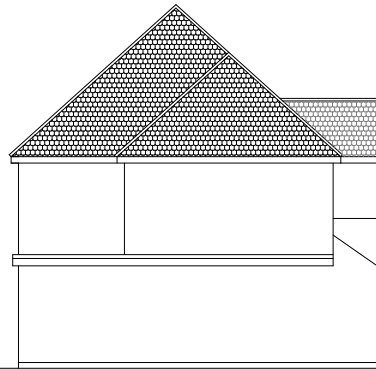

EXISTING SIDE ELEVATION

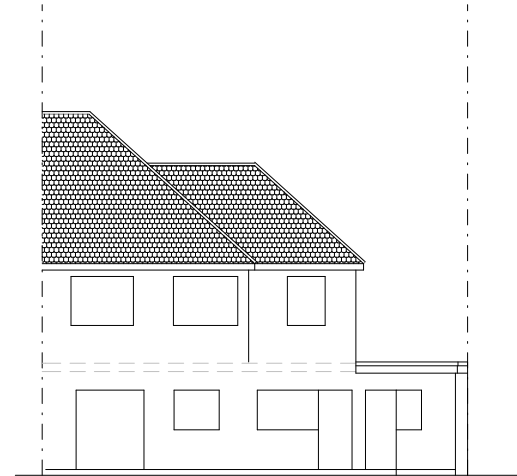

EXISTING REAR ELEVATION

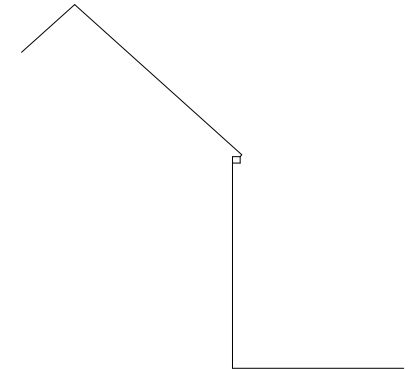

EXISTING SIDE ELEVATION



PROPOSED FRONT ELEVATION

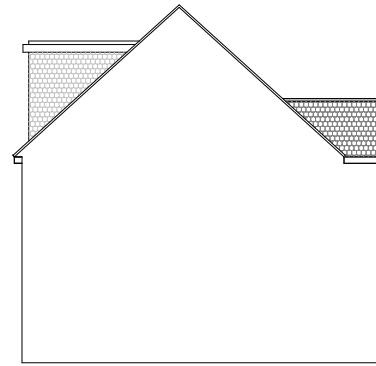

PROPOSED SIDE ELEVATION

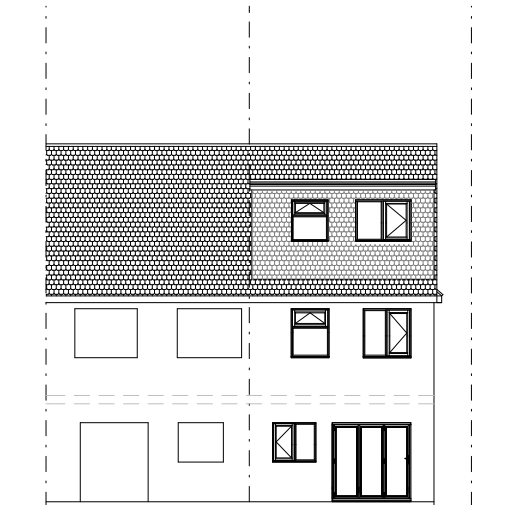

PROPOSED REAR ELEVATION

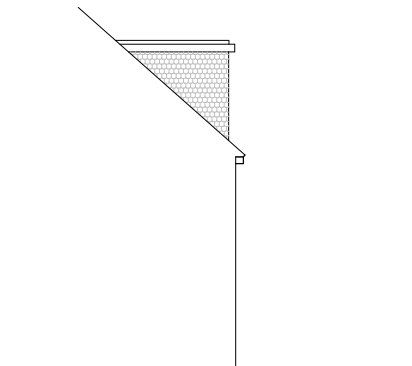

PROPOSED SIDE ELEVATION

311 Victoria Road
Ruislip

SCALE 1:50
0 1m 2m 3m 4m 5m

PLAN
PROJECT Proposed Elevations
New End of Terrace House

Notes:
1. All dimensions are to be checked on site prior to construction and should be marked on the ground.
2. All drawings are subject to change without notice and should be checked against the latest drawings.
3. All drawings are subject to change without notice and should be checked against the latest drawings.
4. All drawings are subject to change without notice and should be checked against the latest drawings.
5. All drawings are subject to change without notice and should be checked against the latest drawings.

DWG No.
3
Rev: - d

Date: May 2022
Project: 311 Victoria Road, Ruislip
Scale: 1:50 @ A1
Checked: AW
Drawing Title: Proposed Elevations
Status: Planning
Job No: 371

Highford
Design and Build Limited
27 Bellamy Close, Tipton, Midlands, B87 6JF
Email: info@highford.co.uk - Web: www.highford.co.uk
Telephone: 0121 575 5175 - Mobile: 07557 548265