

Garden 111m2

Garden 108m2

GIA for new dwelling  
Ground floor = 45m2  
First floor = 43m2  
Loft = 31m2

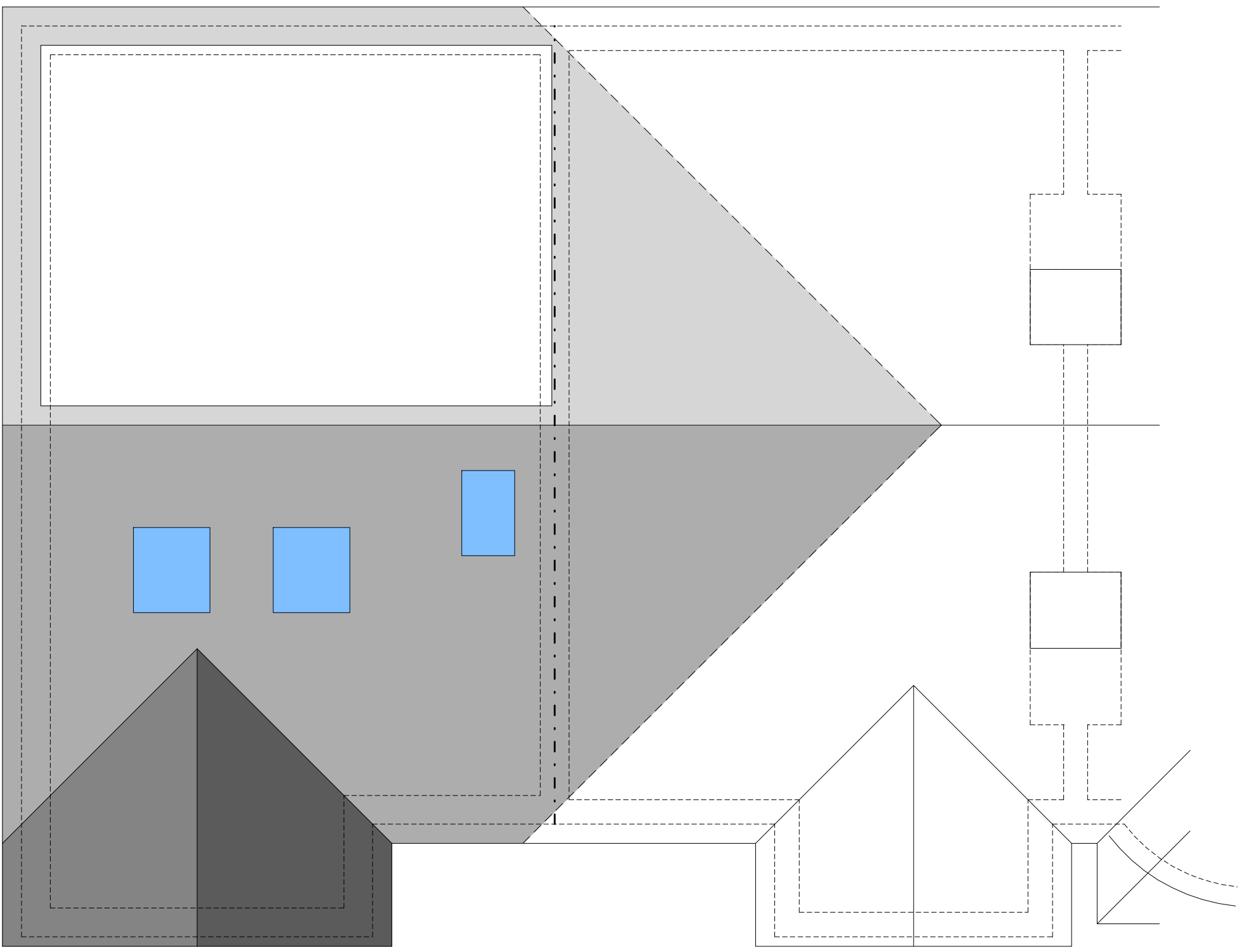

PROPOSED ROOF PLAN

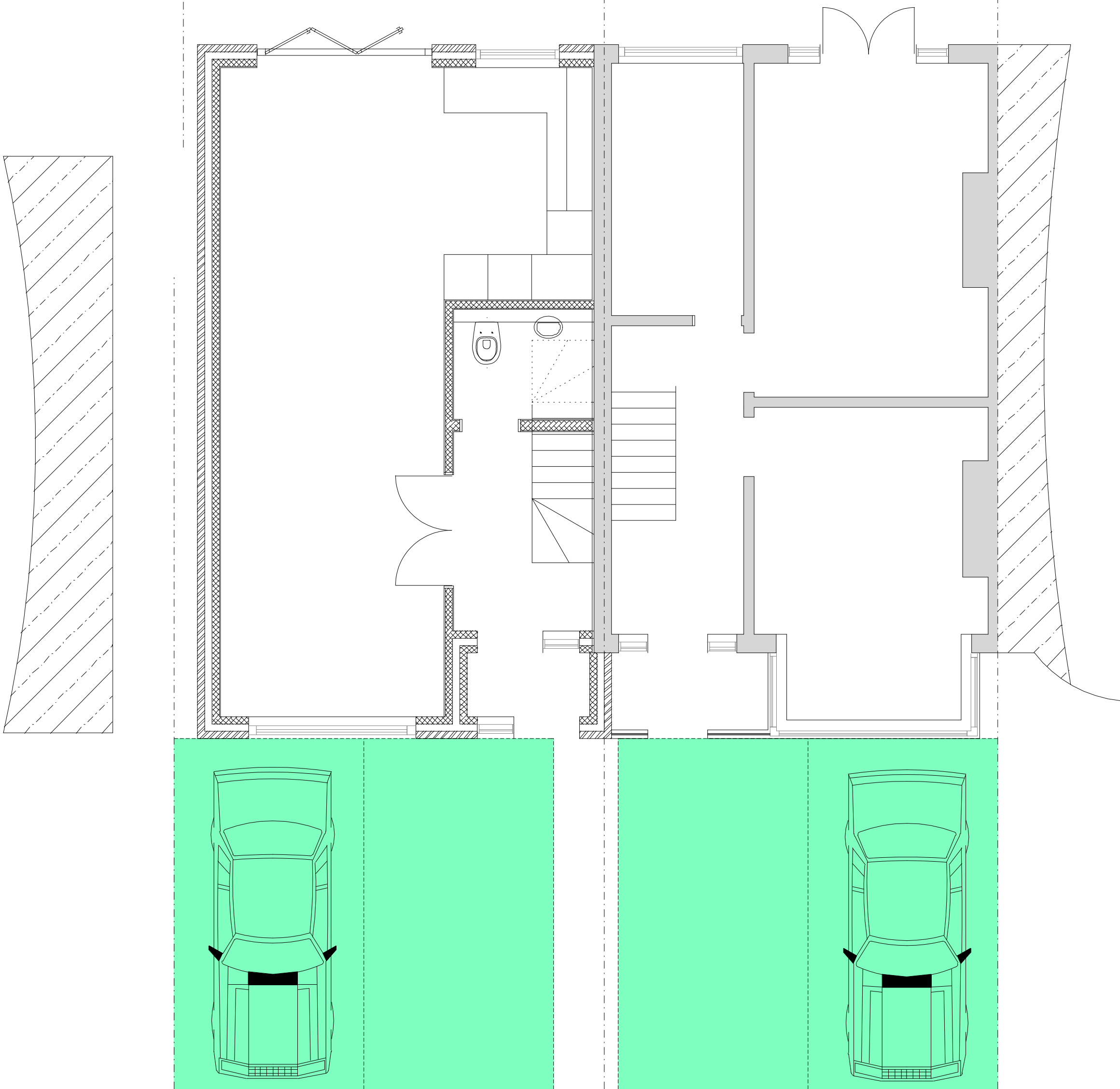

PROPOSED GROUND FLOOR

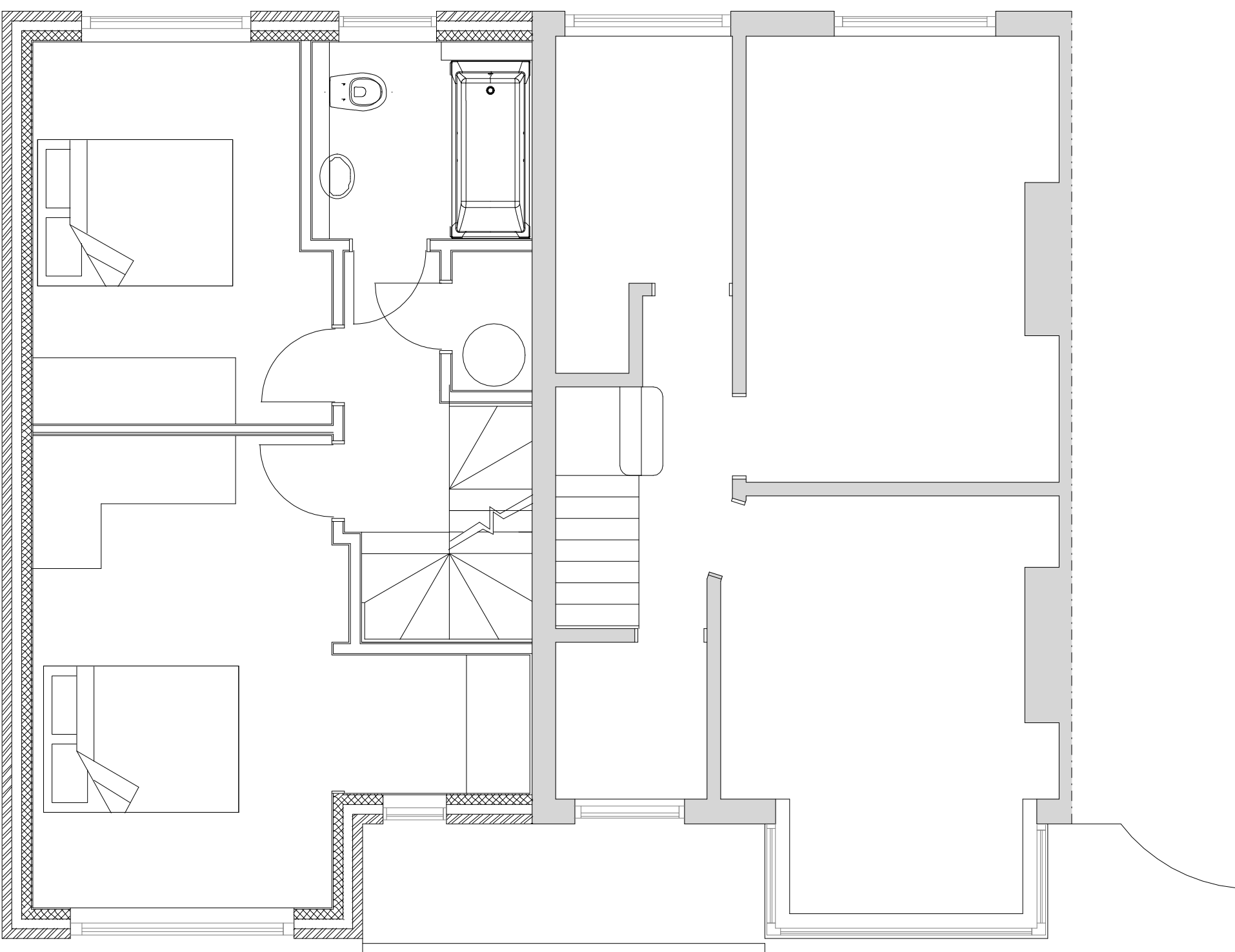

PROPOSED FIRST FLOOR

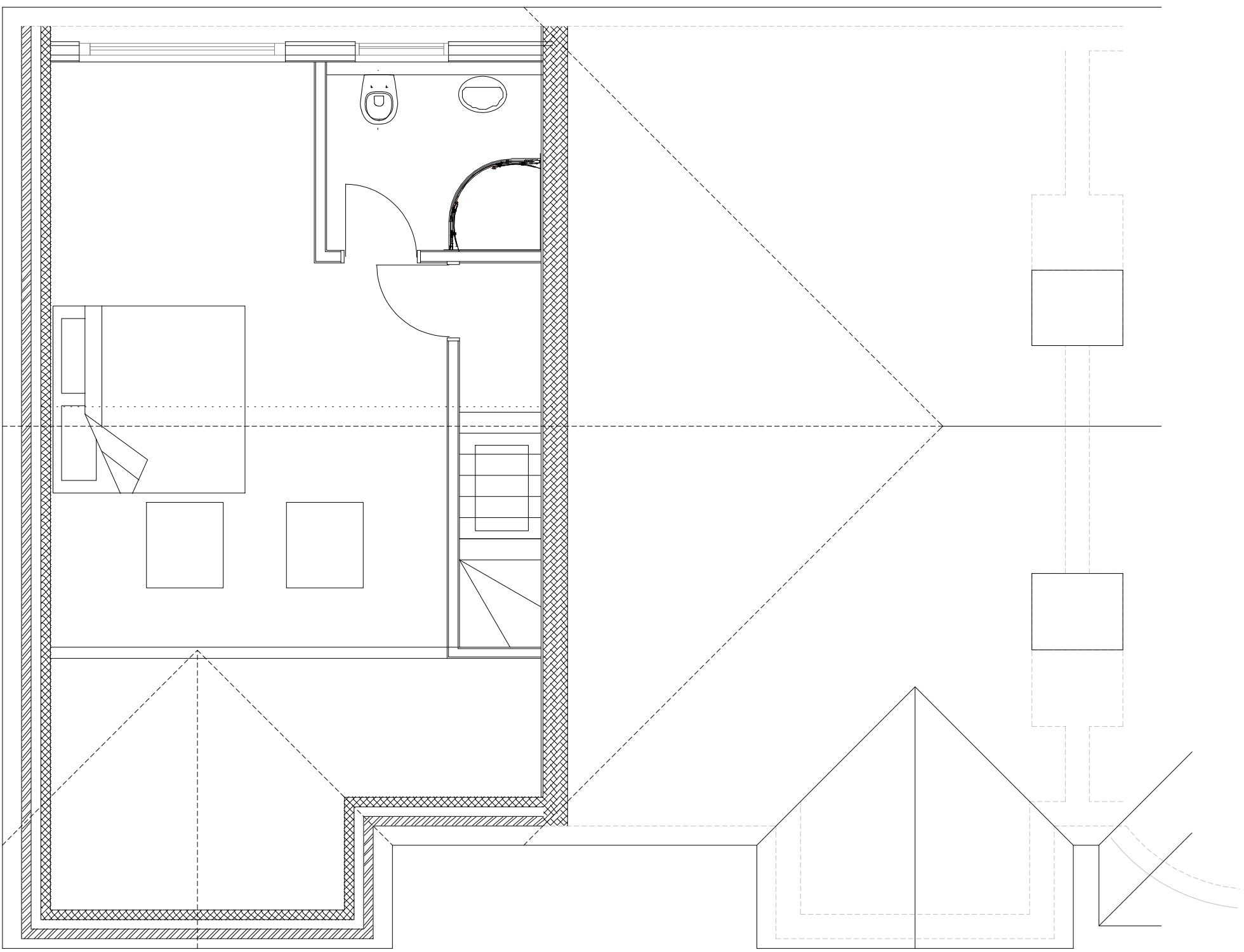

PROPOSED LOFT FLOOR

311 Victoria Road  
Ruislip



PLAN  
PROJECT

Proposed Plans  
New End of Terrace House/Rear Extension

DWG No  
**02**  
Rev: - a

Date: May 2022  
Project: 311 Victoria Road, Ruislip  
Scale 1:50 @ A1  
Checked: AW  
Drawing Title: Plans  
Status: Planning  
Job No: 371

**Highford**  
Design and Build Limited  
27 Bellamy Close, Ickenham, Middlesex UB10 8SJ  
email: info@highforddesign.co.uk - web: www.highforddesign.co.uk  
telephone: 01845 622515 - mobile: 01957 340205