

01 - SITE PLAN SCALE 1:200

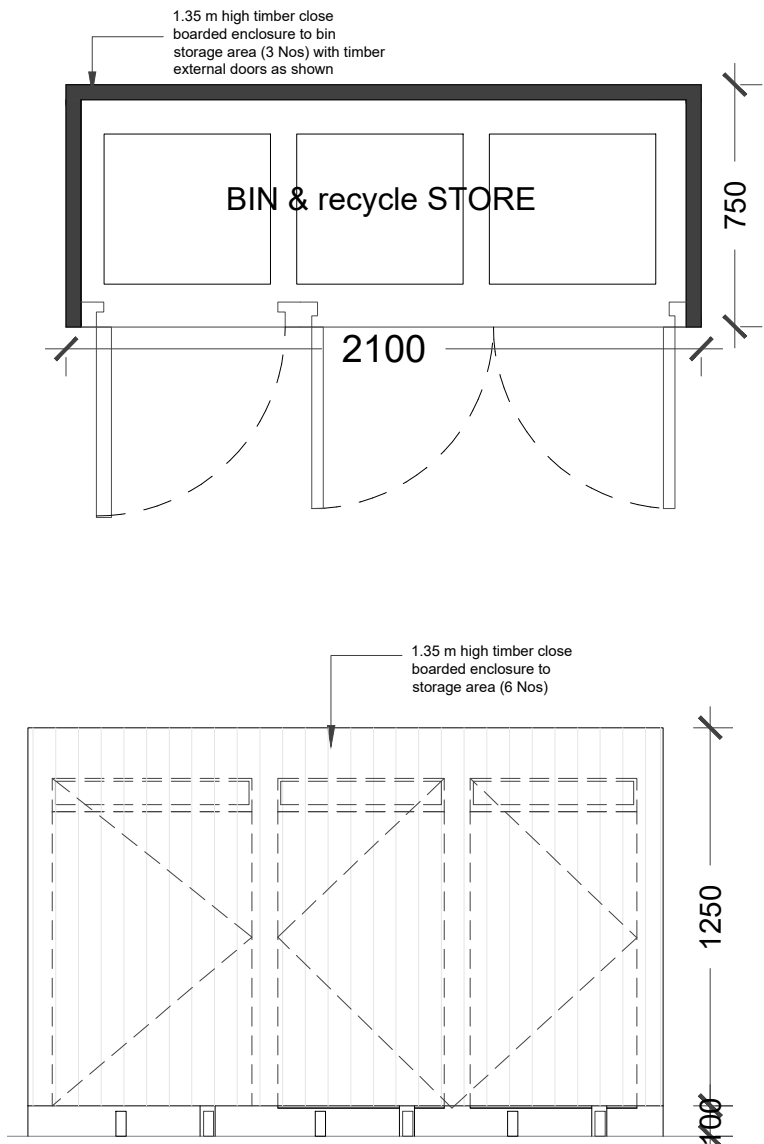

02 - TYPICAL BIN STORAGE PLAN & ELEVATION 1:25



BIN STORAGE



CYCLE STORAGE

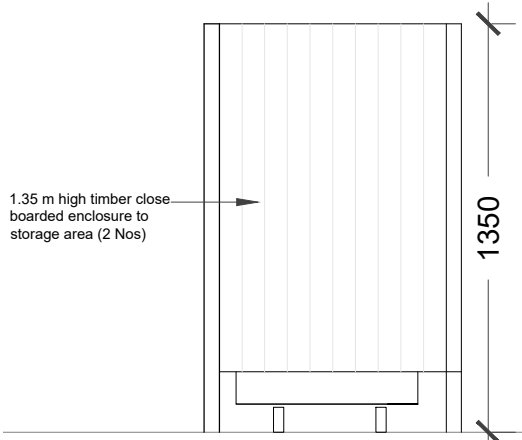
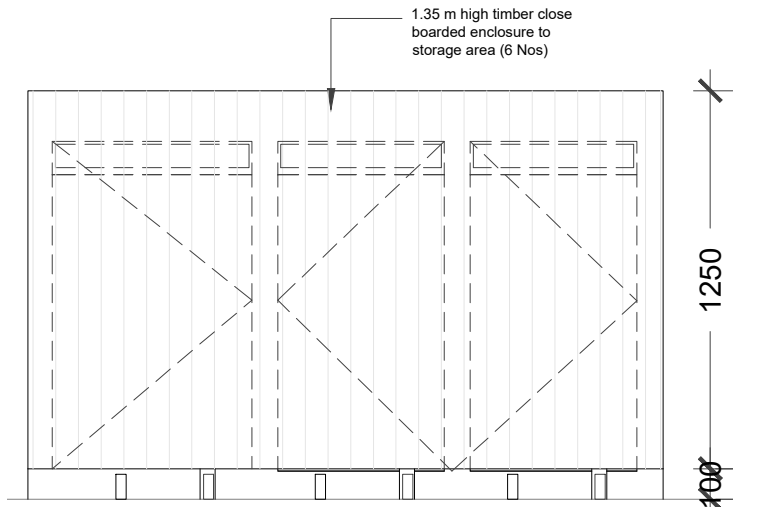

PERMEABLE PAVING (1)



GRASS-CRETE PAVING (2)



HERRING BONE GREY PAVING (3)

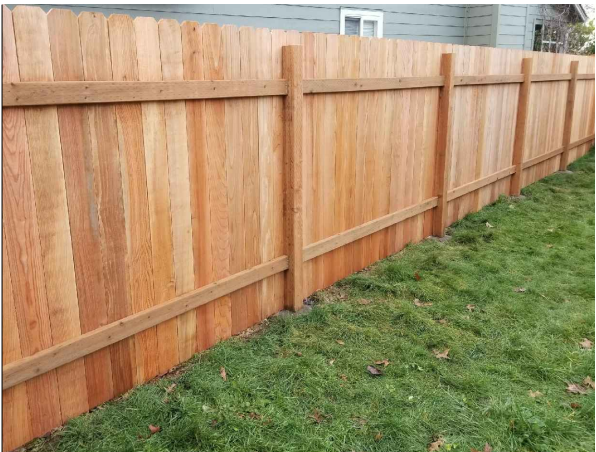

1.8M HIGH TIMBER FENCE

- NOTES
- Dimensions are not to be scaled from this drawing by contractors. The contractor is requested to check all dimensions before the work started.
 - Report any discrepancies to the client or architect before undertaking the work described in the drawings.
 - Dimensions are approximate site dimensions and are to be verified by the contractor on site before any fabrication/site works i.e foundations etc occur
 - Contractor is responsible for all temporary propping to existing structure

REVISIONS			
NO	DESCRIPTION	DATE	BY

FULL PLANNING APPLICATION

DE ARCHITECTURAL CONSULT.LTD
M: 07869580774, 07883602259
E: design.endeavour@gmail.com

Project 49 BEACH AVENUE RUISLIP
LONDON, HA4 8UG
Title SITE PLAN & DISCHARGE OF CONDITIONS

Scale 1:200@A3	Drawn JTS	Approved	Date SEP-22
Job No. DAC-065/22	Drawing No. BC-49BA-19	Rev.	-