

Cladding

Materials Key

1 : 50

Glazed Bricks Dark Green
Weinerberger GL07

Bricks to match Existing
Taylor Maxwell Woodland Mixture Flemish Bond
(See drawing 702 for details)

Existing bricks to be cleaned/repaired where necessary

Brick Soldier Course, Colour to match existing
surrounding bricks

Glazed Bricks Light Green
Weinerberger GL02

Plinth Brick to Match Existing

Entrance Cladding Brown
Equitone NaturaN961

Entrance Cladding Light Green
Equitone NaturaN593 Green Mist

Entrance Cladding Dark Green
Equitone NaturaN594 Jadeite Green

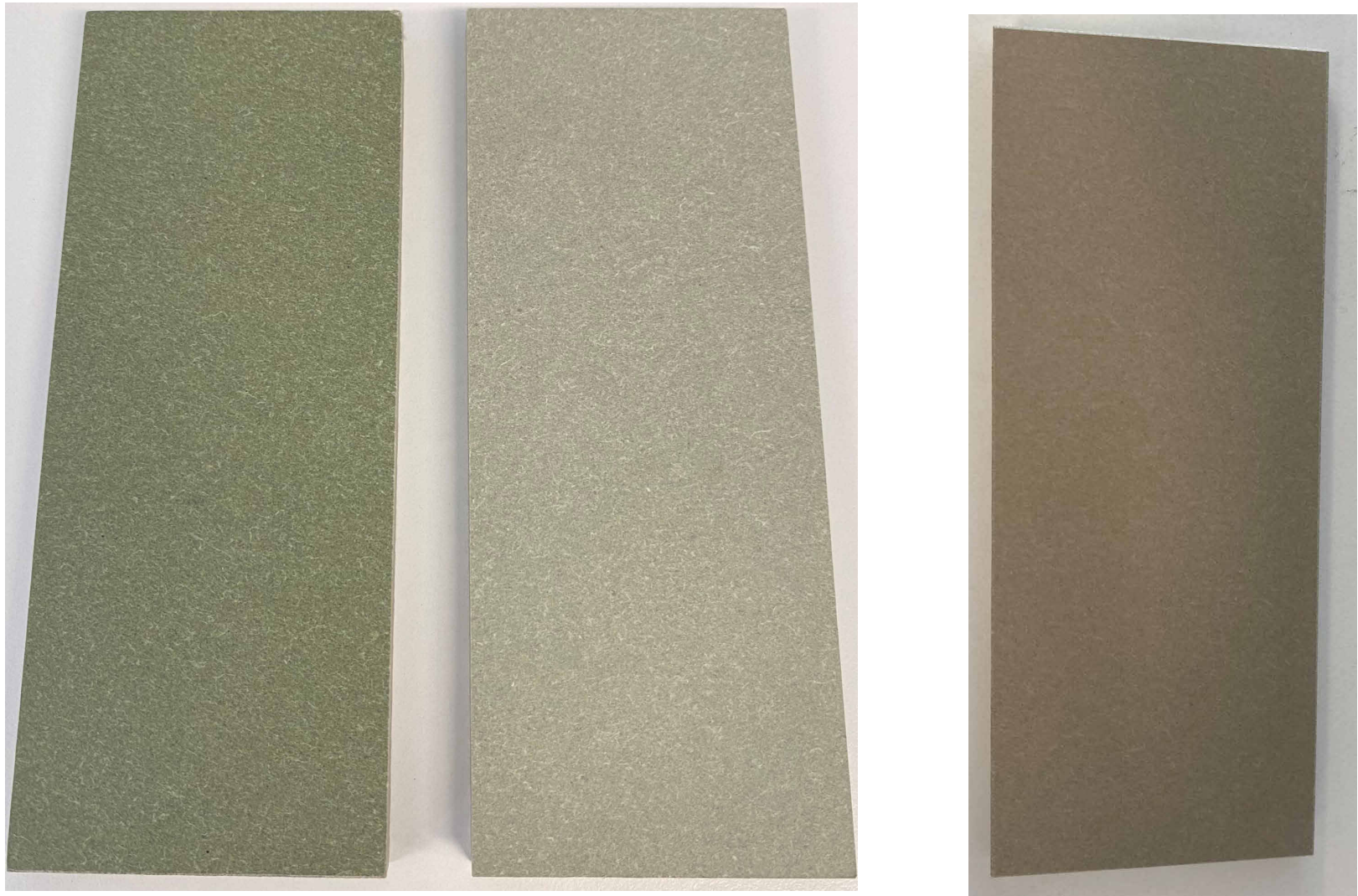

Entrance Cladding Dark Green
Equitone NaturaN594 Jadeite Green

Entrance Cladding Light Green
Equitone NaturaN593 Green Mist

Entrance Cladding Brown
Equitone NaturaN961

Bricks

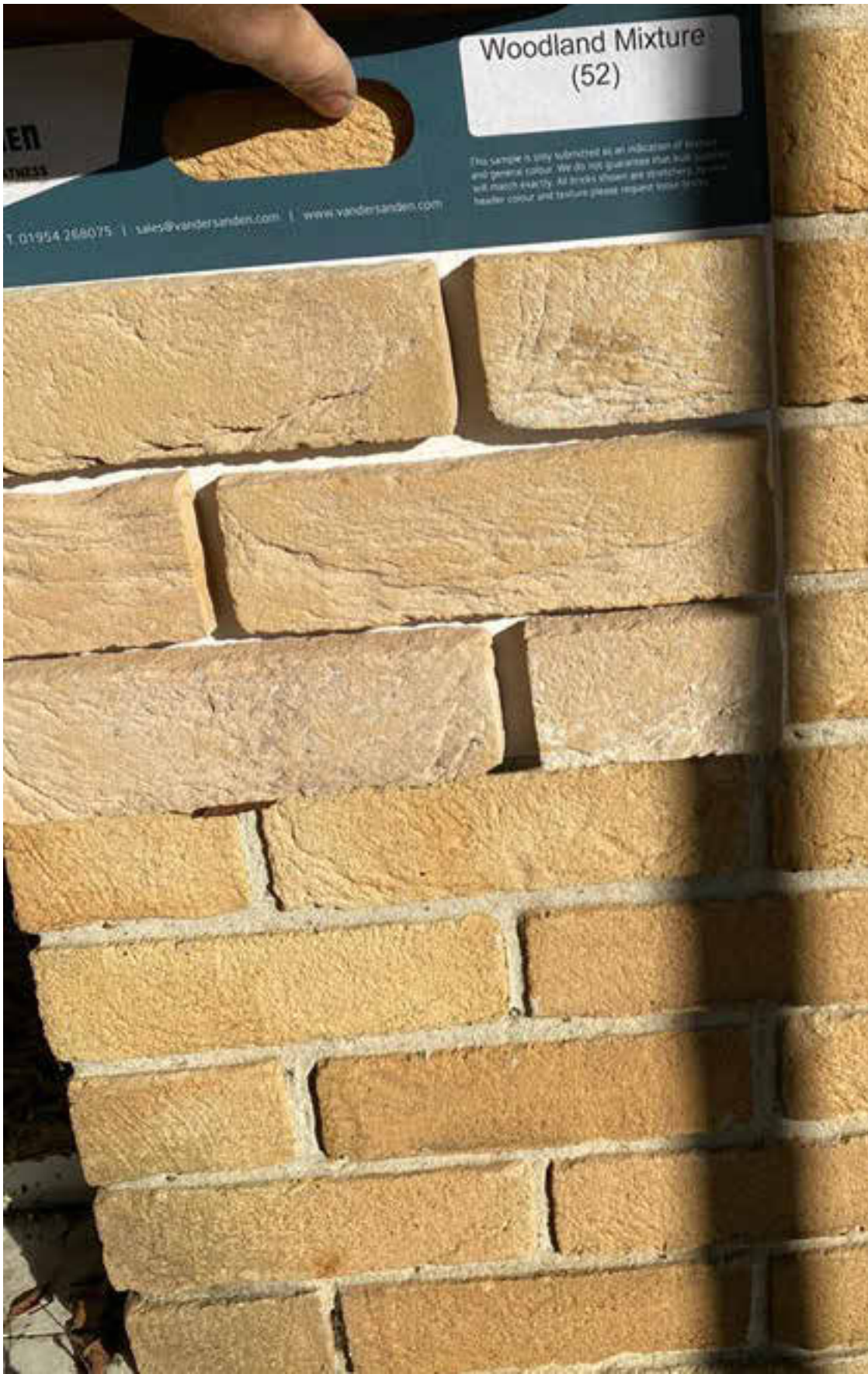

Bricks to match Existing
Taylor Maxwell Woodland Mixture Flemish Bond



Glazed Bricks Light Green
Weinerberger GL02

Glazed Bricks Dark Green
Weinerberger GL07

Windows



Window Finish
Homestead Textured Colour Range
Popping Crease RAL7034T

note: facing brickwork and all other materials to accord with local authority approvals. Vertical or horizontal facing brick orientation and plan configuration as noted on elevations and detailed on section and plan drawings.

IMPORTANT:
Vertical dimensions are typically taken to structural openings. Contractor and window manufacturer to allow for final steel frame aperture sizes. Final window/ door sizes are to additionally accommodate any tolerances required to suit openings.

NOTE:
All dimensions are based on received product information etc and should be fully checked on site with any discrepancies being brought to the attention of the architect.

Notes:
do not scale:
detailed drawings and larger scale drawings take precedence. Figured dimensions only are to be taken from this drawing.
dimensions:
All buildings and site dimensions, levels and sewer invert levels at connection points are to be checked and verified on site by the contractor before the commencement of works. All dimensions are to be checked prior to the placement of orders for materials or the fabrication of work and any discrepancy, omission or error is to be reported to the architect immediately for verification.
specification:
The contractor is to comply with current building legislation, British standard specifications, building regulations etc. whether or not specifically stated on this drawing. This drawing is to be checked against and read in conjunction with any structural or other relevant specialist and design documentation provided.

NOTE:
All drawings are subject to local authority approval, structural engineers details, energy specialist's criteria, framing manufacturer's, fenestration, cladding and other key specialists' details. Any tolerances and differential movement between elements is to be accommodated within the design

NOTE:
Final materials are to be fully in accordance with local authority approved materials schedule & colours.

STOP THINK
Risk of falling.
Provide suitable working platform+or fall protection measures (relevant to the technique used for installation - e.g. if installed from the floor or from the scaffold working platform)

STOP THINK
Heavy object.
Risk assessment for manual handling to be carried out based on the total weight of materials used and if necessary the use of mechanical means for movement + placing on site, where appropriate.

B	Final For Approval Issue	18/10/24	LA
A	Elevations Amended	13/08/24	LA

Rev	Description	Date	By
-----	-------------	------	----

Client:
Marson

Project:
Hayes Park, Hayes End Rd,
Hayes UB4 8FE

Description:
Facade Materials Details



head office:
the old stone masons, 10 d'johns st,
abergavenny, monmouthshire, np23 5rt
tel: 01873 851125 fax: 01873 851127

newport:
first floor, 5 gold tops,
newport, south Wales, NP20 4PG
Tel: 01633 245020

Email: info@jdwarchitects.co.uk
www.jdwarchitects.co.uk

Drawn:	Scale:	
LA	AS	@A1
Date:	indicated	

Drawing No		Rev:
JW 1200	1000	B

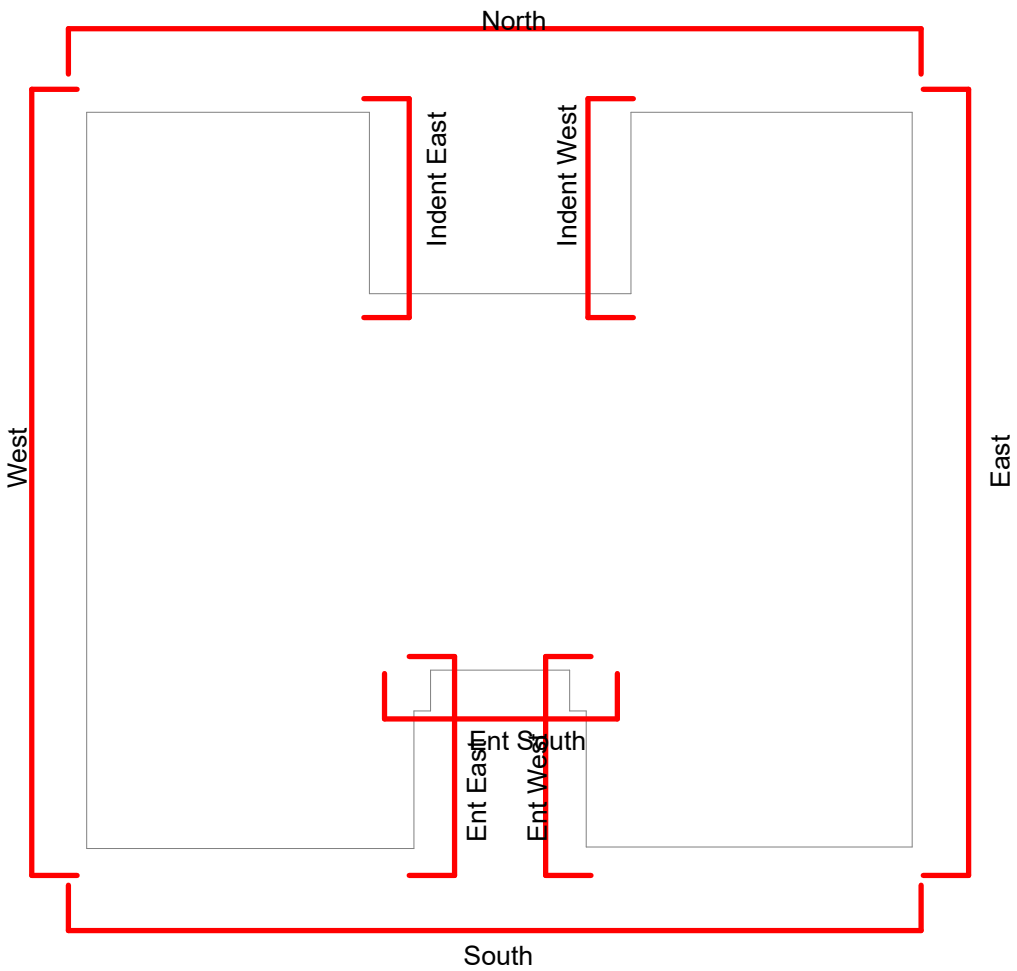

Elevation Key

1 : 500