

NOTE: Do not scale dimensions from this drawing. If in doubt refer to JS Design.

This drawing remains the copyright of the JS Design Partnership. All materials specified must be used in accordance with the manufacturers recommendations and all relevant current codes of practice.

Rev:	Description:	Date:
A	Amended material on windows and doors proposed	20.02.24



1 PROPOSED REAR ELEVATION
Scale: 1:100



2 PROPOSED SIDE ELEVATION
Scale: 1:100



3 PROPOSED FRONT ELEVATION
Scale: 1:100

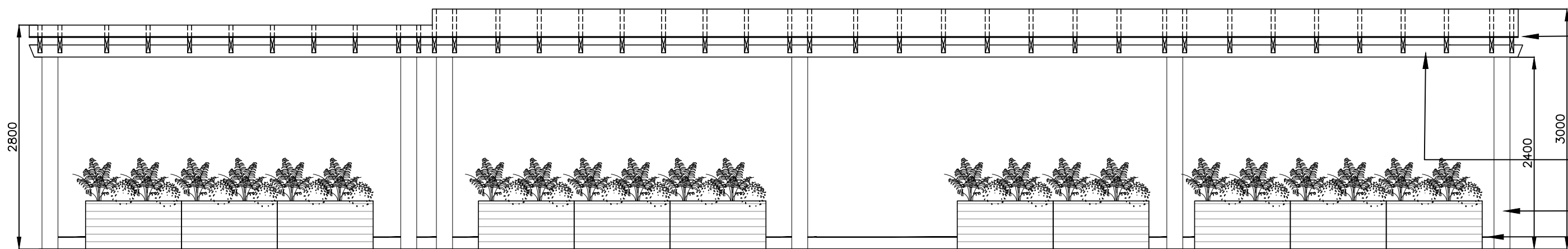

4 PROPOSED TERRACE ELEVATION
Scale: 1:50

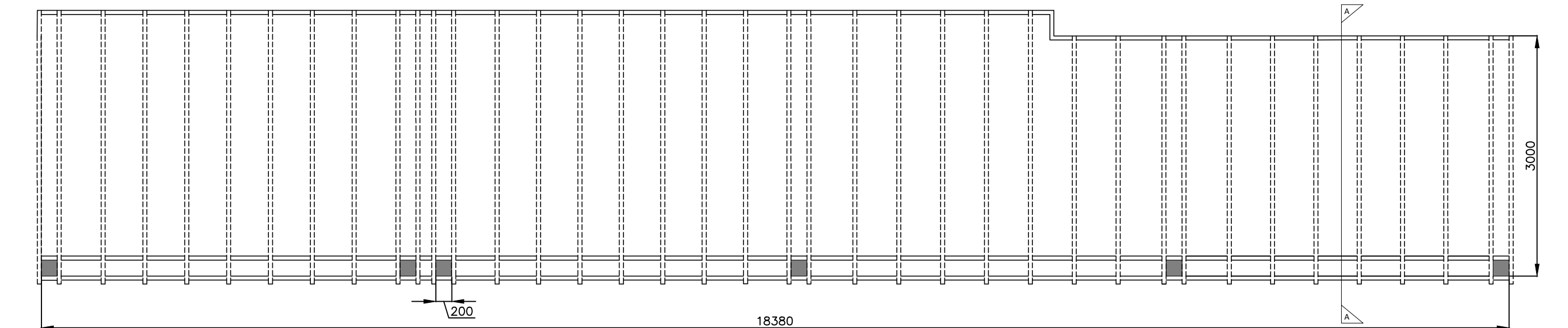

5 PROPOSED TERRACE PLAN
Scale: 1:50

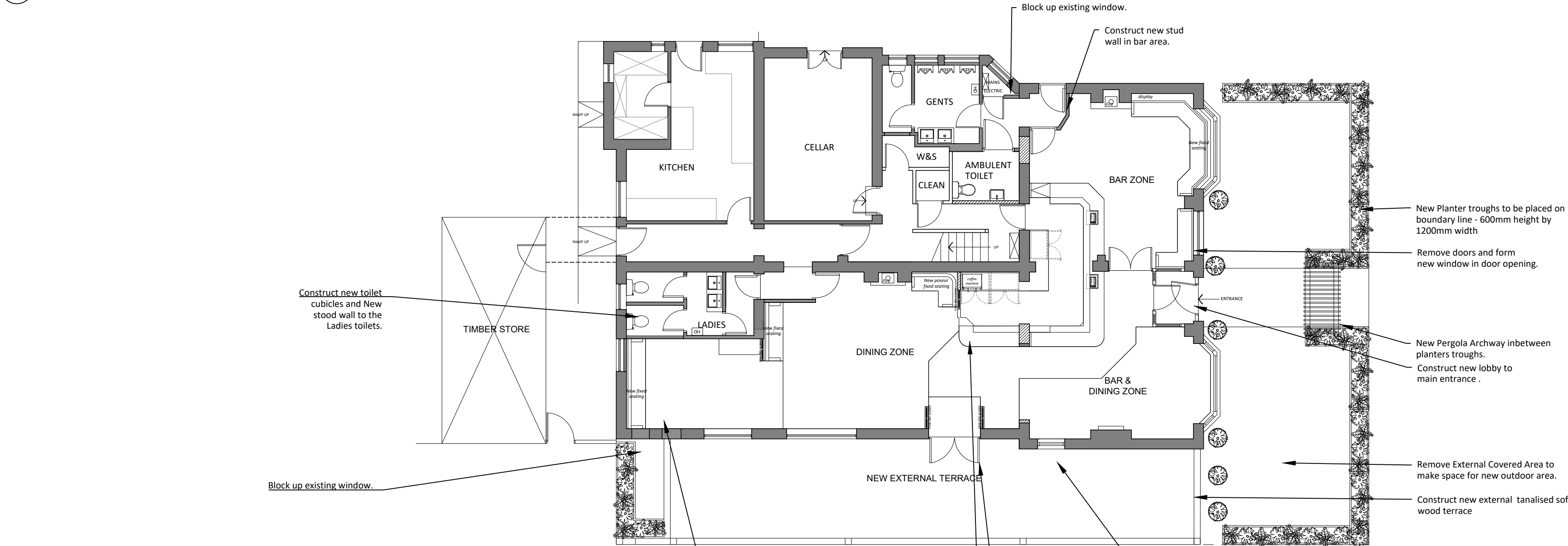

7 PROPOSED PLAN
Scale: 1:100

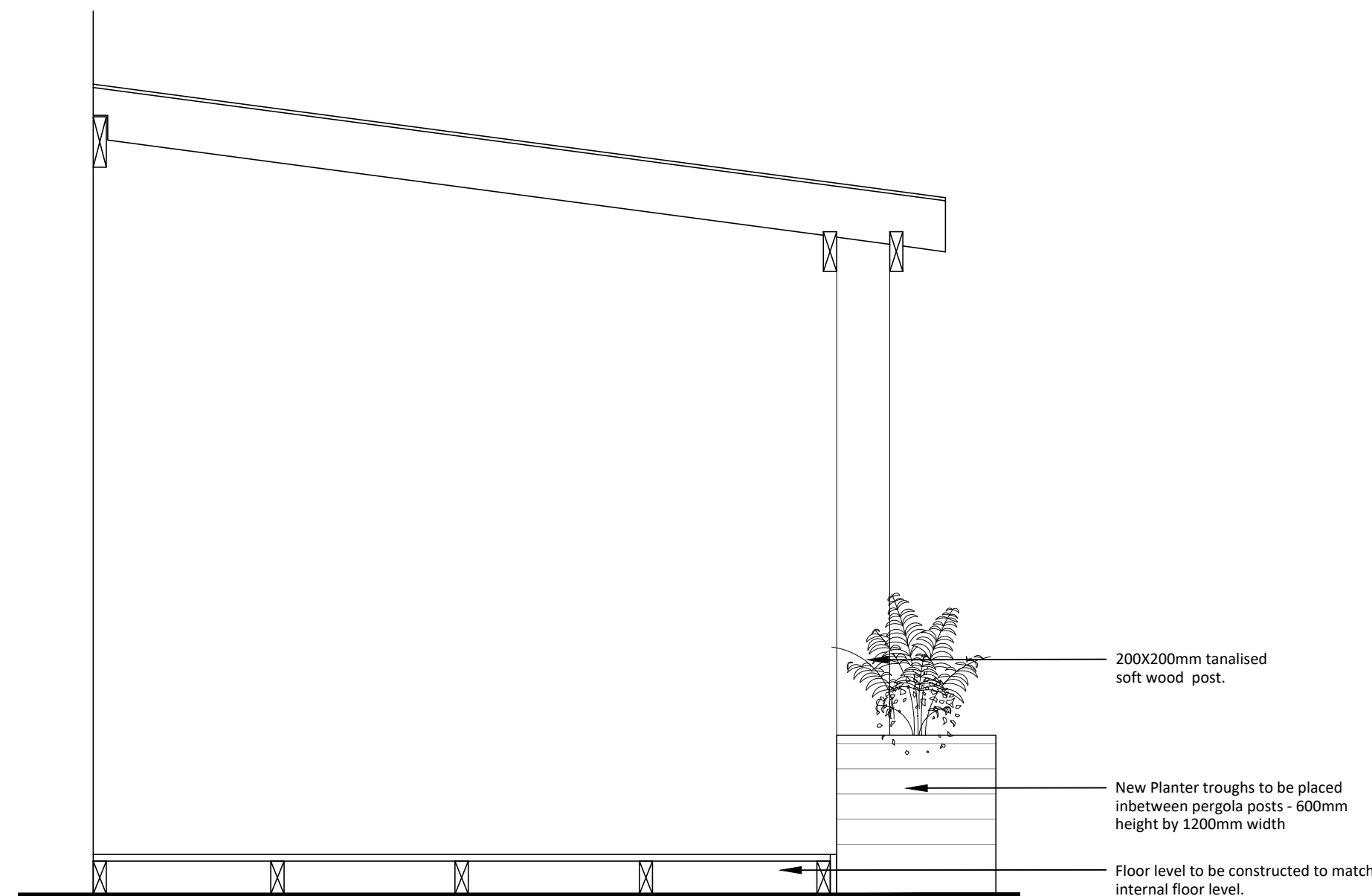

6 PROPOSED SECTION AA
Scale: 1:20

CDM 2015:
Under the CDM regulations there are no significant design risks.

JS DESIGN
PARTNERSHIP LLP

T: 01274 533022
E: info@jsdesignpartnership.co.uk
Unit 5, Peel House, 2 Taunton Street, Shipley Bradford, BD18 3NA.
The jsdesign partnership is a limited liability partnership registered in UK 290212.

Client:
WHELANS

Project:
**THE SOLDIERS RETURN,
65 HIGH ROAD
ICKENHAM
UXBRIDGE
UB10 8LG**

Title:
PROPOSED EXTERNAL TERRACE DETAIL

Drawing No:	Rev:	Date:	Drawn By:	Checked:	Scale @ A1
9163-10	A	19.01.24	JA	AB	1:20 & 1:100