

Cladding Panels. See M02

Brickwork see M03



Roof Finishes

Kingspan QuadCore KS1000RW. Roof Panel with integrated rooflights.

REV	ISSUE	DATE
P0	Planning issue	05.05.22

**MCDUGALL**  
**ARCHITECTS**

McDougall Architects Ltd. 4 Squires Road, Bedfordshire, MK43 0QL:  
Tel. 01234 962 263; Email. sean@mcdougall-architects.co.uk;  
Web. www.mcdougall-architects.co.uk

See also;  
  
135 L 35 Proposed Ground Floor Plan  
135 L 45 - 50 Proposed Elevations and Sections

Client Mr Campbell Mc Auley		Drawing Title Roof Finishes	
Project Title Pylon Farm Barn	Date Apr' 22	Scale NTS	Paper A3
	Job No. 135	Drawing No. M 01	Status Planning
			Revision P0

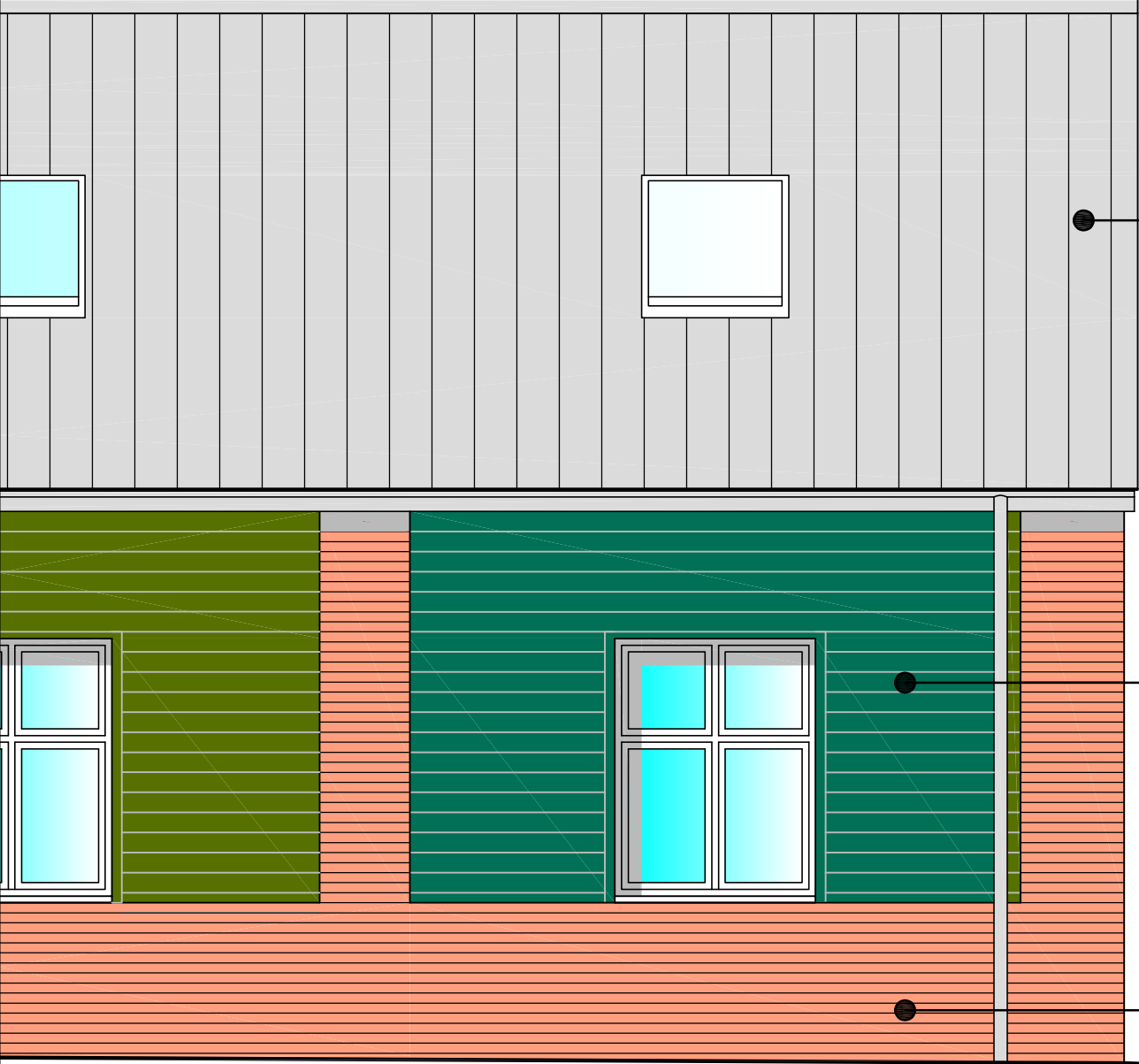

Roof Finishes. See M01

Brickwork see M03

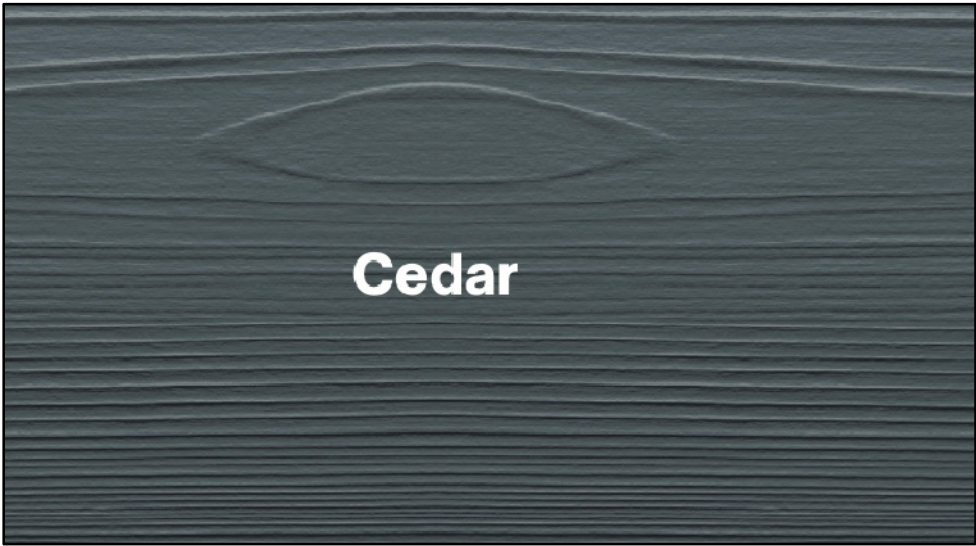

Cedar



Proposed Wall cladding.  
Hardie Plank Weatherboard. Cedar - Textured.

REV	ISSUE	DATE
P0	Planning issue	05.05.22

MCDUGALL  
ARCHITECTS

McDougall Architects Ltd. 4 Squires Road, Bedfordshire, MK43 0QL:  
Tel. 01234 962 263; Email. sean@mcdougall-architects.co.uk;  
Web. www.mcdougall-architects.co.uk

See also;  
  
135 L 35 Proposed Ground Floor Plan  
135 L 45 - 50 Proposed Elevations and Sections

Client Mr Campbell Mc Auley		Drawing Title Proposed Cladding	
Project Title Pylon Farm Barn	Date Apr' 22	Scale NTS	Paper A3
	Job No. 135	Drawing No. M 02	Status Planning
			Revision P0

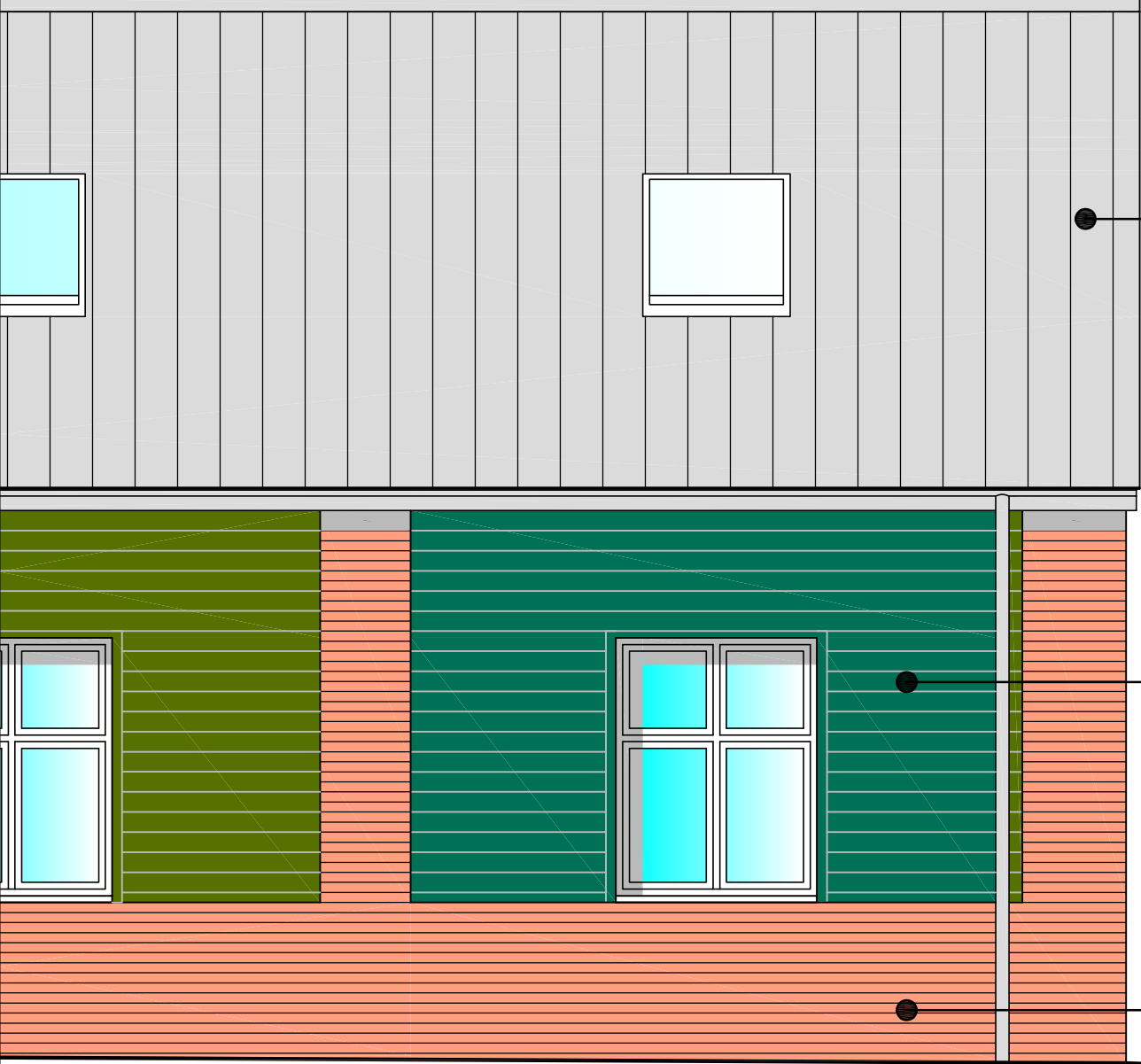

Roof Finishes. See M01

Cladding Panels. See M02

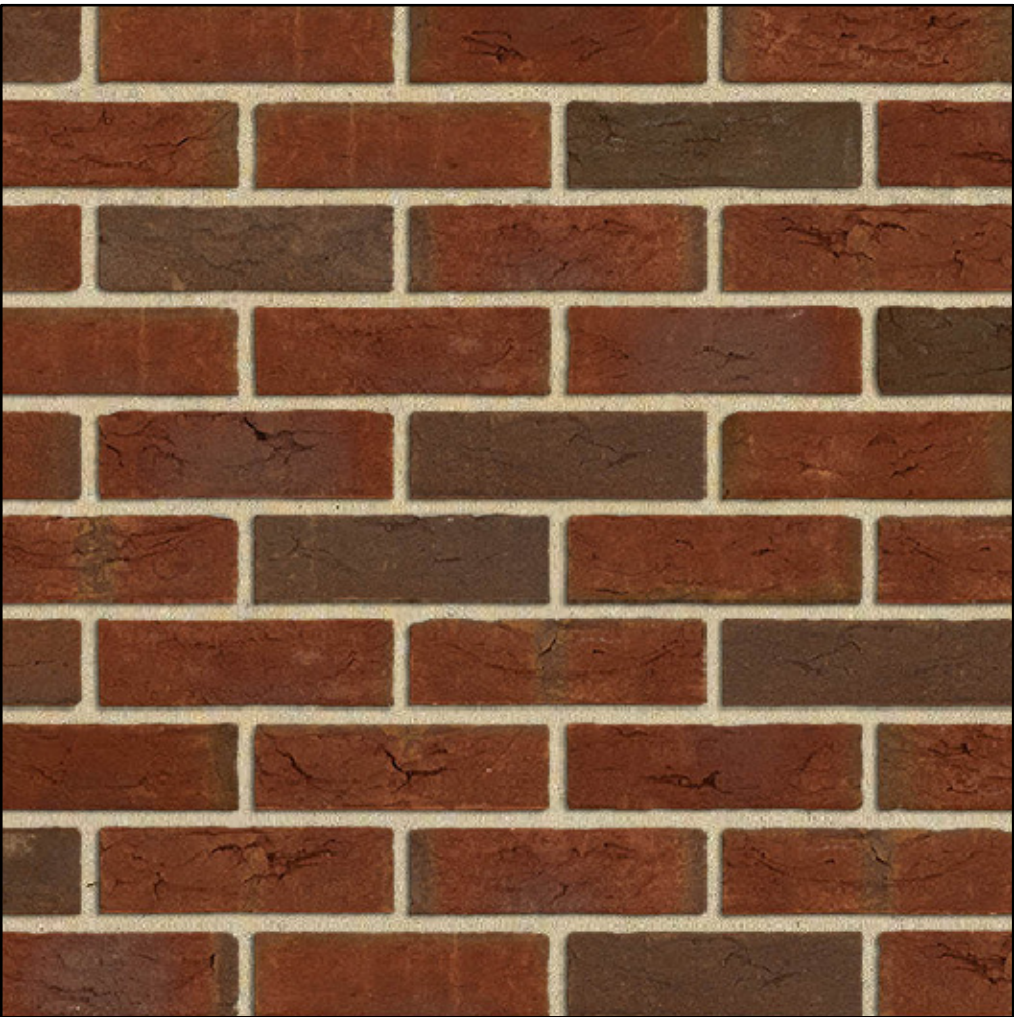

Brickwork plinths and piers.  
Standard sized red multi-stock with cream mortar to match existing.

REV	ISSUE	DATE
P0	Planning issue	05.05.22

MCDUGALL  
ARCHITECTS

McDougall Architects Ltd. 4 Squires Road, Bedfordshire, MK43 0QL:  
Tel. 01234 962 263; Email. sean@mcdougall-architects.co.uk:  
Web. www.mcdougall-architects.co.uk

See also;  
135 L 35 Proposed Ground Floor Plan  
135 L 45 - 50 Proposed Elevations and Sections

Client Mr Campbell Mc Auley		Drawing Title Brickwork	
Project Title Pylon Farm Barn	Date Apr' 22	Scale NTS	Paper A3
	Job No. 135	Drawing No. M 03	Status Planning
			Revision P0