

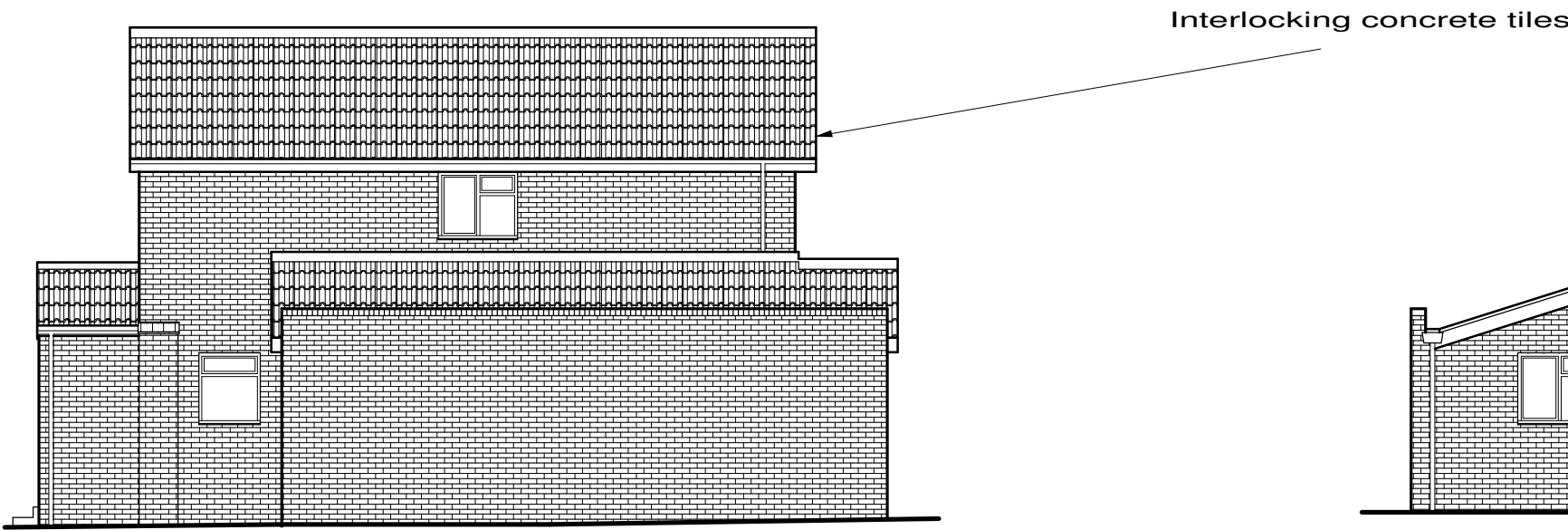

Proposed Front Elevation

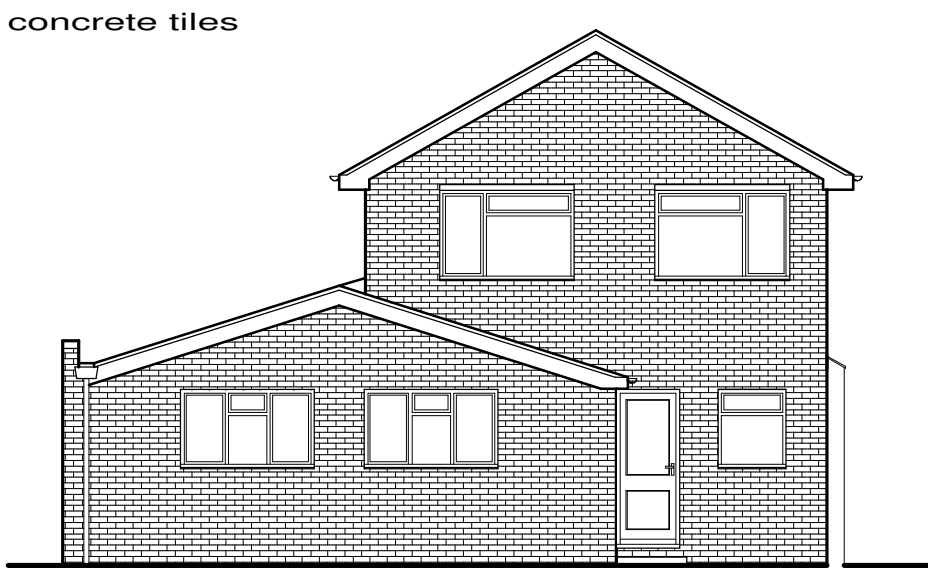

Proposed Right Side Elevation



Proposed Rear Elevation

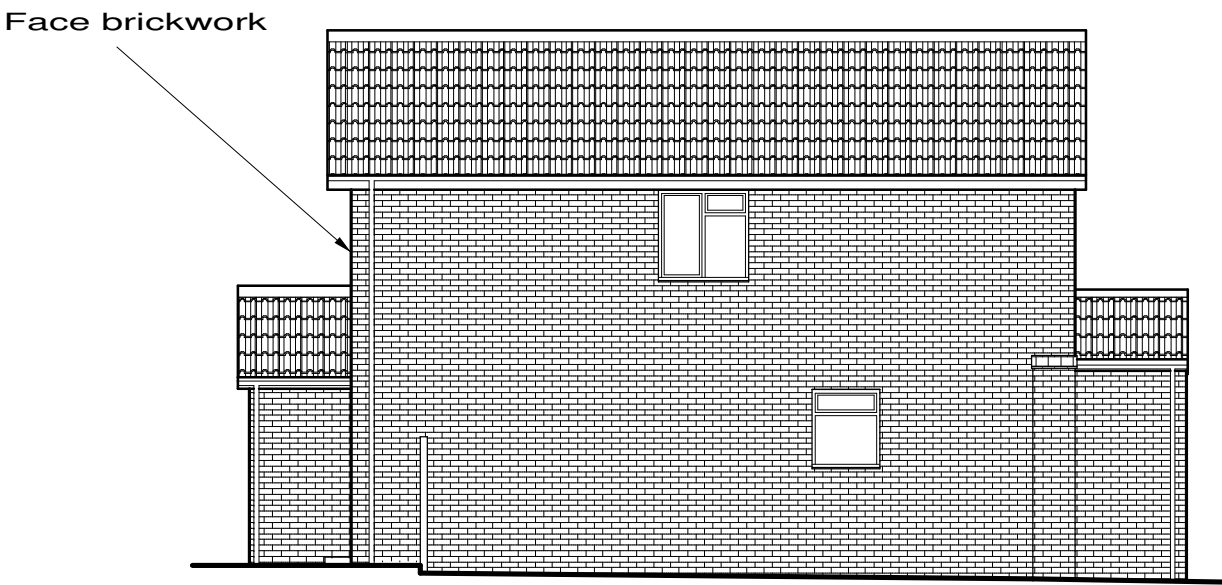

Proposed Left Side Elevation

Proposed extensions shown shaded

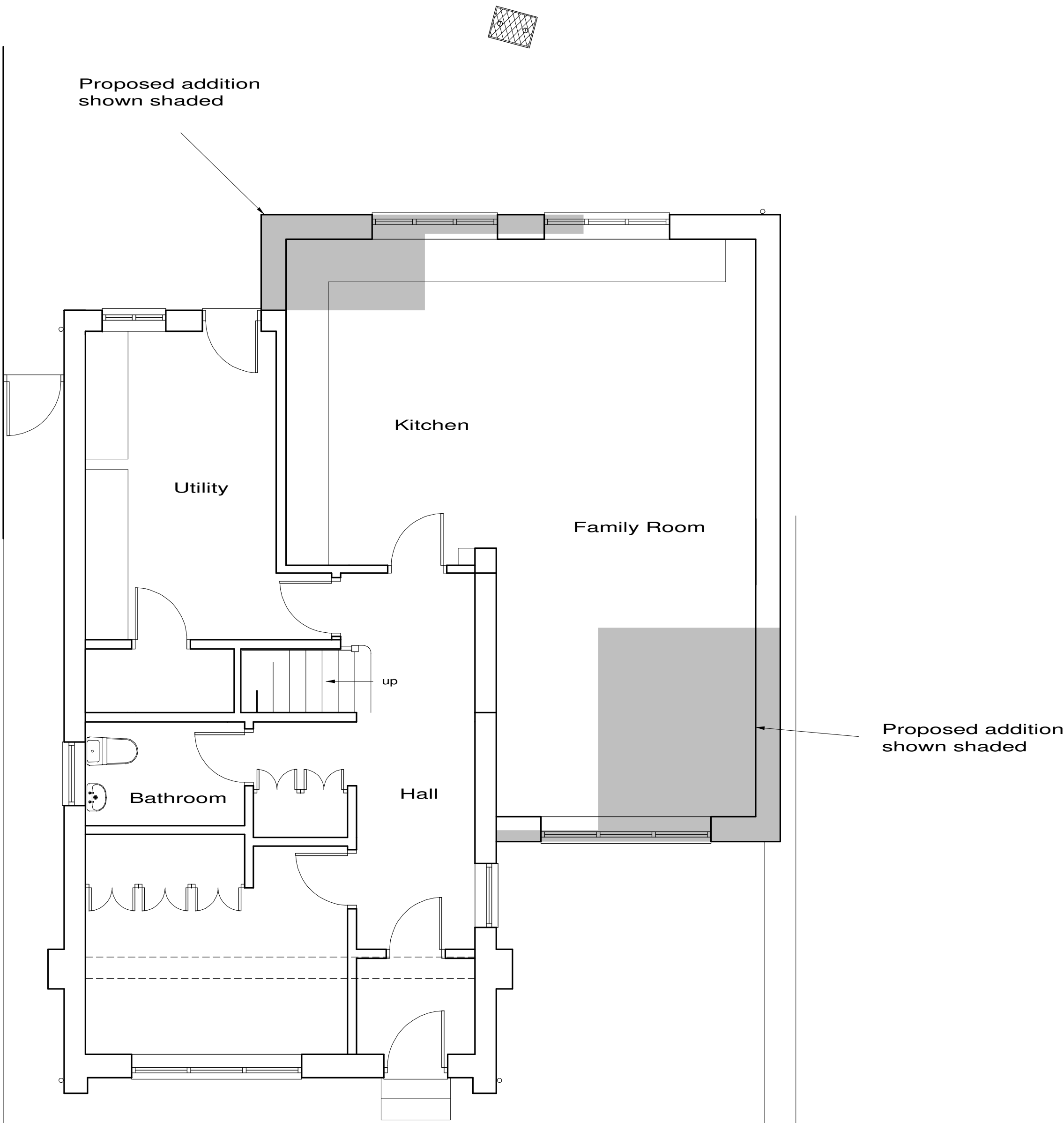

Proposed Ground Floor Plan

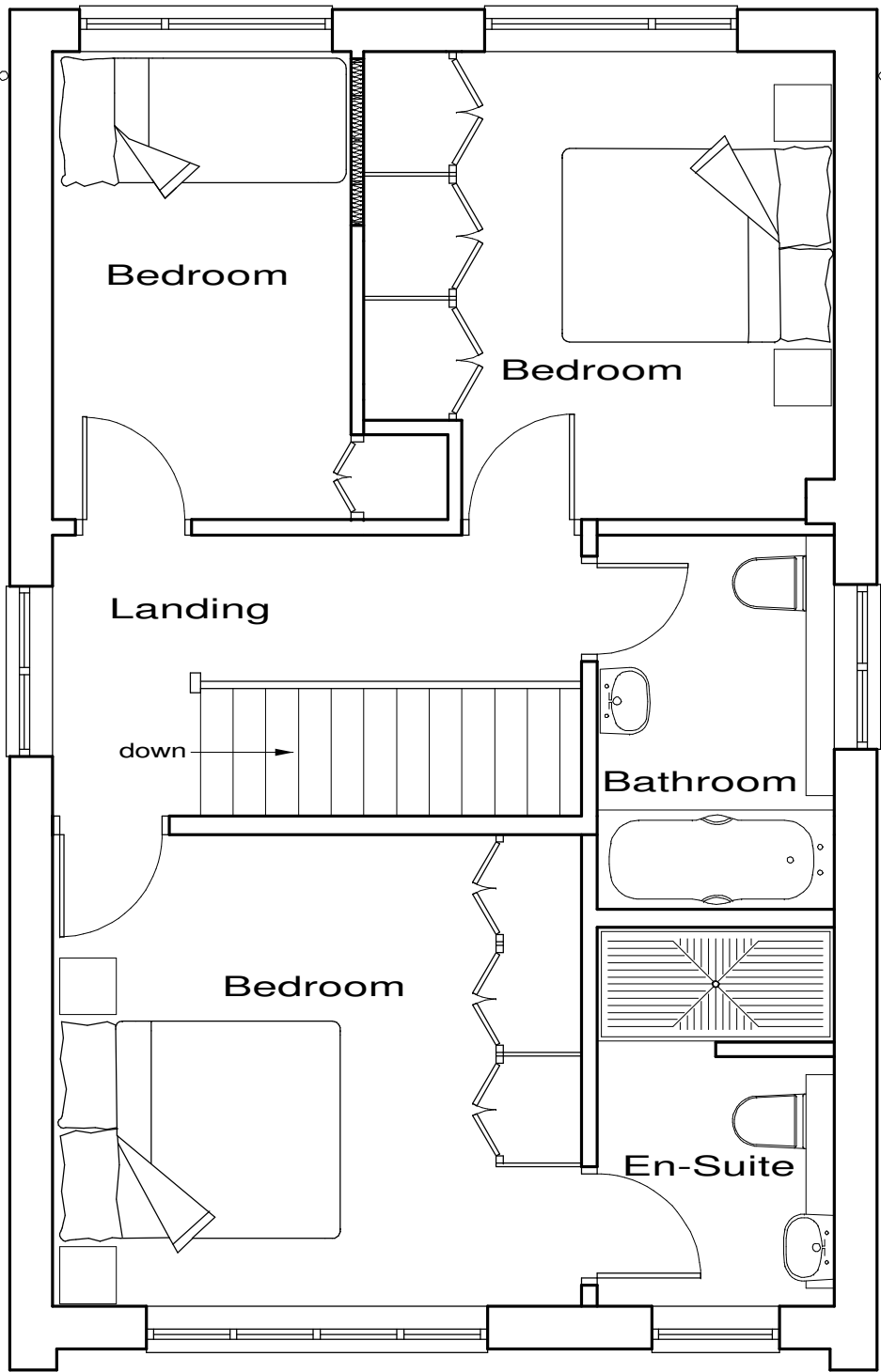

Proposed First Floor Plan

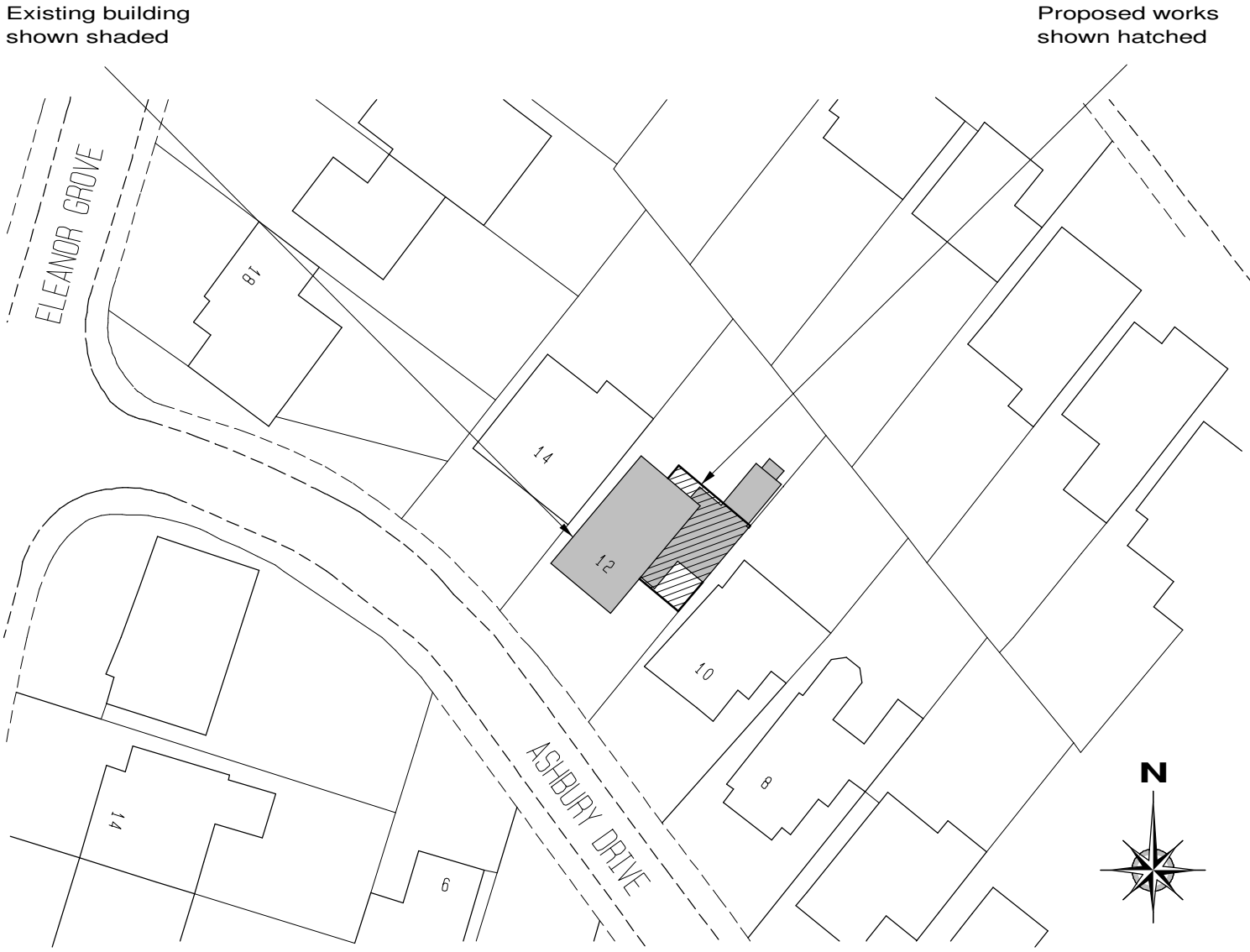

Block Plan Scale 1/500

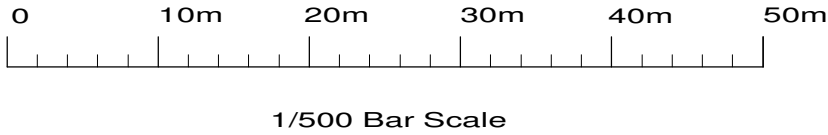
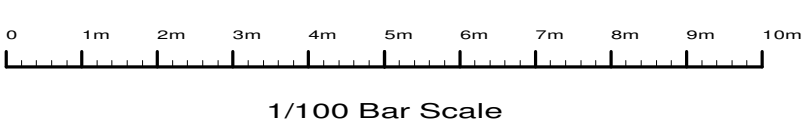
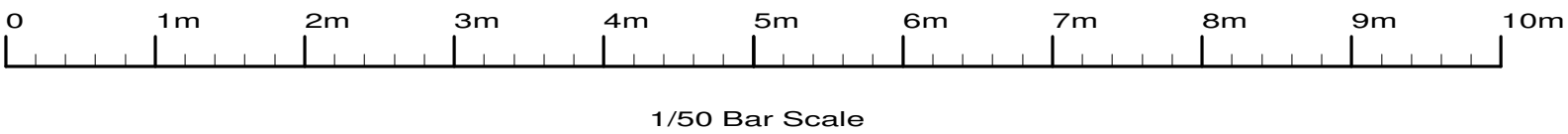

N.	Design change	Oct 2023
M.	Design change	Jul 2023
L.	Design change	May 2023
K.	Design change	May 2023
J.	Design changes	May 2023
H.	Design change	Jan 20
G.	Change & Block	Dec 19
F.	Design change	Nov 19
E.	Design change	Oct 19
D.	Design changes	Sept 19
C.	Design changes	Sept 19
B.	Design changes	Jul 19
A.	Design changes	Jun 19

Site	12 Ashbury Drive, Ickenham, UB10 8BN.	
Client	Mr C Richmond	
Detail	Proposed Plans	
Scale	1/50 1/100	Drawing Number
Date	26/04/19	3841/ 2N
Drawn by	JAS	Size A1
F.J. Thompson & Co		
Unit 4, 80 High Street, Egham, Surrey, TW20 9HE.		
Tel 01923 720277 www.fjthompson.co.uk email: surveys@fjthompson.co.uk		