

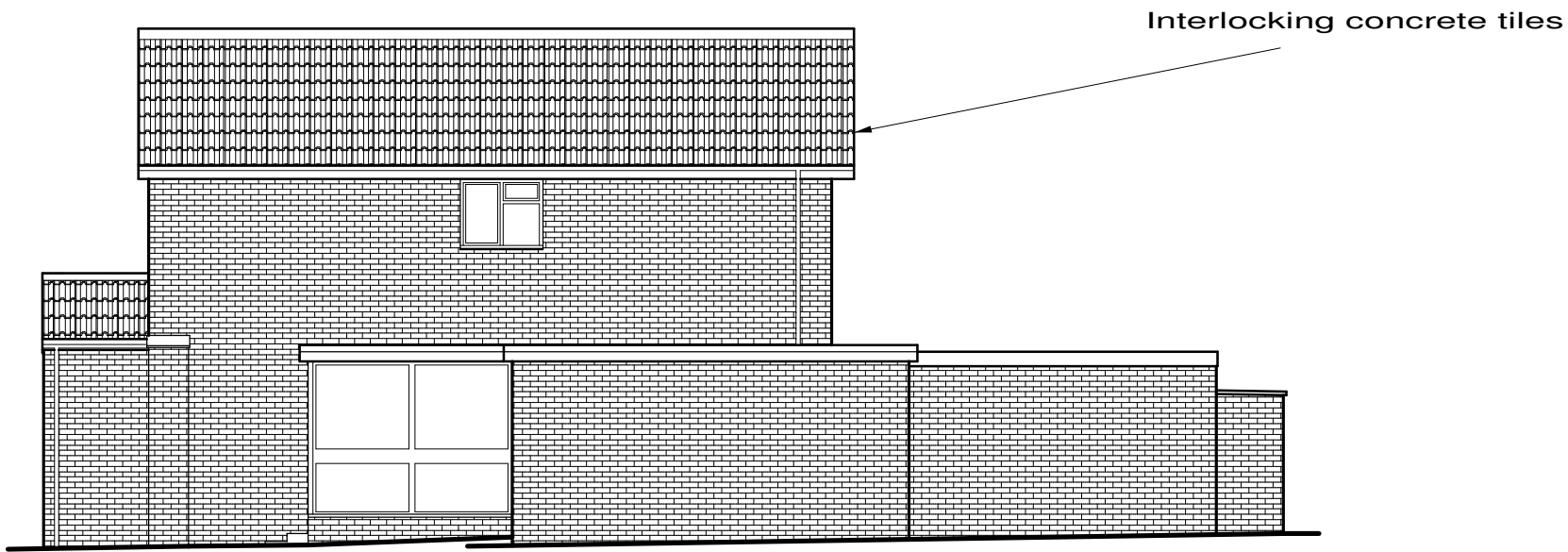

Existing Front Elevation



Existing Right Side Elevation



Existing Rear Elevation

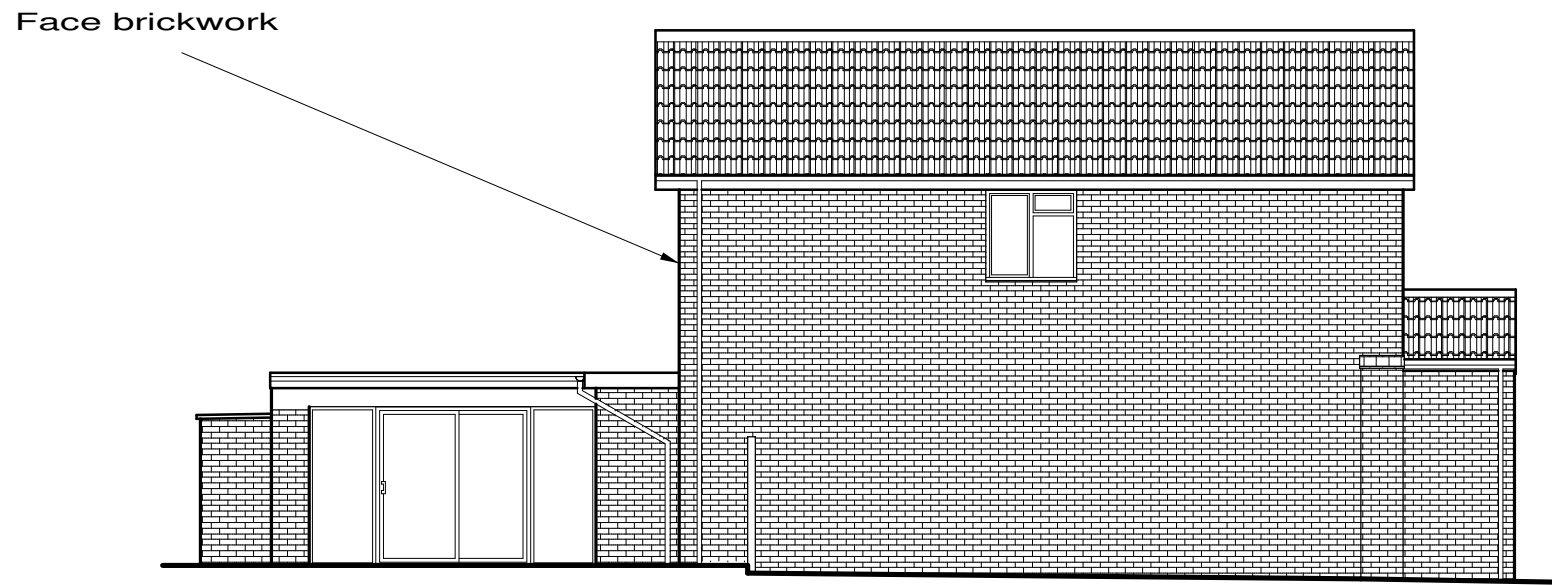

Existing Left Side Elevation

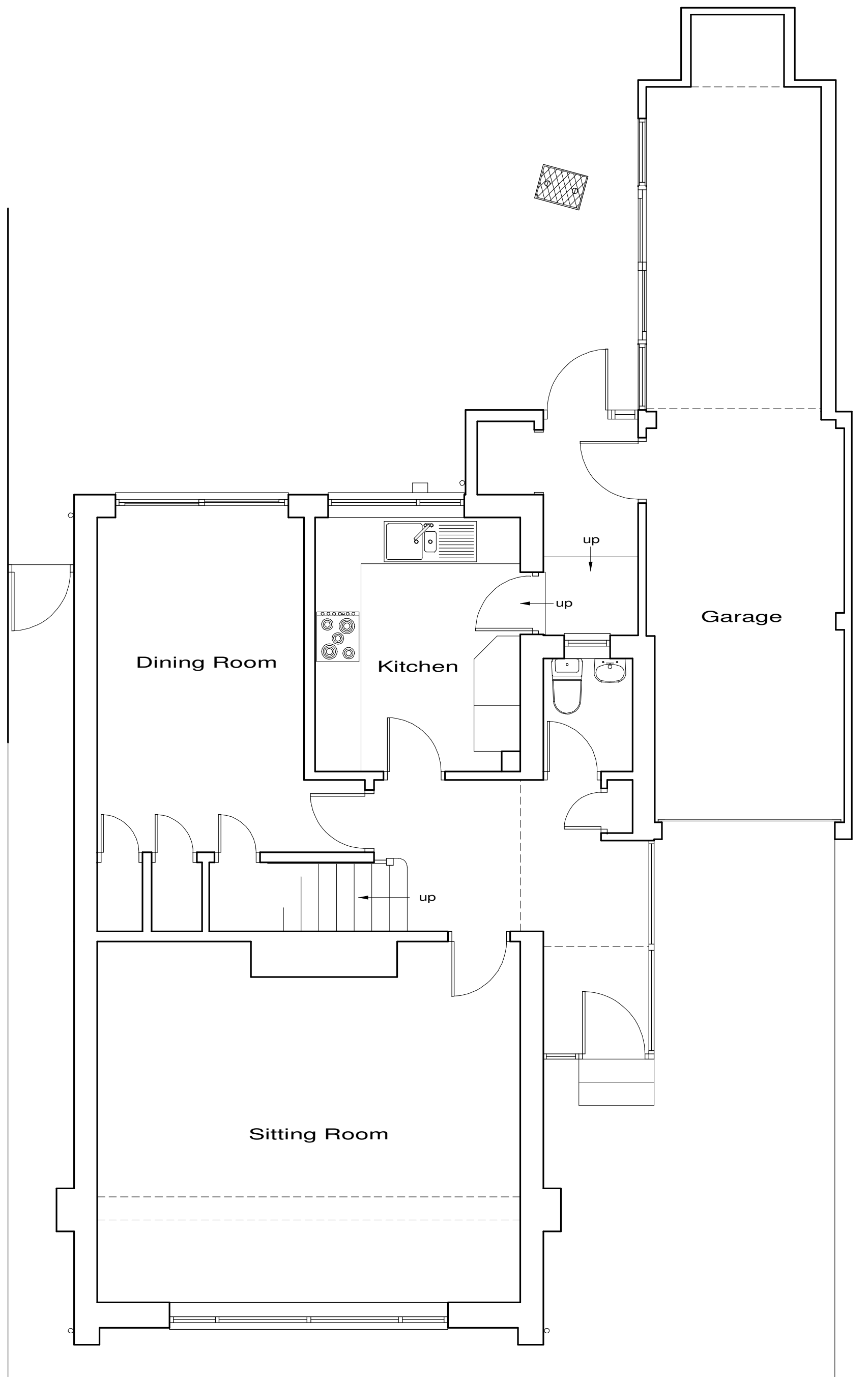

Existing Ground Floor Plan

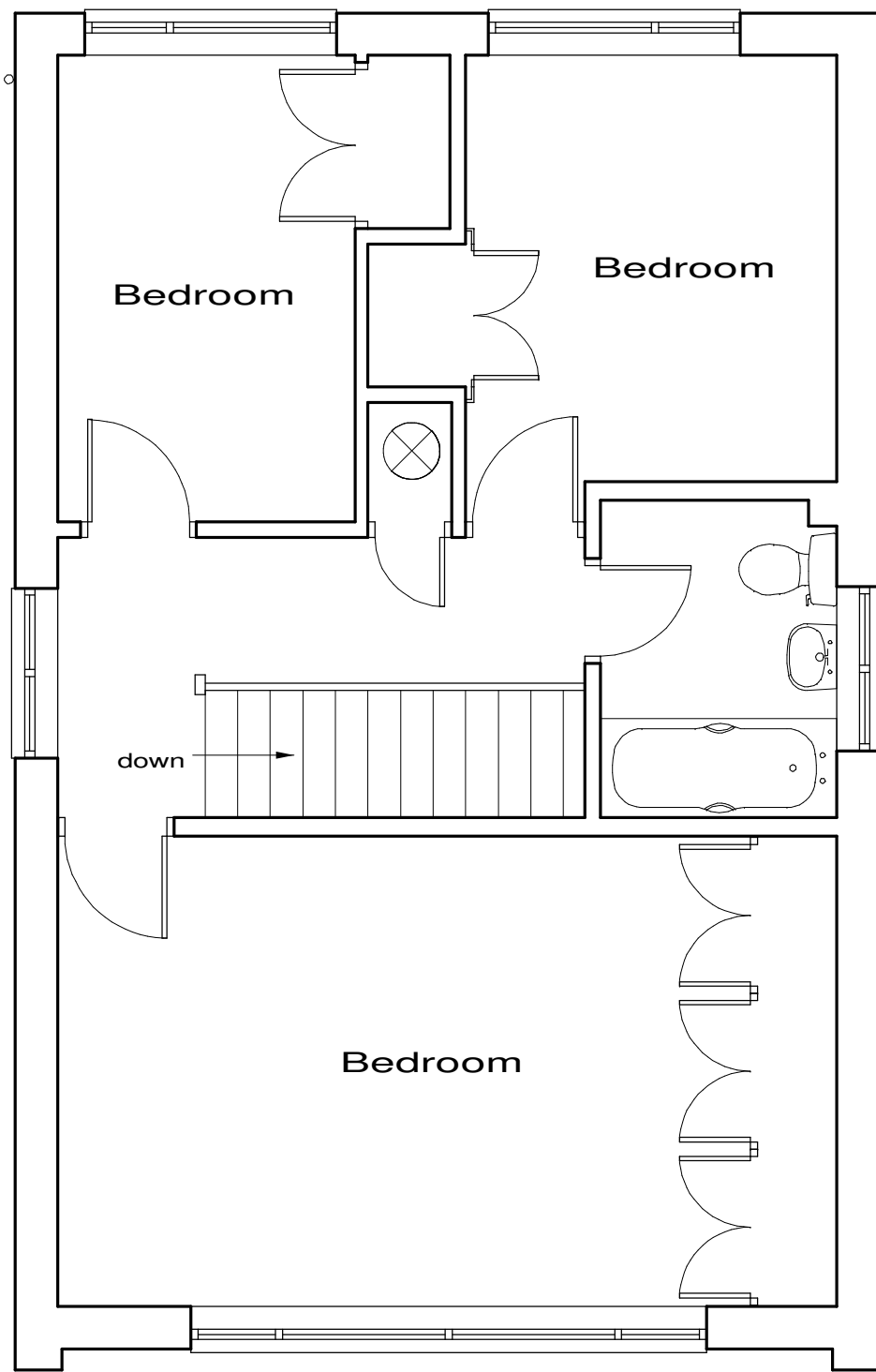

Existing First Floor Plan

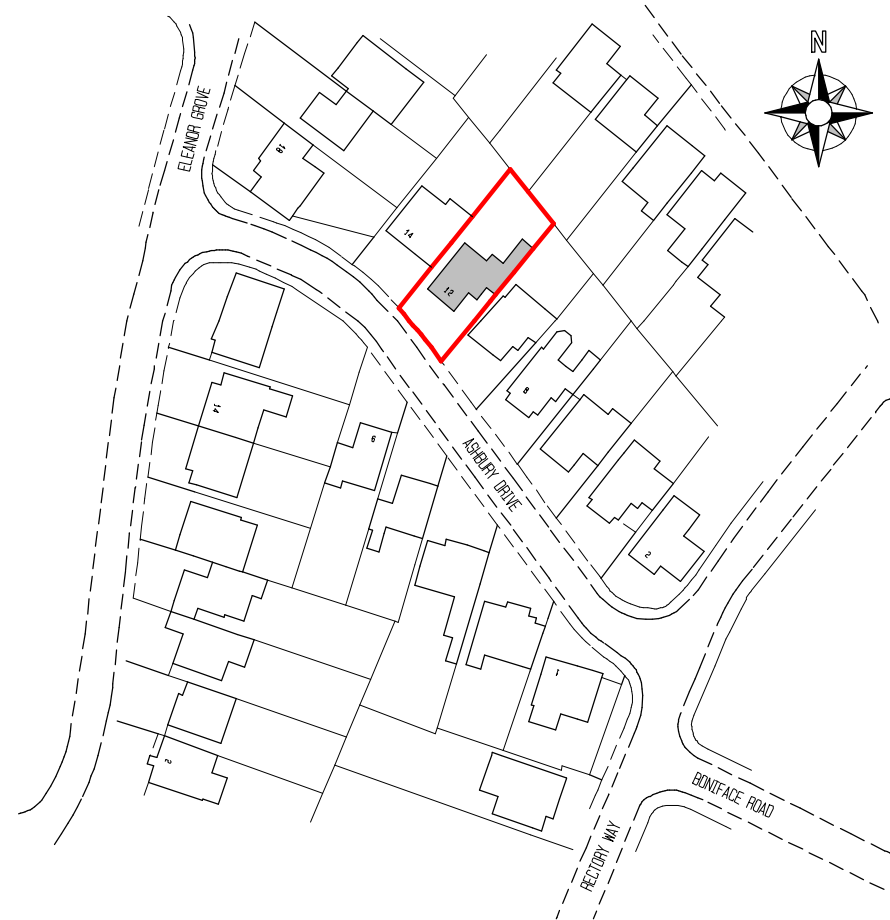

Location Plan
Crown Copyright,
All rights reserved,
Licence No ES10004406
Scale 1/1250

These plans have been produced to a recognized scale and a standard paper size, both shown in the title block. If you have received this drawing as a pdf or similar file type, please check when printing that you have an accurately sized drawing using the scale bar provided.

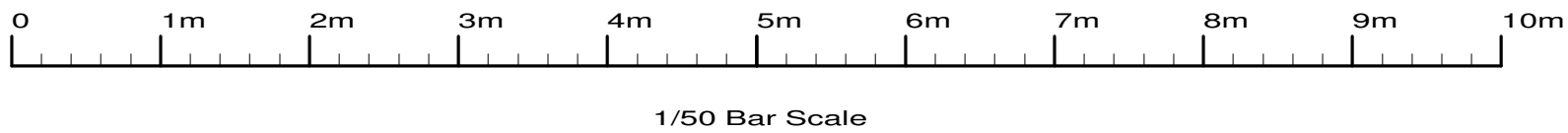

1/50 Bar Scale



1/100 Bar Scale



1/1250 Bar Scale

Revisions : A, Location		Dec 19
Site	12 Ashbury Drive, Ickenham, UB10 8BN.	
Client	Mr C Richmond	
Detail	Existing Plans	
Scale	1/50 1/100	Drawing Number
Date	12/04/19	3841/ 1A
Drawn by	JAS	
	Size A1	
F.J. Thompson & Co		
	Tel 01923 720277 Fax 01923 772910 email: surveys@fjthompson.co.uk	Old Kings Arms 30 Church Street Rickmansworth Hertfordshire WD3 1DJ