

All proposed materials to match existing materials by colour and texture

Any Side Window to be obscure glazing and, non openable below 1.7m

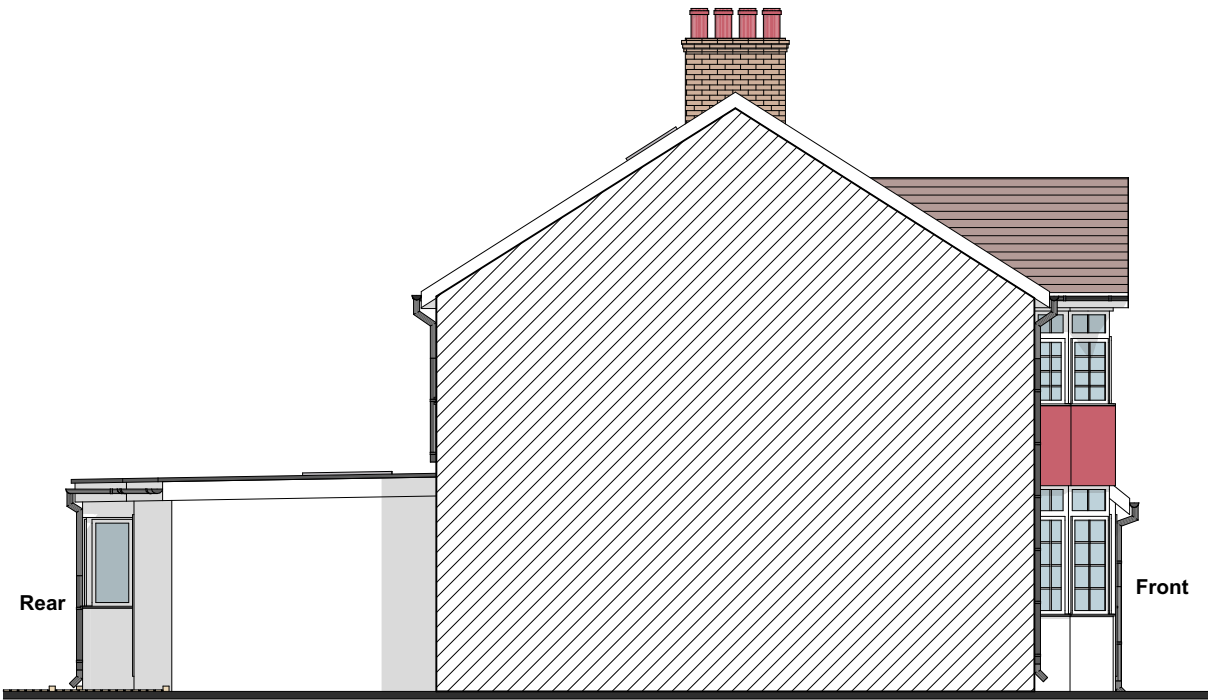

Proposed Front Elevation 1:50



Proposed Flank Elevation 1:100



Proposed Flank Elevation 1:100

COPYRIGHT: The contents of this drawing may not be reproduced in whole or in part without express written consent of ARKSS Design Studio Limited.

Drawings to be read in conjunction with relevant drawing and specs. Drawings can only be scaled for planning purposes. Drawings not to be scaled. figured dimensions only for construction and anyother purpose. Any discrepancies are to be pointed to the Agent/Engineer/Contractor. The agent is not liable for any faults not raised. Drawings not to be scaled for land transfer purposes.

PLANNING ISSUE

Scale: 1:50, 1:100@A3

Date: OCT 2022

Project Title:
PROPOSED DEVELOPMENT AT
53 POTTER STREET, NORTHWOOD,
HA6 1QH

Drawing Title:
**PROPOSED
ELEVATIONS**

Project no:
2209020

Drawing no:
PL07

Revision:
A

Revision Detail Date:

E.mail:
contact@arkssdesign.co.uk
Tel: 0208 0905070
Mob: 078 2555 7465

www.arkssdesign.co.uk